Two Parts, Complete—30 Pages

Part I—Telegraph-News Sheet—16 Pages

The Los Angeles Times

For Liberty and Law, Equal Rights and Industrial Freedom.

ANNUM, $9.00 | Per Month, 75 Cents. Or 2½ Cents a Copy.

TUESDAY MORNING, MAY 17, 1910.

On All News Stands, Trains and Streets. | 5 CENTS.

CALIFORNIA STATE LIBRARY

HOLOCAUST.

BURN TO DEATH.

Desperate Convicts Try to Escape.

Set Fire to Stockade in Alabama and Die in the Flames.

Guards Risk Their Lives in Effort to Rescue Doomed Prisoners.

Two Fugitives Are Shot Down in Flight—Panic Follows Alarm.

[BY DIRECT WIRE TO THE TIMES.]

BIRMINGHAM (Ala.) May 16.—[Exclusive Dispatch.] Information of the holocaust at the stockade of the Red Feather Coal Company at Lucile, about four miles south of Blocton in Bibb county, was received in Birmingham late this afternoon.

The most authentic reports obtainable here are that thirty-six men were burned to death, two were shot and killed, two wounded by guards while attempting to escape, and twenty-two more seriously burned.

As soon as the report was received J. H. McCary, manager of the State mines, had a carload of provisions and clothing packed and shipped out of Birmingham. Physicians accompanied the provisions. All clothing, bedding and provisions were destroyed and tonight two factories are working on 100 mattresses to be shipped to the mines at the earliest possible time.

Three white convicts escaped.

GUARDS RISK LIVES.

The fire had gained such headway as to be beyond control when the guards and other men on the outside of the stockade discovered it.

At the risk of their own lives, they rushed into the burning building, freeing many of the convicts from their cells. The necessary division of their forces to guard the prisoners who were hurried outside, greatly hampered the rescue work.

The wood of which the stockade was built burned like tinder, and in an hour after the flames were discovered, the spot was marked only by the glowing embers and the bodies of dead convicts.

THREE MEN BLAMED.

[ASSOCIATED PRESS NIGHT REPORT.]

BIRMINGHAM, (Ala.) May 16.—Dr. W. A. Burns, State inspector of mines, returned from Lucille this evening, and said the stockade was burned by three men who attempted some time ago to burn the place.

Two of these were shot down by the guards.

It is believed that most of the convicts were sleeping when the fire alarm was turned in, and the stampede ensuing resulted in the deaths.

There were 125 convicts in the place, and it is considered remarkable so many of them escaped the fire.

QUAKES SHAKE GUINEA.

ST. THOMAS (D. W. I.) May 16.—A sharp earthquake was felt at Georgetown, the capital of British Guinea, Saturday evening. There also were two slight shocks on the island of Trinidad and a mild disturbance on the Island of Grenada.

HENRY'S LAMB BEATS MAN.

Follows Preacher to Church and Tries to Butt Sexton Off.

[BY DIRECT WIRE TO THE TIMES.]

LENNOX, (Cal.) May 16.—[Exclusive Dispatch.] Henry Beecher, a cousin of the late Henry Ward Beecher, has a lamb that has developed the characteristics of the one owned by the once famous Mary. It follows him about like a dog. Last Sunday it followed him to church and made such a racket with his bleating that John O'Day, the sexton, was compelled to put the animal out. At O'Day's approach, the lamb, who has been named "Rags," started for the sexton with lowered head and it was only with the help of men in the church that the lamb was ejected and locked up in the church sheds until Mr. Beecher left the church.

GOES TO DEATH BLITHELY.

Beautiful Wife of Prominent Railroader Takes Poison Route Out of Marital Troubles.

[BY DIRECT WIRE TO THE TIMES.]

NEW YORK, May 16.—[Exclusive Dispatch.] Drinking carbolic acid that had been in her possession for more than three months, Mrs. Grace Hartenstein, wife of Fred K. Hartenstein, superintendent of the Long Island Railroad, in charge of passenger and freight traffic of the entire system, killed herself tonight at No. 63 West Thirty-eighth street, where she has been living for the past three weeks.

She was a strikingly beautiful woman of 32, and had been separated from her husband, he told the police, for the last two years. A suit for divorce instituted by her is pending in the Supreme Court, the husband said.

Mrs. Hartenstein returned from an auto ride at 5 this evening, and told Mrs. Anna Hagstedt, her landlady, that she had had "a glorious time." Her mood indicated as much.

"I'm going to bathe, and I may be a little late in getting down for dinner," Mrs. Hartenstein told Mrs. Hagstedt as she went up to her room.

Half an hour later Edward A. Torbert, another roomer in the house, heard Mrs. Hartenstein groan as he passed her door. He rapped and then went in. She was lying on the floor, a broken two-ounce bottle of acid beside her.

HEIKE PLACED ON TRIAL.

Man Regarded as "Higher Up" in Sugar Weighing Frauds Pleads Not Guilty.

[ASSOCIATED PRESS NIGHT REPORT.]

NEW YORK, May 16.—Charles R. Heike, secretary of the American Sugar Refining Company, regarded by the government as the man "higher up" in the sugar underweighing conspiracy, was placed on trial today in the United States Circuit Court, Judge Martin presiding. John B. Stanchfield, Heike's counsel, renewed the plea of not guilty for his client, and elected to have the case go to trial by jury. One hundred talesmen were summoned.

The five other co-defendants with Heike in the conspiracy indictment were placed on trial with him today. They were Ernest W. Gerbracht, formerly superintendent of the sugar company's Williamsburg refinery; James F. Bendernagel, cashier of the same refinery, who has had one trial, in which the jury disagreed; Harry Walker, former assistant superintendent of the Williamsburg refinery, and James E. Halligan, Jr., and Jean M. Voeler, former assistant weighers. Motions for the separate trial of each of these men were denied.

FEDERATION OF WOMAN'S CLUBS.

MRS. MOORE HURT; MRS. COWLES LEADS.

[BY DIRECT WIRE TO THE TIMES.]

CINCINNATI (O.) May 16.—[Exclusive Dispatch.] Mrs. Josiah E. Cowles of Los Angeles began this evening her service as the leader of the General Federation of Women's Clubs during the remainder of its session in Cincinnati.

Late this afternoon, Mrs. Phillip N. Moore of St. Louis, president of the general federation, fell on the polished floor of the home of Mrs. Judge Howard Hollister and fractured the "fibula" of her right leg, five inches above the ankle. She fainted as she fell and a physician who was summoned, told the women to get her either to a room in the house or to her hotel immediately.

Mrs. Moore came to about this time and was taken to the Sinton Hotel in answer to her own request. There she was attended by Dr. Frances L. Bishop, her family physician from St. Louis. Dr. Bishop said this evening that Mrs. Moore will be unable to stir from her bed for the next two weeks. In the meantime, Mrs. Cowles will preside as the president of the organization.

MRS. WATERS SPEAKS.

Mrs. Cowles presided tonight at the session of the general federation and heard the reports of the State presidents, who answered the query, "What is Your State's Best Asset?" Mrs. Russell J. Waters of Los Angeles, president of the California State Federation of Women's Clubs, gave her report for that State. She said that mining and fruit farming have been for many years the principal assets of the State of California. She also said that the manufacture of products from the farm has been carried along with usual rapidity. In the southeastern part of the State, continued Mrs. Waters, large ranches have given an annual output of thousands of cattle to the meat packers. She dwelt at some length upon the resources of the northern portion of the State and said that gold mining has easily been substituted by manufacturing industries of all kinds.

"You must not forget that California ships the greater part of the product of this country bound for the Philippines, Japan, China and other countries of the Far East," said Mrs. Waters. "This has naturally brought us great growth in the business population of our larger cities.

LOS ANGELES PRAISED.

"San Francisco has been rebuilt far more beautiful than it ever was before; Los Angeles is today the most beautiful city in the world, San Diego will be in a few years one of the greatest shipping ports of the western Coast. But we have, besides these, magnificent school systems, centering in more than one part of the State, with our universities at Berkeley and Leland Stanford ranking with the best in this country."

That the next biennial of the General Federation will be held in San Francisco is now the frank admission of nine-tenths of the delegates. Mrs. Cowles has worked perhaps the hardest for San Francisco. She has at no time said anything that would tend to give the delegates at the biennial the impression that Los Angeles was after the next national gathering.

Mrs. Cowles says that San Francisco has had the unlimited support of the entire California delegation from the time the women assembled here. She says no effort has been made in behalf of the city of Los Angeles, and the Californians will consider it a great honor if the meeting is held in San Francisco.

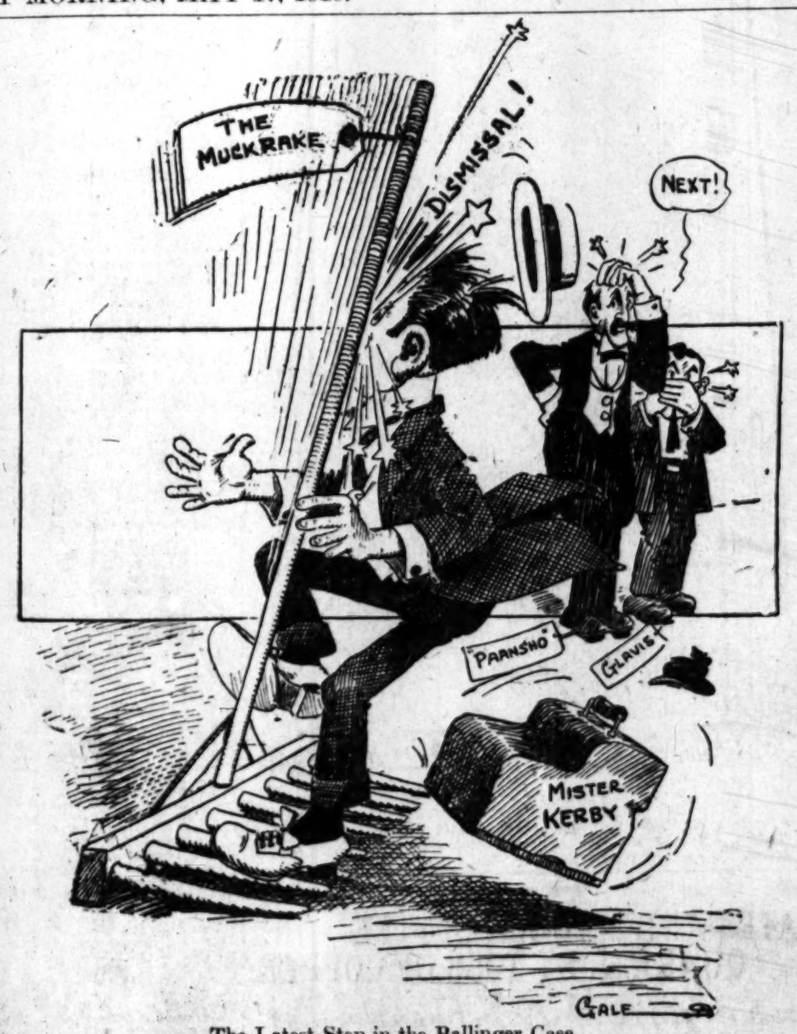

The Latest Step in the Ballinger Case.

HE STUTTERS IN ITALIAN.

American-Born Wife Fears She Will Get Husband's Habit and Asks for Divorce.

[BY DIRECT WIRE TO THE TIMES.]

NEW YORK, May 16.—[Exclusive Dispatch.] Mrs. Amelia Spinelli of Paterson, N. J., wants a divorce from her husband, John, on the grounds of cruelty, and one of the forms of John's cruelty is excessive stuttering.

Mrs. Spinelli says John could talk all right before his marriage, but that now he is the limit.

She is afraid she will get the habit, and, besides, Mrs. Spinelli, who is American born, says if he would only stutter in English she might forgive him. But he stutters in Italian and the way he gets snarled up is "just dreadful," to quote the plaintiff.

IOWAN OPENS CAMPAIGN.

Congressman Smith Will Exploit Work of Congress, Uphold President, and Criticise Insurgents.

[ASSOCIATED PRESS NIGHT REPORT.]

VILLISCA (Iowa) May 16.—Congressman Walter I. Smith, opened his campaign for re-nomination here tonight with a vigorous defense of the regulars in Congress and criticism of insurgents.

Judge Smith indicated that he will confine himself in his campaign to an exposition of the work of Congress and to a defense of his own course. He regards the present session of Congress as promising to be the most prolific of good of any in years.

In the course of his talk tonight, he said he felt he would be able to convince the voters they should support the administration of President Taft and not contribute to the further delay of great reform measures by weakening the strength of the regulars in Congress.

FORTIFIED AGAINST COMET.

Shrewd Voodoo Doctor in Hayti Sells Pills to Negroes to Ward Off Danger.

[ASSOCIATED PRESS NIGHT REPORT.]

NEW YORK, May 16.—Whatever the comet may do to this old earth, the negroes of Port Au Prince, Hayti, are prepared. They are confident they will go unscathed, because they are well packed with comet pills. Officers of the Hamburg-American liner Allegheny, in from Port Au Prince today, said all the negro stevedores, servants, laborers, merchants, beggars and thieves are rushing pell mell to the hut of a shrewd old voodoo doctor just outside the city, who is selling comet pills as fast as he can make them.

COMET SUPPERS PLANNED.

Paris Caterers Expect Financial Harvest Wednesday Night—Souvenirs Are Selling Fast.

[BY DIRECT WIRE TO THE TIMES.]

PARIS, May 16.—[Exclusive Dispatch.] Comet suppers will be in vogue on Wednesday night at all the big cafés and restaurants, where now are being made preparations for the occasion, with the expectation that it will be quite as much of a financial success as the "revillion," which marks of the leaving of the old year and the advent of the new.

Hawkers have been for days on the boulevards selling post cards illustrating the end of the world on the arrival of Halley's comet, while specially printed broadsides travesty the existing dread of disaster. Brooches and other pieces of jewelry representing the comet and its tail are sold in great numbers.

SNOWS IN GEORGIA.

ATLANTA (Ga.) May 16.—A light fall of snow early this morning was reported from several towns southwest of Atlanta tonight.

JOINS PINCHOT AND GLAVIS.

KERBY IS PROMPTLY "FIRED" BY BALLINGER.

Stenographer Branded as "Unworthy to Remain" in Public Service and Grilled for Treachery and Misstatement of Material Facts.

[ASSOCIATED PRESS NIGHT REPORT.]

WASHINGTON, May 16.—Frederick M. Kerby, the stenographer in the office of the Secretary of the Interior who, on Saturday, issued a statement regarding the Lawler memorandum on the Glavis charges to the President, was discharged from the government service by Secretary Ballinger today.

Kerby said the Secretary's action had not been a surprise to him.

"Of course, when I issued my statement," he added, "I realized that the Secretary would take some such action. As to the charges made by Secretary Ballinger against me, I am perfectly willing to leave to the judgment of the people of the country as to whether I acted treacherously or patriotically, and I feel certain the general verdict will be in my favor."

In a stinging letter dismissing Kerby "for the good of the service," Secretary Ballinger said the stenographer was "unworthy to remain in it."

"The fact that your treachery," said the Secretary, "is futile cannot mitigate the character of your offense."

The text of the Secretary's letter to Kerby is as follows:

"May 16, 1910.

"Sir: You are hereby discharged from the public service because you are unworthy to remain in it. In divulging information obtained by you in the confidential relation of stenographer to the Secretary of the Interior; in communicating that information to those whom you are bound to know are wrongfully seeking to bring reproach upon the administration, and to injure me, and in deliberately misstating material facts as to which you did treacherously communicate, you show that you are unworthy and unsafe. The fact that your treachery is futile cannot mitigate the character of your offense. For the good of the service you are hereby dismissed.

"Respectfully,

"R. A. BALLINGER, Secretary.

"Mr. Frederick M. Kerby, Washington, D. C."

CLASH FEARED.

RUSH MILITIA TO QUELL STRIKERS.

[ASSOCIATED PRESS NIGHT REPORT.]

HANNIBAL (Mo.) May 16.—The strike of 1500 foreigners at the Atlas Portland Cement Company's plant at Ilasco, four miles south of here, assumed a serious aspect tonight.

Reports of firearms and shouts of drunken men caused hurry-up orders for Cos. C of Kirksville and E of Hannibal. They arrived at midnight. A clash between the troops and the strikers is feared.

The companies at Ilasco will be joined by two companies from St. Louis and one from Louisiana, when it is the intention to move on the plant, just outside of Ilasco.

Col. W. J. Hill of Gov. Hadley's staff, delegated by the executive to investigate the situation, reported shortly before midnight that he expected trouble. He asked the Governor to declare the place under martial law and to order the saloons closed.

The strikers were paid off today and immediately began drinking.

The men, dissatisfied with labor conditions, struck at noon and forced the company to shut down the plant, throwing 2100 employés out of work. Several hundred Americans, living here, who went to Ilasco, were ordered to remain on the train and return to this city.

The strikers drove everybody opposed to them off the streets of Ilasco and the county authorities, fearing serious trouble, appealed to the Governor for protection.

The present trouble is the outcome of a strike of a year ago, when the foreigners demanded higher wages. They have made no demands thus far, but have simply quit work.

ACCUSED OF MURDER.

Wife Says She Shot Husband After He Had Beat Her—Wandered in Woods.

[ASSOCIATED PRESS NIGHT REPORT.]

CHIPPEWA FALLS (Wis.) May 16.—Mrs. J. A. Sunderland, who is accused by the police of having murdered her husband, and who disappeared immediately after the shooting Saturday night, was found today about a mile and a half north of the city, after she had been wandering in the woods since Sunday morning. Mrs. Sunderland told her sister she shot her husband after he had beaten her. She said that her husband abused her and called her mother a vile epithet, whereupon she secured a revolver and shot him.

PLAN M'CALLA FUNERAL.

WASHINGTON, May 16.—Funeral services for the late Rear-Admiral Bowman H. McCalla will be held here Thursday from the residence of Rear-Admiral Brownson. As services were held in Santa Barbara, where Admiral McCalla died, there will be none at Admiral Brownson's house, but the religious rites at the grave in Arlington National Cemetery will be conducted by the Rev. Roland Cotton Smith.

TO LIE IN STATE.

ALREADY IN LINE.

Crowd Forming to View Body.

Removal of Edward VII to Westminster Will Be Impressive Ceremony.

Scotland Yard Takes Extreme Precautions to Protect Visiting Kings.

Col. Roosevelt Receives and Returns a Round of Royal Visits.

[BY DIRECT WIRE TO THE TIMES.]

LONDON, May 16.—[Exclusive Dispatch.] The public will be admitted at four o'clock tomorrow afternoon to the lying-in-state of King Edward at Westminster Hall and at 10 o'clock tonight the crowd had begun to form on the Thames embankment near Milbank.

The police order is that the head of the crowd is to be kept at the corner of Milbank street, 1200 yards from the entrance of Westminister Hall, until 3:30 tomorrow afternoon. The crowd is eight abreast and no substitues are allowed. It is expected it will be two miles long and take five hours from joining it before passing the coffin.

Tomorrow's ceremonial of the removal of the remains from Buckingham Palace to Westminster promises to be profoundly impressive with four kings in attendance and great dignitaries of state walking behind the coffin.

The Scotland Yard authorities are taking elaborate precautions for the safety of the eight kings participating in Friday's procession. They will all be in a group behind the coffin. No premeditated outrage is feared, but there is always a chance that some crank may be tempted to distinguish himself on such an occasion.

The shadow of mourning was over the bank holiday crowd today. All took their pleasure sadly.

ROOSEVELT'S ADVENT FEATURE IN LONDON.

[ASSOCIATED PRESS NIGHT REPORT.]

LONDON, May 16.—The feature of the day in London was the arrival of Theodore Roosevelt, who came direct from Berlin and will act as special ambassador to represent the United States at the funeral of King Edward VII next Friday.

Col. Roosevelt was received by King George at Marlborough House, and later, with Mrs. Roosevelt, visited Buckingham Palace.

Apart from the strong interest displayed in the arrival of the former President, the day was uneventful. An enormous crowd, mainly composed of provincialists, spent the day patiently watching, outside Buckingham Palace and Marlborough House, the comings and goings of royalties and princely visitors.

The cold wind of the last few weeks has given place to summer-like weather, which will be a great boon to hundreds of thousands of spectators at Tuesday's and Friday's solemn functions.

Another service was held in the throne room of the palace tonight, the last before the removal of the body tomorrow. At the palace servants were permitted to attend.

The diplomatic representatives of all powers called at Dorchester House during the course of the day and left cards for Col. Roosevelt.

CALLS ON ROYALTIES.

Mr. Roosevelt and Mrs. Roosevelt concluded the morning with a round of formal calls. They called upon the Crown Prince and Princess of Denmark, the Duke and Duchess of Argyll, Princess Henry of Battenberg and the Duchess of Fife, and at Buckingham Palace inscribed their names in the visiting books of Dowager Empress Marie of Russia, Grand Duke Michael Alexandrovitch of Russia, King Haakon and Queen Maud of Norway.

The Roosevelts had just returned to Dorchester House when they received a return call from King Haakon, who greeted the special ambassador and his wife as old friends. While luncheon was being served, the Duke of Connaught and Prince Arthur of Connaught called.

Mrs. Roosevelt went to Buckingham Palace again this afternoon and paid a visit to Queen Maud.

Mr. Roosevelt's throat still bothers him. It was examined this afternoon by Dr. St. Claire Thomson, the throat specialist who attended King Edward during his last illness. Dr. Thomson prescribed further treatment.

Tonight the Roosevelts dined quietly with Ambassador and Mrs. Reid and members of the embassy staff and with their wives at Dorchester House.

REMOVAL PROGRAMME WILL BE IMPRESSIVE.

[ASSOCIATED PRESS DAY REPORT.]

LONDON, May 16.—The royal programme for the removal of the body of the late King Edward from Buckingham Palace to Westminster Hall, on Tuesday, was issued last night.

The removal will be attended by a military spectacle, only less impressive and imposing than the funeral itself.

Following the casket, drawn on a gun carriage, will walk King George, the royal Princes and all the Kings and princely guests, and members of the late King's household, Lords and grooms-in-waiting, court dignitaries, naval officers and the Queen Mother's household. Then will come a proces-

(Continued on Ninth Page.)

FOUND GUILTY.

"HYDE HIS OWN WORST ENEMY."

So Says Juror Who First Was for Acquittal.

Story of Cyanide Purchases Turns Opinion.

Convicted Man's Nerve Unshaken by Verdict.

[ASSOCIATED PRESS NIGHT REPORT.]

KANSAS CITY, May 16.—Dr. B. Clark Hyde, whom a jury today found guilty of murdering Col. Thomas H. Swope and sentenced to life imprisonment, owes his conviction to his own testimony on the witness stand, says W. C. Crone, a juror.

Crone is in reality the man who decided the physician's fate. Until Sunday night Crone and S. R. Johnson, a farmer from Sibley, Mo., held out for acquittal against the rest of the jury. Remembering Dr. Hyde's demeanor on the stand, Mr. Crone finally decided the accused man was guilty and voted for Johnson, making the verdict unanimous. He then convinced Mr. Johnson I had changed my vote and I talked with him about my decision."

A strange feature of Juror Crone's action is that his son, Albert, was recently sentenced to eighteen years in the penitentiary for murdering Bertha Bowler, his sweetheart.

VERDICT RECEIVED CALMLY.

Tonight all the participants in the great murder case are as calm as they have been at any time since the trial started. The return of the verdict was marked by an absence of dramatic features.

Mrs. Hyde cried a little when she heard the verdict in the courtroom. Dr. Hyde did not change his usual stoical expression.

Mrs. Logan O. Swope was unnerved when, at her home in Independence, she heard the outcome.

"My home is still open to my daughter," she said. "I feel sorry for her."

But Mrs. Hyde is not going back to her mother. She is still loyal to her husband, and confidently believes the Supreme Court will free him.

Hyde takes his imprisonment coolly. He was asleep today soon after the verdict was given. He professed to believe the case will be remanded for retrial when it reaches the Supreme Court. The physician probably will be sentenced Saturday.

By law, he is not admissible to bail. It is discretionary with Judge Latshaw whether Dr. Hyde be sent to prison or held at the County Jail pending the consideration of his case by the Supreme Court.

BURTON SHINES ALONE.

Society Reporter Asks Bachelor Suitor About Wife's Gown—He Intimates "Nothing Doing."

[BY DIRECT WIRE TO THE TIMES.]

WASHINGTON, May 16.—[Exclusive Dispatch.] Senator Theodore Burton of Ohio is a bachelor and he does not care who knows it. While he might possibly, as a matter of form, resent the imputation that he is a woman-hater, the fact is that he seems to get along perfectly well as a sentiment freelance.

This is well understood by the Senate reporters in Washington, but is only beginning to be realized by the young women who write the society news.

At the most recent of big "functions" here the society editor of a Washington paper determined to describe the gowns of all the Senator's wifes, present.

"Mr. Senator," she asked as she accosted the Ohio statesman, "will you be kind enough to tell me what sort of a gown Mrs. Burton will wear?"

Taking his eyeglasses from his pocket and putting them carefully upon his nose, the Senator fixed the girl with a glance that nailed her to the mast and frigidly replied:

"Madame, there is no Mrs. Burton, and if I have anything to say about it, there never will be."

MIDLAND AGENCIES CLOSE.

Work Will Be Absorbed by Burlington and Star Representatives May Work for Gould.

[BY DIRECT WIRE TO THE TIMES.]

SALT LAKE, May 16.—[Exclusive Dispatch.] Orders have been issued by the Colorado Midland to abolish all outside general agencies. This will close the Los Angeles and San Francisco offices as well as the offices here and all eastern general agencies. The work will be absorbed by the Burlington agencies, the system having obtained control of the Colorado Midland, thus doing away with the necessity of separate representation.

Some popular Midland men on the Pacific Coast will be thrown out of employment, but with the Western Pacific soon to build up its traffic department, it is likely that former Midland men will be found with the new Gould line. The order is effective June 30.

KEEPS HER AGE SECRET.

Oklahoma Woman Files Application for Renomination to State Position.

[BY DIRECT WIRE TO THE TIMES.]

GUTHRIE (Okla.) May 16.—[Exclusive Dispatch.] Giving her age as "over 25 years" Miss Kate Barnard, State Commissioner of Charities and Corrections, has filed application with the State Election Board as a candidate for renomination. Instead of the declaration that the candidate is a qualified voter, Miss Barnard inserts in the official blank that she has been a resident of Oklahoma nineteen years.

SETTLES LAWSUIT AND COSTS BY FLIP OF COIN.

John W. Gates,

"dead game sport," who yesterday made up with former friend, John E. Madden, whom he was suing, and won both suit and costs by toss of penny.

GAME SPORTS.

GATES AND MADDEN SETTLE QUARREL BY TOSS OF COPPER.

Stock and Turf Plunger Matches Pennies With Noted Horse Trainer to See Who Pays in Three-Year-Old Civil Suit—Texas Oil Man Wins Both Flips, Saving Twenty-seven Hundred Dollars.

[BY DIRECT WIRE TO THE TIMES.]

NEW YORK, May 16.—[Exclusive Dispatch.] John W. Gates and John E. Madden, whose love turned to hatred three years ago because of a slight misunderstanding over a purchase of Texas oil stock, which led Gates to sue Madden to recover about $100,000 for stock Madden wouldn't take when Gates sent him a bill for it, shook hands this afternoon when H. Showden Marshall, who was taking testimony in the case as referee, had heard Madden's story.

Then at Gates's suggestion they flipped a cent to see who should pay the cost of the reference and Madden called it wrong and was stuck for about $200. Madden came back with a proposition to flip again and see whether Madden should pay Gates $2500 or nothing, and Gates called the coin right.

The testimony showed that the trouble really began just after Madden's two-year-old, "Uncle," won a race at Belmont Park on June 5, 1907, at odds of 3 to 1. On the day in question, so Madden testified, he told Gates that "Uncle," running for the first time, had the race "cinched."

PROMISES MARKET TIP.

Madden testified that he had it on good authority that Gates cleaned up $50,000 on "Uncle." After the race Gates told Madden the only way he could repay his kindness was to give him a tip on the market.

Madden said that the next thing he heard was that Gates sailed for Europe after declaring that he had bought a block of stock in the Texas Oil Company for Madden.

Madden was unable to face Gates and then compel him to show his authority for buying the stock as agreed and when he got a bill for $2500 he would not pay it.

Just after Madden left the witness stand, Gates walked over to where he sat down and said:

"John, I guess you've told a correct story, as you understood it. I'll tip you a copper to see who pays the cost of this reference."

"You're on, John," said Madden. "Maybe you didn't understand the thing quite the way I did."

GATES TOSSES COPPER.

Gates then told his counsel, James Byrne, what he intended to do and they moved up beside a table in the room. Gates tossed up a cent which he had on his person and said:

"Which is it?"

"Heads," said Madden.

"You lose, it's tails," said Gates.

"Now I'll flip you to see whether I pay you $2500 to settle the case or whether you settle it for nothing," said Madden.

"I'll take that," said Gates.

Madden flipped the same cent and Gates called:

"Tails."

"Tails it is," said Madden.

Counsel for Gates and Madden then notified the referee that they had settled the case and that the fees of himself and the stenographer would be paid as soon as the bill is presented.

COMING.

BEST TIME TO VIEW COMET.

While Moon Is in Eclipse, May Twenty-third.

Every One Should Watch for Two Great Sights.

Itinerary Computed by Mare Island Observer.

[ASSOCIATED PRESS NIGHT REPORT.]

SAN FRANCISCO, May 16.—Halley's comet has now practically disappeared in the morning sky and today, Prof. J. J. See, government astronomer at Mare Island, issued the following statement in regard to the reappearance of the comet in the west just after sunset following the earth's passage through the tail of the comet on May 18:

On May 19, the comet's head will set twenty-one minutes after sunset; on May 20 the interval will be lengthened to one hour and seventeen minutes; on May 21, two hours and nineteen minutes; on May 22, three hours and nine minutes; and on May 23, three hours and forty-six minutes. Thus the comet will move eastward from the sun quite rapidly, and ought to be visible in the western sky after May 20.

The upper end of the tail may be visible on May 19, but, as the moon is then nearly full, it is doubtful of it can be seen in the strong moonlight.

The head of the comet probably will be brightest on May 20, but the strong moonlight will cut down the light of the tail; and this difficulty will exist each evening till May 23, when a total eclipse of the moon will occur, and enable us to see both head and tail of the comet in a dark sky, for an interval of fifty-one minutes.

It is during the eclipse that we may expect to get the best views of the comet and everyone should be on the watch for both the eclipse and the comet.

The important elements of this total eclipse of the moon are as follows:

Beginning the totality, May 23, 9h. 9m. Pacific Standard time.

Middle of eclipse, May 23, 9h. 34.3m. Pacific Standard time.

Total eclipse ends, May 23, 9h. 56.6m. Pacific Standard time.

Thus, for a little after 9 to 10 o'clock, the moon will be in total eclipse, and the comet will show both head and tail and full tail above the horizon.

On May 23 the sun sets at about 7h. 20m. in the latitude of San Francisco, and as the comet follows the sun by 3h. 46m. the head will not set on this date till about 11 o'clock in the evening.

Accordingly from 8:30 till 10:30 p.m., when the moon will be nearly covered by the earth's shadow in space, in the evening of Monday, May 23, everyone should watch for the eclipse and the comet, as both will be visible at a seasonable hour of the night. It may be a long time before we again see two such wonderful sights.

BIG DAY TOMORROW.

IN CAREER OF COMET.

NEW YORK, May 16.—There was disappointment this morning for the many thousand New Yorkers who rose early in hopes of seeing Halley's comet, and of calculating for themselves the chance of disaster on Wednesday.

Although the sky was clear, no comet was to be seen. This was explained by the Columbia University observers as due to the fact that the comet did not rise until after dawn had begun to redden the sky. The comet, they continued, will not greet observers again until May 20, when it will occupy a place of honor in the evening sky. Its appearance will be heralded by the planet Mars and the bright stars Capella, Aldebaran, Petelgeux and Belatrix, and accompanied by these celestial lights, it will sink into the west a little after 8 o'clock on the evening of May 20.

According to the latest Columbia calculations, the planet earth will pass through the tail of the comet at 11:20 p.m. Wednesday, the earth being in the train of the comet about two hours or more. Extensive observations will be made here with regard to any peculiar display which may then take place in the sky, but it is unfortunate that the moon will be above the horizon at the time, and five days from the full, which occurs on May 23. This will interfere materially with the observations of such phenomena as the Auroral glow, or the display of northern lights, which can only be seen on a moonless night, and away from the glare of city lights.

A bulletin today from Dr. S. A. Mitchell, professor of astronomy at Columbia, on the probable effect of the comet's passage on the earth and its inhabitants, says: "It is very probable that nothing unusual will be observed when we pass through the tail of the comet. The variety of matter in the comet's tail and the scarcity of cyanogen there and the density of our own atmosphere in comparison make it almost absolutely certain that no harmful effects will come to us."

YOUTH IS MENTAL WRECK.

GOES CRAZY OVER COMET.

[BY DIRECT WIRE TO THE TIMES.]

SHENANDOAH (Pa.) May 16.—[Exclusive Dispatch.] Crazed by the sight of Halley's comet, as it appeared to him from the summit of Spring Mountain, where he had gone with several others to view it at 2 o'clock Saturday morning, Harry Cull, 22 years old, of Silver Brook, near here, was found today by a searching party, a mental and physical wreck in the mountains, fifteen miles from his home.

Young Cull was on his knees, sobbing and praying for deliverance, when discovered. The delusion that the comet is a visitation intended for his own destruction has complete possession of the young man.

MEASURES HUMAN MINDS.

Machine Called "Egograph" Will Tell You Your Capabilities—Three Conclusions Reached.

[BY DIRECT WIRE TO THE TIMES.]

PHILADELPHIA, May 16.—Exclusive Dispatch.] If you are at a loss to know what you are good for, anyway, just slip out to the psychological or physiological laboratory at the University of Pennsylvania and subject yourself to a series of experiments on a machine called the Egograph and it may be a professor can enlighten you as to your particular capabilities. In one of a series of experiments performed, three conclusions were reached, as follows:

"Subject accomplished more when working under mental stimulus of having a set task to be accomplished than when working without a definite aim.

"A known impossibility to accomplish required condition tends to decrease the subject's total results.

"Fatigue accompanying work is not so great when the subject is working under the direct stimulus of a direct aim, notwithstanding the fact that he has at the same time produced an increase in his amount of work."

WEDDING PLANS UPSET.

Parents Prevent Union of Seventeen-Year-Old Daughter to Boy of Fifteen Years.

[BY DIRECT WIRE TO THE TIMES.]

NEW YORK, May 16.—[Exclusive Dispatch.] "Foiled again" muttered Cupid, as he scowled darkly in the Weehawken Police Station at noon yesterday.

At that time and place Miss Lenore Buckley, a would-be bride, was whisked off home by her stern parents, and Charles Ross, a would-be bridegroom, was left disconsolately after the weeping girl.

Miss Buckley lives in Bridgeport, Ct., and so does Mr. Ross. He is only fifteen years old, and the lady boasts an additional two years. They decided they just couldn't wait another minute to get married.

Unfortunately Lenore had spent all her last week's allowance on chocolate ice cream sodas, and Charley had not much left of his, but he remembered his bicycle.

"I'll sell it!" he cried manfully.

"Oh, Charley, you are so noble!" gurgled Lenore.

He exchanged the wheel for a $5 bill then their difficulties began.

POWERFUL "PULL" EXERTED.

Political Friends of Ex-Gov. Roberts Working Hard to Minimize Smuggling Charges.

[BY DIRECT WIRE TO THE TIMES.]

NEW YORK, May 16.—[Exclusive Dispatch.] Political friends of importance in the Republican party were reported today to be working mightily with the Taft administration in behalf of Frank West Rollins, former Governor of New Hampshire, who with his wife and son are under bail charged with conspiracy to smuggle valuables into the country.

The party arrived on the Lusitania last Friday. Their nine trunks, seized on the Cunard pier, and sent to the appraiser's stores, have not yet been examined.

George J. Wanamaker said today the trunks would be examined tomorrow and a detailed report of the dutiable findings sent to Collector Loeb.

Mr. Rollins, who is stopping at the Belmont Hotel, refused to say a word today in connection with the government's proceedings against him.

Seven thousand Iowa mine workers picked up their tools yesterday and resumed work in the mines, after a suspension of over six weeks. As a result of concessions granted the miners, the operators have advanced the price of all coal mined in the thirteenth Iowa district 2 cents a ton.

WARM PACE.

BULLETS FAIL TO STOP THIS LAD.

LEADS OFFICERS HOT FOUR HOURS' CHASE.

Youngster Wanted for Horse Theft Flees Twenty Miles and Is Overtaken in Auto Just Before Reaching Temporary Safety—Pleasure Drivers Held Up.

[BY DIRECT WIRE TO THE TIMES.]

CHICAGO, May 16.—[Exclusive Dispatch.] A 19-year-old horse thief was captured by the Waukegan police yesterday, after a twenty-mile chase, that lasted over four hours, and during which the police used three relays of horses and an automobile.

Volleys of shots at the opening of the chase and the interruptions of parties on pleasure drives, that their fresh horses might be exchanged for the tired animal driven by the police, added exciting incidents to the flight of the thief. The police finally captured their man by the use of an automobile.

The chase started in Waukegan and ended near the Illinois State line. It passed through Beach and Zion City and its conclusion came just as the thief was about to win safety by reaching Wisconsin and escaping from the jurisdiction of his pursuers.

Harold Waters, a Waukegan boy, is the one in custody. He was driving a horse he stole last Monday when the chase started.

When he was overtaken by the police he jumped from his rig and continued his flight on foot, but was captured within a short distance.

A woman who had read the description of the horse last Monday, recognized it in the animal driven by Waters and telephoned to the Police Station.

GETS GOOD OBSERVATION.

COMET CHANGES SHAPE.

[ASSOCIATED PRESS NIGHT REPORT.]

GENEVA (N. Y.) May 16.—Excellent observations of Halley's comet were taken this morning by Prof. William R. Brooks, director of Smith Observatory, who reported the comet's tail stretching out in a broad band across the heavens to a length of more than 45 deg. The nucleus, Prof. Brooks said, was very bright, being easily visible with the naked eye long after all the stars except Venus had disappeared. Dr. Brooks said that the comet, viewed through the telescope, showed the same remarkable changes in form that were noted three days ago. Its shape this morning was that of a pointed crescent with the nucleus on the extreme front and much larger than noted at any previous observation.

DRUNKEN DRIVER DIES.

TWO WOMEN BADLY CUT.

[ASSOCIATED PRESS DAY REPORT.]

NEW YORK, May 16.—Threading the crowded lanes of Central Park at breakneck speed, a taxicab dashed in and out between footfarers and carriages yesterday, pursued by mounted policemen and traffic men on motorcycles, until on a sharp turn it impaled itself on the front springs of a limousine coming in the opposite direction. Michael O'Coanor, chauffeur of the taxicab, died of injuries, in a hospital later.

Mrs. Anna Gilbert, widow of Riley Miles Gilbert, who left an estate worth more than $2,000,000, and her daughter, Annie, were thrown from their seats in the limousine against the windows in front of them and were badly cut and bruised. O'Connor is said to have been drinking.

SEE HALLEY'S COMET.

The interest taken in the approaching of Halley's comet is shown by the large crowds gathering around the north window of The Nuener Company, Nos. 113-115 South Broadway, to witness the elaborate display which sets forth the facts and figures from an astronomical standpoint of this wonderful phenomenon. It is well worth any one's time to see this original and instructive exhibit.—[Adv.

Biggest Shoe Values in Town.

300 styles; one price, $2.50. Bench made specials, $2.50. Smythe Shoe Co., 229 Mercantile Place, 30 ft. from Broadway.

Timely Special Announcements.

VISIT THE— CAWSTON OSTRICH FARM SOUTH PASADENA
See Ostrich Chicks—40 Just Hatched
One of the strangest sights in America.—N. Y. American.
150 GIGANTIC BIRDS In a Beautiful Semi-tropical Park.
25c Round Trip Including Admission
Tickets at P. E. Ry. Station or our City Store.
TAKE SOUTH PASADENA CARS ON MAIN STREET.
OUR CITY STORE. 313 SOUTH BROADWAY

LOS ANGELES OSTRICH FARM OPP. EAST-LAKE PARK.
All Yellow Cars Transfer Direct to Farm. Fare 5c.
BABY OSTRICHES HATCHED DAILY.
Excursion tickets, round trip and admission, 25c. We have only one store on So. Broadway. Number 324. Next to Blackstone's.

Superb Routes of Travel.

Union Pacific
—Excursions to—
Chicago, St. Louis,
Omaha, KansasCity
All Points East
VIA
SALT LAKE AND DENVER
Yellowstone Park Route
Through Sleepers Daily

UNION PACIFIC OVERLAND

For first-class travel "The Owl" from Los Angeles, connecting with the "San Francisco Overland Limited" affords a luxurious and speedy trip to Chicago and St. Louis.

For Full Information Regarding Dates of Sale, Rates, etc. Call on or Write,

H. O. WILSON, Gen. Agt.
337 SOUTH SPRING ST. LOS ANGELES, CAL.

ALASKA, EUROPE, HONOLULU, MEXICO—
CENTRAL AND SOUTH AMERICA, NEW YORK VIA PANAMA, AROUND-THE-WORLD TOURS. Agents for all foreign Steamship lines. Established 1888. LEHMAN'S S. S. AGENCY, 520 So. Spring St. Phones: Main 802; Home 10286.

Theaters—Amusements—Entertainments

MOROSCO'S BURBANK THEATER—
MOST ORIGINAL COMEDY EVER WRITTEN
"THE MAN ON THE [illegible]"
PRICES—25c, 50c, 75c. MATINEES SATURDAY AND SUNDAY
NEXT WEEK—"THE ROSE OF THE RANCHO"

HAMBURGER'S MAJESTIC THEATER—
HAVEN'T YOU SEEN IT YET?
KOLB & DILL
In "THE MERRY WIDOW AND THE [illegible]"
PRICES—25c, 50c, 75c, $1. MATINEES WEDNESDAY AND SATURDAY

ORPHEUM THEATER— VAUDEVILLE
Paying Particular Attention to Entertaining Ladies and Children
Cressy & Dayne in "The Wyoming Whoop."
Lockwood & McCarty Late of Pianophienda.
Lancton, Lucier Co. "A Fool's Errand."
Walsh, Lynch & Co. "Huckin's Run."
MATINEE TODAY
"The Night [illegible]" with Nellie Nichols
Dancing Dogs Al White.
The Picquays Bicyclists.
EVERY NIGHT—10c, 25c, 50c, 75c. ORPHEUM MOTION PICTURES

BELASCO THEATER— Belasco-Blackwood Co. Prop. Matinees THURSDAY, SATURDAY, SUNDAY
The Belasco Theater Company present George H. Cohan's success,
45 Minutes from Broadway
Hear all the newest song hits from the Big Broadway Show. See the bunch of pretty singing and dancing girls. Come on down to the popular Belasco and see the live show in town. Sure it is!
Regular Belasco prices for this lively musical show. Every night, Matinees Thursday, Saturday and Sunday, 25c to $1.

NEXT WEEK'S GREATEST OFFERING
COMMENCING NEXT MONDA TNIGHT, MAY 23, LEWIS S. STONE and Belasco company will give for ONE WEEK ONLY, Edwin Milton Royle's American play,
"THE SQUAW MAN"
With Mr. Stone and every member of the big Belasco company in a score of specially engaged actors—the biggest dramatic production
TUESDAY NIGHT'S PERFORMANCE of "THE SQUAW MAN," secured by the Sons of St. George for Empire Day Celebration.
Seats for "THE SQUAW MAN" are now on sale. Regular Belasco prices.

GRAND OPERAHOUSE— MATINEES TODAY, SAT. & SUN. PHONES—Main 1681, Home 10281
SPECIAL BARGAIN MATINEE TODAY AT 2:15—25 AND 50c
CHARLES KING and his big company present Ralph Stuart's dramatic comedy success,
"BY RIGHT OF SWORD"
NEXT WEEK—That great comedy hit, "HOW BAXTER SETTLED IT."
selling.

LOS ANGELES THEATER SPRING ST. NEAR 4TH.
Allen Doone & Co. Mr. and Mrs. Chas. McCann The Laugh-O-Scope. Foster & Foster
POPULAR PRICES—10c, 20c and 30c.

NIELSEN THEATER— GRAND AVENUE, near Ocean. PHONES—Main 1681, Home 10281
7TH BIG WEEK—Evenings at 8:30.
HORTENSE NIELSEN
and her excellent supporting company in Maude Adams's great success—J. M. Barrie's
"THE LITTLE MINISTER"
Bargain Matinees Tuesday and Thursday. All seats 25c. Regular prices 10c, 25c, 50c. Evenings, 15c, 25c, 50c, 75c.

MASON OPERAHOUSE— H. C. WYATT, Lessee and Manager
COMING SUMMER ATTRACTION
MRS. MINNIE MADDERN FISKE, MR. WILLIE COLLIER, RIETTA CROSSMAN, MISS MARGARET ANGLIN, and [illegible]

LEVY'S CAFE CHANTANT— THREE AND EIGHT P. M.
THE KRISTOFFI TRIO, Grand Opera Company; TWO IMPERIAL DANCERS from Budapest; THE OEHLMAN MUSICAL TRIO; Costume Artists; CARLTON CHASE, Tenor; TRACY MORGAN, soprano, and KAMMERMEYER'S ORCHESTRA, with new program. IS TO DINE PLEASANTLY.

BASEBALL—LOS ANGELES vs. VERNON
CHUTES PARK, 2:30 P. M., MAY 17, 18, 19, 21 AND 22
VERNON PARK, FRIDAY MAY 20, 2:30; SUNDAY MAY 22, 3:30
LADIES FREE DAILY EXCEPT SATURDAY, SUNDAYS AND [illegible]

Superb Routes of Travel.

SANTA CATALINA ISLAND
TRAINS CONNECTING WITH STEAMER AT SAN PEDRO LEAVE LOS ANGELES..... DAILY
Saturdays Only Leave via. Pac. Electric, 4:30 P. M. Salt Lake Route.
WHITE SEA BASS AND YELLOW [illegible]
FISHING CONTINUES
THE BEST EVER KNOWN!
BANNING COMPANY, 104 Pacific Electric Bldg.
PHONES—Main 4493; F6576.

San Francisco, Eureka, Seattle, Vancouver, Victoria
STEAMERS GOVERNOR OR PRESIDENT—Leave San Pedro 10:00 A.M., Redondo 3:00 P.M., EVERY THURSDAY.
STEAMER SANTA ROSA leaves San Pedro 10:00 A.M., Redondo 1:00 P. M., Every Sunday.
FOR SAN DIEGO—Daylight Ocean Excursions—leave San Pedro 10:00 A.M., Every Wednesday and Saturday.
Low Rates—Largest Steamers Quickest Time—Best Service.
TICKET OFFICE—440 S. SPRING ST. Phones—Home F1261, Sunset—Main 47. Rights reserved to change schedules.

PACIFIC MAIL S.S. CO.—For Honolulu, Japan, China, India, Manila and Around the World
Steamers Manchuria, Mongolia, Korea, Siberia, China, Tenyo-Maru and Maru now in service, being largest vessels sailing from the United States to the Orient via Honolulu.
SAILINGS FROM SAN FRANCISCO.
MAY 24, 31; JUNE 7, 21, 28, ETC.
Sailing from Eastern Points for all Trans-Atlantic Steamship Lines at frequent intervals. For literature apply to T. A. Graham, Agent, 600 South Spring, corner Sixth.

ILLINOIS CENTRAL R.R.— Main 1214.
SUMMER EXCURSION TICKETS EAST AND RETURN, CHICAGO, $72.50, NEW YORK, $108.50, ETC. VIA NEW ORLEANS, ST. LOUIS AND CHICAGO.
Now is the time to go East through the Great Northwest and Canada via St. Paul and Illinois Central.
STEAMSHIP TICKETS AND FOREIGN TOURS.
118 WEST SIXTH STREET
"IF YOU WANT TO GO EAST C. HAYDOCK."

REDONDO BEACH— THE IDEAL RESORT.
THE BEACH OF GREATEST COMFORT. ALL THE BEST CARS EVERY FEW MINUTES FROM SECOND AND SPRING. LOS ANGELES & REDONDO RAILWAY.

EUROPE, Alaska, Honolulu, Around the World
We are Agents for the Pacific Mail, Cunard and All Steamship Lines
GERMAN AMERICAN SAVINGS BANK
D. F. Robertson, Mgr. Steamship Dept.

SAN FRANCISCO, SEATTLE—
PORTLAND, GRAY'S HARBOR, EUREKA.
SPECIAL REDUCED PASSENGER RATES.
S.S. Hanalei, Wed., May 18, 1:30 p.m.
Excellent accommodations. Low freight rates, prompt [illegible]
C. J. LEHMAN, Gen. Mgr., 520 S. Spring St. Phone—Main 802, Home 10286.

Spokane $36.70, Portland $25.50, San Francisco $20
S. S. ROANOKE.
First-class, including berth and meals.
Sailing every Tuesday. NORTH PACIFIC STEAMSHIP CO.
Agent, 524 South Spring street, Los Angeles. Phones [illegible]

$8.35 FIRST CLASS SAN FRANCISCO $5.00 SECOND CLASS
Including berth and meals. Portland, $14.85, $12.50; Seattle, $17.15. Passenger service unsurpassed. STEAMERS SAIL TUESDAY, THURSDAY and SATURDAY for SAN FRANCISCO, PORTLAND and SEATTLE. WEST COAST S.S. OFFICE, 334 S. Main st. Main 1304, F2333.

SCIENTIFIC OBSERVATIONS.

STATEMENT CONCERNS TRIP OF EARTH THROUGH COMET'S TAIL.

[ASSOCIATED PRESS NIGHT REPORT.]

[illegible] May 16.—Director Camp[illegible] of the Lick Observatory, to[illegible] the following:

[illegible] comet was 90 degrees long [illegible] morning, both as [illegible] and as observed by the [illegible]. This corresponds to a [illegible] of 5,000,000 miles. The nearest [illegible] comet was 21,000,000 miles [illegible].

[illegible] it will be nearly [illegible] Wednesday morn[illegible] over 2,000,000 miles, and [illegible] the earth will be [illegible] through its tail. The present [illegible] of the tail at the point [illegible] the earth will pass is a [illegible] miles. The two [illegible] have a relative velocity of [illegible] miles per second, and [illegible] allowed for the passage, if [illegible] remain unchanged, [illegible] of seven hours.

[illegible] Aitken's observation on [illegible] of the head of the comet [illegible] and this morning leave little [illegible] the sun will have set for [illegible] observers before the head [illegible] behind the disc of the sun.

[illegible] ARE UNCERTAIN.

[illegible] of the comets usually lag [illegible] straight line drawn from the [illegible] the heads—for some [illegible] and for others several [illegible] The exact time that the earth [illegible] the tail is accordingly un[illegible] several hours.

[illegible] that comets are the most [illegible] bodies in the sky and that [illegible] questions concerning [illegible] and constitution remain [illegible]. We do know, however, [illegible] are so highly attenuated [illegible] the most perfect laboratory [illegible] extremely dense in compari[illegible] particles that both minute, [illegible] and isolated gas mole[illegible] present in the tails, the prop[illegible] of the particles to gas mole[illegible] in different comets. It [illegible] is a conservative estimate [illegible] not more than one particle [illegible] microscopic in size, on the [illegible] cubic yard.

[illegible] atmosphere will form a [illegible] blanket against all [illegible] rays of the tail. There [illegible] be no cause or excuse for [illegible] to injurious effects upon [illegible] animal or vegetable. [illegible] passed through the tails [illegible] in past centuries, and [illegible] is of great scientific interest, not attended with the slightest danger.

MOON IS "KNOCKER."

"It is very unfortunate that the moon, nearly full, will interfere with optical observations of the phenomena attending our passage through the tail. If the moon were absent, there is little doubt that we should be able to see the night sky faintly illuminated by that part of the tail which projects beyond the earth. Because of the possible and probable lagging of the tail, there is a chance that we may still be the latter part of Wednesday night, and that some evidence of its presence may be seen in the short interval between moon set and dawn Thursday morning.

"It is not expected that the event will be attended by a meteoric display to any extent. There will probably be no more meteors observable on Wednesday night than on other nights.

SOME POSSIBILITIES.

"Astronomers of the Lick's observatory have been credited in newspapers with the opinion that the telegraphic service will be affected. We have not expressed such an opinion. It would not be surprising if telegraphic transmission were interferred with, as is the case when strong aurorae are present in the sky.

"It is not impossible that delicate apparatus will be able to detect magnetic variations due to the presence of electrified cometary particles in the highest strata of the earth's atmosphere. There might even be an aurorae of considerable intensity, due to the electrically-charged particles visible to the eye or made apparent by observations of its spectrum."

PHARAMISISTS MEET.

CONVENTION PLEASURES.

[ASSOCIATED PRESS NIGHT REPORT.]

SAN FRANCISCO, May 15.—The annual convention of the California Pharmaceutical Association will open tomorrow at the Palace Hotel. More than 300 delegates have arrived and before the first business session is called to order tomorrow, there will be fully 1000 visitors in attendance.

Prof. Frank T. Grenna will deliver the address of welcome, and W. R. Dickinson of Los Angeles will respond.

A trip through Chinatown, followed by an Italian dinner, was enjoyed tonight by the delegates already on hand. A sightseeing trip about the city will be taken tomorrow morning.

PLACERVILLE BADLY BURNED.

Three Big Buildings Destroyed; Loss $50,000, Well Insured—Whole Town Threatened.

[ASSOCIATED PRESS DAY REPORT.]

PLACERVILLE, May 16.—Fire that started last night at 10 o'clock destroyed the Eldorado county courthouse, Odd Fellows Hall and the grocery store of J. F. Limpinsell. The total loss is less than $50,000, well covered by insurance. The courthouse was an old building, part stone and part brick and the county had recently purchased another building across the street where the records were kept.

A stiff wind was blowing at the time of the fire, threatening other buildings. The conflagration was out before midnight.

The fire, believed to be of incendiary origin, was discovered in the rear of the county buildings and before the alarm could be given, the flames had enveloped the Supervisors' rooms and the offices of the District Attorney and County Surveyor.

Sheriff Cook and his deputies barely had time to rescue the single occupant of the jail before it burst into flames.

Ashes and burning cinders were blown throughout the city and at one time the Episcopal Church and other neighboring buildings were on fire but these blazes were speedily extinguished. The condition of the currency in the treasurer's safe is unknown as the vault is too hot to open.

LOGGING CAMPS TO CLOSE.

Northwestern Mills Have Surplus of Logs—May Reopen After the Fourth.

[BY DIRECT WIRE TO THE TIMES.]

TACOMA (Wash.) May 16.—[Exclusive Dispatch.] It has been definitely decided that all of the larger logging camps adjacent to Gray's Harbor, together with many small ones, will be closed for thirty days after June 1. This will continue in most cases until after July 4, and, during that time, 3000 loggers will be out of work.

A surplus of 120,000,000 feet of logs is now on hand, which will be enough to supply the mills while the camps are closed. During the freshets of the last winter logs that had lain on the banks of streams for years, were carried to tide water giving more than enough timber to meet demands.

This decision from the mills is said to be entirely voluntary and not forced upon them by the demand of the millmen for a reduction in the price of fir. Prices of $1 per 1000 will be held at the present rates.

FIRE UNDER CONTROL.

KEARN'S RANCH DAMAGES.

[ASSOCIATED PRESS DAY REPORT.]

SANTA ROSA, May 16.—The forest fire which broke out last night on Hood Mountain, back of the ranch of former Senator Kearns of Utah, is now under control. The house and surrounding buildings on the Kearns ranch were on fire several times.

The north wind, one of the worst experienced here in years, which is now subsiding, has done great damage to crops, besides being responsible for several forest fires. The wind inflicted severe damage to the vineyards, the tender shoots of the vines being badly parched by the fiery blast.

The fire is now raging on the Hutchinson ranch, but the damage there is chiefly confined to timber, fencing and pasturage.

TO TRADE WITH CANNIBALS.

South Sea Captain Fits Out Two Vessels to Get Hardwood on Malekula Islands.

[BY DIRECT WIRE TO THE TIMES.]

TACOMA (Wash.) May 16.—[Exclusive Dispatch.] Capt. W. J. McDonnel, who has traded in the South Seas for several years, is repairing the ship Glory and the bark Hesper for voyage next fall to Malekula Island, in the New Hebrides group, after mahogany and other hardwood logs. The ship's cargo will go to Europe and the bark's load to Puget Sound.

Outgoing he will take aboard at Mare Island 250 natives of the Loyalty group, including some who previously worked for him. These will all be armed. During the timber cutting half of them must stand on guard ready to fight natives all the time.

No white men have been able to live on Malekula Island. The eighteen thousand natives, divided into innumerable small bands, are always warring. When Capt. McDonnel makes a treaty with a chief where he cuts wood, he will be liable to attack by bands hostile to the native leader.

Several sailors of the French schooner Qualite were killed and eaten by Malekula Island natives last year. The year before two missionaries met the same fate.

HORSE FAMINE THREATENS.

FANCY PRICES OFFERED.

[BY DIRECT WIRE TO THE TIMES.]

STOCKTON, May 16.—[Exclusive Dispatch.] Government agents, who have been making the rounds here, are purchasing every available horse at such fancy figures that farmers are complaining that many of them will not have enough animals to harvest and move their crops this season. There has been a strong demand for horses for the last two years and often the farmers sell at one season at what they believe unusually high prices in the hopes of purchasing stock later, or when needed, at lower figures. This has worked out nicely in some years, but indications now are that they will be caught short. Large road contractors and farmers who have in thousands of acres of barley and wheat declare they could now use hundreds of horses. As high as $350 has been offered for fine stock and refused. Any kind of an animal will now bring over $200 and they are snapped up instantly. Mules are also in demand and large ones are being sold for more than horses. Of late several shipments have been made to the Hawaiian Islands and Tahiti.

ON TRAIL OF EX-CONVICT.

MAN HUNT IS RENEWED.

[ASSOCIATED PRESS DAY REPORT.]

SAN RAFAEL, May 16.—A Sheriff's posse is scouring the country north of Laguinitas in search of Domingi Bullotti, a former convict, who assaulted S. F. Martinelli of Olema in December, 1907, and escaped, after a sensational man hunt covering two counties. Sheriff Taylor heard Saturday that Bullotti had been seen by a wood chopper in Laguinitas Cañon, and sent out the posse.

PLAYS WITH MATCHES.

BABE BURNS TO DEATH.

[ASSOCIATED PRESS NIGHT REPORT.]

OAKLAND, May 16.—Playing with matches, a large number of which were suddenly ignited, Albert Kish, the 5-year-old son of Mr. and Mrs. Albert Kish of Fruitvale, was burned to death late this afternoon at his home. The flames spread upon some paper and soon the little fellow's clothing was afire. He ran from the room screaming but before those in the house reached him he had been so badly burned that he died within a short time.

WOMAN IS STABBED.

MERCHANT ARRESTED.

[ASSOCIATED PRESS DAY REPORT.]

OAKLAND, May 16.—Mrs. Annie Evans, cashier in a Berkeley nickelodeon, was stabbed in the back, and slightly wounded last night by F. W. Weinberg, a San Francisco merchant, who is said to have followed the woman from the motion picture house as she started for her home. Alighting from a street car, she was met by her husband and father. When Weinberg saw her join the two men, it is charged, he rushed up to the woman and stabbed her. He was arrested.

STRANGER SHOOTS YOUTH.

TAKES BOY FOR FOOTPAD.

[ASSOCIATED PRESS DAY REPORT.]

OAKLAND, May 16.—While going home early this morning Leslie Herbert, 19 years old, was shot through the abdomen by some unidentified person, and is now dying in the Receiving Hospital. Herbert was with three companions with whom he lives in Beulah Park, east of this city, when the hat of one of the party was blown off, and Herbert ran back to get it. In doing so he collided with a stranger, who, according to his dying statement, struck Herbert in the face with his fist, and then shot him. After firing the man shouted he thought his victim was a footpad, and then fled in the darkness. The victim's mother lives in Los Angeles, and his father is at present in Australia.

THIRD DAY OF JUBILEE.

University of California Students Close Programme With the Seniors' Extravaganza, "The Chasers."

[ASSOCIATED PRESS DAY REPORT.]

BERKELEY, May 16.—The third day of the Golden Jubilee celebration of the University of California began early today with a pilgrimage of the graduating class from the Senior Oak to California Hall, where the seniors were addressed by their president, Douglass Brookman. The pilgrimage was followed by the farewell speech of Miss Martha Chickering, retiring president of the Associated Woman Students.

Following the various student body functions, the seniors listened to a speech by Dr. Samuel H. Willey, founder of the College of California, and the only surviving member of the original board of directors of the University of California. Tonight President Arthur T. Hadley of Yale, the orator of the Jubilee, was the guest at a dinner given in San Francisco by the Yale and University clubs.

The student observance of the day was ended with the presentation of the senior extravaganza, "The Chasers."

PYTHIANS OPEN SESSION.

Fifteen Hundred Knights Begin Week's Business—Five Hundred Southerners Arrive in Special.

[ASSOCIATED PRESS NIGHT REPORT.]

SANTA CRUZ, May 16.—Grand Chancellor E. C. Hart called the annual session of the grand lodge of Knights of Pythias to order tonight after the freedom of the city had been extended to the 1500 members of the fraternal body, who will spend the week here.

Following the conferring of degrees upon 250 members, the visitors spent the opening night of the conference in special gatherings about the hotel and at Cottage City, where five regiments of the California Brigade, Uniformed Rank, are quartered under command of Brig.-Gen. J. A. Grifinal, of Oxnard. Several hundred uniformed Knights are held under strict military orders, guard mount having been instituted immediately upon going into camp.

The Southern California special train arrived early this morning with 500 delegates.

DULL, ACHING PAINS

A Tacoma Woman Tells How She Was Cured of a Trouble That Is Common to Her Sex.

Every woman should look well to the condition of her blood if she would escape days and weeks of useless and unnecessary suffering.

Any weakness of the blood will quickly make itself known in the form of pain that nine-tenths of women suffer in silence, not knowing that a remedy that will build up and strengthen the blood will quickly relieve and cure it. Women owe it, not only to themselves, but to their families to try a medicine that has accomplished this result in so many cases that its effects can be thoroughly relied upon.

Mrs. O. L. Taylor, of No. 1214 South Eighth street, Tacoma, Wash., received a permanent cure from the use of Dr. Williams' Pink Pills. She says:

"Every three weeks for eight years I suffered from pains in my back and head. They were dull, aching pains and were worse just back of my left eye. Our doctor at Hollenberg, Kans., where I was then living, said I was suffering from weakness common to my sex. The pains made me very nervous and I could not get much sleep. My appetite was poor and I became quite thin. The doctor did not do more than give me temporary relief and the long sickness caused my blood to become thin and my nerves weak.

"It was only when I tried Dr. Williams' Pink Pills that I received permanent relief. After a short trial I found that they were helping me as I began to have a good appetite, to get good sleep and to feel stronger in every way. The pills entirely cured me and I feel that it is my duty to tell other suffering women of this medicine."

Dr. Williams' Pink Pills have been as successful in curing the characteristic ailments of womankind that they are justly regarded as a specific for anaemia or bloodlessness, chlorosis or green sickness, delayed development and all irregularities arising from impure or watery blood and weak nerves.

For complete information about the use of Dr. Williams' Pink Pills in your case, send a postal card request for our free booklet, "Plain Talks to Women."

Dr. Williams' Pink Pills are sold by all druggists, or will be sent, postpaid, on receipt of price, 50 cents per box; six boxes for $2.50, by the Dr. Williams Medicine Company, Schenectady, N. Y.

A New York Importer's Stock of Fine Valenciennes Laces

5¢ Yard

Exactly 30,000 Yards--Beautiful Patterns--15c, 25c and 35c Values. Greatest Lace Sale Ever Held in Los Angeles

5¢ Yard

Above we picture a few of the many patterns represented in this enormous lace purchase. The picture shows the exact widths and designs. These are by no means the best patterns, but a representative assortment, selected with a view of showing the beauty of design and the exact widths. All these laces come in matched sets, two and three widths of edges and insertions of the same patterns. Widths range from 1/2 to 2 1/2 inches. Finest French and German Vals., Mechlins, Maltese and Duchesse. There are hundreds and hundreds of patterns. Values range 15c, 19c, 25c and 35c and some few 50c and 75c values. Come today prepared to lay in a supply for a lifetime. Early choosing will be best. The entire lot goes on sale today at 5c a yard.

Fine Hand Loom Embroideries Widths to 22 in., Values to 50c. **19c yd**

Rich new embroideries on fine swiss and cambric. Some all white, others in variety of colors. Such that are used for trimming summer dresses. Hand-loom goods with well wrought edges and wide margin. Shadow, blind and open effects in the very newest designs. Fresh goods worth up to 50c a yard. Get first choice of these. On special sale today, 19c a yard.

Imported Swiss Embroideries 75c vals., Flouncings & Corset Cover'gs **35cyd**

Beautiful embroidered flouncings, demi-flouncings, corset coverings, edges, bands and galloons. Beautiful designs, some matched sets in the collection. Embroidered on fine swiss, nainsook and cambric. High class imported goods. Many of them well worth 75c. On sale today, 35c a yard. Just the embroidery for lingerie dresses and summer gowns.

Splendid $1 Waists for 66c

[illegible] and linene waists. Some with pleated fronts, others prettily trimmed with [illegible] new models with long sleeves; some with soft collars, others with laun[illegible]. All sizes. $1.00 values. On sale today at 66c.

Excellent $1.50 Waists for 87c

[illegible] lawn waists in a variety of pleasing styles. Some with allover embroi[illegible], others trimmed with lace. Some with full length sleeves, others with [illegible] lace trimmed sleeves. Fresh new goods. All sizes. $1.50 values. On [illegible] at 87c each.

Hale's GOOD GOODS
341-343-345 So. BROADWAY
In the Heart of the Shopping District

Extra Good $1.75 Waists for $1.29

White lawn waists, open front or back; V and square shaped yokes of lace finished with medallions. Also allover embroidered fronts and tailored shirt styles. Latest models, all sizes. $1.75 values. Extra good waists on sale today at $1.29.

Extra Fine $2.50 Waists for $1.45

Fine sheer white lawn waists and soft batiste waists made with panel fronts of lace and embroidery. A great variety of fresh new styles to choose from. High grade goods. Splendid $2.00 and $2.50 values. All sizes. On sale today at $1.45.

165 Pairs of Our Best Lace Curtains $5.95 Pair

Regular Prices $25.00, $20.00, $16.00, $10.00 and $8.50. All Perfect

25 pairs $25.00 Lace Curtains
30 pairs $20.00 Lace Curtains
18 pairs $16.00 Lace Curtains
22 pairs $12.00 Lace Curtains
35 pairs $10.00 Lace Curtains
35 pairs $8.50 Lace Curtains

Choice $5.95

Some of the handsomest lace curtains ever shown in Los Angeles—high grade, imported goods, rich enough for a king's palace. Irish point, duchess point, Brussels cluny, applique, etc. Three of the patterns shown in the illustration—white, cream, ivory, Arabian shades and two tone effects. Values up to $25.00; choice today, $5.95 pair.

All Our Best Rugs at Greatly Reduced Prices

Fine $7.50 Portieres Mercerized Tapestry $2.98 Pr.

Fine mercerized tapestry portieres; 60 inches wide and 3 yards long; extra heavy weight; fringed top and bottom. Beautiful colors. Regular $7.50 portieres. Today, $2.98 a pair.

Our rug buyer, who is now in New York, wired us last week that he had bought a carload of rugs at auction. That means that we must close out our entire stock of high-grade rugs to make room for his purchase. We are going to get quick action on these and have reduced prices down to a figure dangerously close to the cost line. Judge all the prices by the following.

$2.50 Axminster Rugs $1.79
Smith's Saxony Axminster rugs. Best of patterns and colors. Size 27x54 inches. Worth $2.50. Today $1.79.

$4.00 Axminster Rugs $2.95
Smith's Saxony Axminster rugs in a pleasing variety of patterns. Size 3x6 feet. Worth $4.00. Today, $2.95.

$25.00 9x12 ft. Axminster Rugs $19.75

$22.50 8-3x10-6 Axminster Rugs $16.50

Smith's Axminster rugs in two of the very best selling sizes. Rich velvety effects in Oriental and floral patterns. A great variety to choose from. Today at the following reductions. Size 8-3x10-6, worth $22.50, on sale $16.50. Size 9x12, worth $25.00, on sale at $19.75.

Pretty Lace Curtains Full Size--$2.50 Value . . . **$1.50**

Pretty lace curtains in white and Arabian shades; new patterns; full length and width. Fresh and perfect. Values up to $2.50. On sale today at $1.50 a pair.

25c Curtain Scrim 15c Yd.

Fancy printed curtain scrim; new designs; full width. 25c values. On sale today at 15c a yard.

Wool Ingrains Reduced

Heavy wool ingrain rugs in the very best of patterns and colors; perfectly reversible. Priced for today as follows:

$5.75 7-6x9 FT. INGRAIN RUGS $3.75
$6.75 9x9 FT. INGRAIN RUGS $4.50
$8.00 9x10-6 INGRAIN RUGS $5.25
$9.00 9x12 INGRAIN RUGS $6.00

WASHINGTON.

VICTORY FOR "REGULARS."

Senate Votes Decisively for Commerce Court.

Only Eight Rebels Sided With Democrats.

Amendments Defeated Without Division.

[ASSOCIATED PRESS NIGHT REPORT.]

WASHINGTON, May 16.—Whatever may be the fate of other provisions of the railroad bill, the proposal to establish a court of commerce will be retained, the Senate today taking affirmative action in that direction, as the House previously had done.

The vote was obtained on a motion by Senator Cummins to strike out the entire six sections providing for the establishment of the court. The motion was defeated, 28 to 37.

The entire negative vote was cast by Republicans, although eight Republicans voted with the Democrats in support of the motion.

The affirmative Republican votes were cast by Senators Borah, Crawford, Beveridge, Bristow, Clapp, Cummins, Dolliver and La Follette.

The action was a distinct triumph for the "regulars" and was the first fruit of recent efforts to solidify the administration forces.

Mr. Bacon presented an amendment substituting the United States circuit for the Court of Commerce in the trial of commerce cases, but it was voted down, without division.

The same fate also met an amendment by Mr. Cummins reducing the membership of the court from five to three.

OFFERS SUBSTITUTE.

Following these votes, Mr. Cummins offered amendments modifying his substitute for the stock and bond provision and substituting for the United States the Interstate Commerce Commission as defendant in cases in the Court of Commerce involving orders of the commission. Neither was disposed of during the day.

During the debate, Mr. Clapp said he found in the court provision a tendency toward centralization.

Declaring that if all Senators should vote their honest convictions the court section would be voted out, Mr. Bacon said he would rather lose his right arm than be responsible for so radical a change in the judiciary as was contemplated. He urged Senators not to vote to strike down the great judiciary system "for some foolish sentiment or other impulse."

Mr. Heyburn made a general argument in opposition to the proposed court. The Idaho Senator declared that it would not be a court at law, but merely an equity court, and said no other court in the country was constituted on this principle.

Mr. Nelson announced his determination to vote to retain the court section because he thought the establishment of the court would result in the expediting of interstate railroad cases.

FLINT IN CHARGE.

ESPEE'S CLAIMS TO GO TO SENATE.

COMMITTEE READY TO REPORT REPAIRS AWARD.

Doolden Railroad Is Entitled to $570,000 for Stopping Break in Colorado River, Saving Imperial Farms from Inundation—House Will Probably Agree to Amount.

[BY DIRECT WIRE TO THE TIMES.]

WASHINGTON (D. C.) May 16.—[Exclusive Dispatch.] The Senate sub-Committee on Claims, having charge of the claim of the Southern Pacific for stopping the flood caused by a break in the banks of the Colorado River at Salton Sink, at the request of President Roosevelt, will report to the whole committee tomorrow and Senator Flint will ask the committee to adopt that report and send it to the Senate.

Originally the Southern Pacific put in a demand for reimbursement in a sum largely in excess of $1,000,000. After much investigation and deliberation, the committee has decided that the railroad is entitled to $570,000.

In replying to President Roosevelt, Harriman said he would place all his equipment at the disposal of the government. The committee thinks the railroad should accordingly make no charge for its trains and equipment, and holds that the railroad was benefited to the extent of the difference between the claim made and the sum allowed, inasmuch as its own tracks were in danger of being washed away.

Senator Flint said today that if the Senate passed this claim he felt satisfied that the House would do the same, as the committee of the House which has been considering the claim, looked at the matter in much the same light as the Senate Committee did.

It seems probable, therefore, that this bill for repairs, in which the settlers at Imperial, Cal., were vitally interested, is about to be settled.

OIL MEN ARE HOPEFUL.

Court Delegation Sees President and Also George Otis Smith—Two Satisfactory Conferences.

[BY DIRECT WIRE TO THE TIMES.]

WASHINGTON (D. C.) May 16.—[Exclusive Dispatch.] Senator Flint and Representative Smith called on the President today, with a delegation of oil men here from the Coast, and the question as to the withdrawal of oil lands, now before Congress in the Pickett bill, was discussed with the President, who said he had no desire to do anything which would destroy the oil business.

He said he would not countenance anything of that kind being done. He declared that he wished to have the wealth of the country developed and he sent the delegation to George Otis Smith, director of the Geological Survey saying that Smith knew more about the technicalities of the question than the President, who had acted on Smith's recommendation.

Smith seemed to have a clearer understanding of the question than he had when he recommended the sweeping withdrawals of oil lands, and he said he would appear before the Public Land Committee tomorrow and make a statement regarding it, which he thought would help the situation. The oil men are all very hopeful of satisfactory action.

SEE RECORD, SAYS NORTH.

Immigration Commissioner Answers Charges of Asiatic Exclusion League.

[ASSOCIATED PRESS NIGHT REPORT.]

WASHINGTON, May 16.—"See the record, I rest my case on that," was the reply made today by Hart H. North, Commissioner of Immigration at San Francisco, when his attention was called to the action of the Asiatic Exclusion League of San Francisco, in instructing its Executive Committee to make formal complaint against Mr. North and to charge him with violating the laws in giving entry to diseased Orientals.

The record alluded to by Mr. North was the April statement from the Immigration Bureau, which showed the number of aliens admitted at San Francisco was 372, while those debarred amounted to 169, a per centage of 31 debarred, said Mr. North.

He pointed out that in this respect San Francisco was ahead of New York, where the percentage debared was less than 2 per cent.

Mr. North intimated that he might have something more to say when he saw a copy of the charges.

NAMES SENT SENATE.

TEXAN DRAWS A PLUM.

[ASSOCIATED PRESS NIGHT REPORT.]

WASHINGTON, May 16.—Nominations sent to the Senate today include the following: General appraiser of merchandise, Samuel B. Cooper of Texas; engineer in chief of the navy, with rank of rear-admiral, on the tired list, Capt. John K. Barton.

WASHINGTON BRIEFS.

Yuma Farmers Pay.

WASHINGTON, May 16.—[Exclusive Dispatch.] The receiver of the Land Office at Los Angeles reports receipts of $42,268 in March and April as the initial payments for water rights on the first unit of the Yuma irrigation project.

Decision Against Senator.

WASHINGTON, May 16.—The Supreme Court of the United States today affirmed a judgment of the Court of Appeals of the District of Columbia, requiring Senator Robert L. Owen of Oklahoma to pay William Dudley and Louis T. Michener $10,000, as lawyers' fees. The controversy grew out of a contract, whereby Dudley and Michener were to assist Owen, as attorney for the Cherokee Indians, in a claim against the government.

FORMER AUDITOR MISSING.

Man Accused of Diverting City Funds to His Own Use Had Threatened Suicide.

[BY DIRECT WIRE TO THE TIMES.]

MASILLON (O.) May 16.—[Exclusive Dispatch.] The police tonight seek Jas. U. Douglass, former City Auditor, charged in a warrant sworn out late this afternoon before Mayor Remley with having diverted $214.60 of the city funds. Evidence for swearing the warrant was furnished by State Examiner C. E. Lippincott, whose report shows that Douglass appropriated for his own use $1772.23 of the city funds. Douglass, who is a cripple and cannot walk without a crutch, this morning walked to Canton, a distance of eight miles, and presented himself to Prosecuting Attorney Charles Krichbaum, who told him he could not cause his arrest without a warrant sworn out in the local court. Douglass left the office and has not since been seen. Fears are felt for his life, as he threatened to commit suicide before he was arrested.

Twenty-seven horses and twenty-five mules were burned to death in a fire early yesterday morning that destroyed the barn of the Denver Horse and Mule Commission Company. Two firemen received severe burns. Thirty-five bulls in one of the pens, apparently in danger of cremation, were turned loose and stampeded through the streets in that vicinity.

FAR-REACHING.

MANUFACTURERS URGE REFORMS.

BRING FORWARD THREE IMPORTANT SUBJECTS.

One Favors Participation by United States in Building Deep Water Canal Through Canada—Others Are for More Liberal Admission Terms for Skilled Foreign Laborers.

[ASSOCIATED PRESS NIGHT REPORT.]

NEW YORK, May 16.—Three important subjects for the consideration of the government were put forward today in the opening session of the annual convention of the National Association of Manufacturers.

One urges the participation by the country in the building of a deep-water canal through Canada as a means of aiding the transportation of ores and grains in the lake regions.

The amendment of the immigration laws to provide more liberal terms for the admission of skilled labor, and steps to see that incoming aliens are distributed in the farming sections where they are needed, instead of being allowed to congregate in large cities, also were advocated.

Attention was called to the question of freight rates, with the recommendation that preparations be made to oppose an increase in rates as proposed by the trunk line associations.

Figures are cited to show that at present rates the roads have prospered.

The subject of immigration was discussed at length by Ormsby McHarg, former assistant secretary of the Department of Commerce and Labor. The problem, as he saw it, was proper distribution, rather than exclusion.

"The problem must be solved by the government," he said. "It is absurd to talk of building a Chinese wall about this nation. We have neither the legal right, viewed from the standpoint of international law, nor the power to keep out desirable persons. "Even China may, and she should, resent our treatment of her people. Our reckless disregard for the feelings of these people has cost us the greatest market in the world. A distribution of the immigration from the east coast to the west would make an end to the 'yellow peril.'

"All sections of the country have benefited in the past by immigration, with the exception of the South, and the south should be educated in this regard."

LOCAL TRAVELERS.

Los Angeles People Who Are Registered at Hotels in Other Cities.

[BY DIRECT WIRE TO THE TIMES.]

NEW YORK, May 16.—[Exclusive Dispatch.] The following Los Angeles people are registered tonight at New York hotels: Marlborough, Miss E. Stevens; Grand, A. G. Henniss, M. Cochran; Wolcott, Mrs. F. L. McAdory; Grand Union, Miss M. Fisher; Manhattan, L. M. Stolt. From Pasadena: Murray Hill, Miss M. E. Buckley.

IN CHICAGO.

CHICAGO, May 16. — [Exclusive Dispatch.] The following Los Angeles people are registered tonight at Chicago hotels: Congress, E. A. Brundige, M. S. Vosburg, Miss Catherine Garner; Great Northern, George T. Gallagher, Kilner Summers; Grand Pacific, Mrs. Emma R. Rudge. From San Diego: Congress, Mrs M. A. Williams.

IN SAN FRANCISCO.

SAN FRANCISCO, May 16.—[Exclusive Dispatch.] The following Los Angeles people are registered tonight at San Francisco hotels: Palace, S. C. Fox and wife, C. W. Pendleton and wife, G. A. Griffin, Boaz Duncan, A. M. Morganthaler, S. F. Kelsey, H. E. Whipple, C. F. Cunningham, N. K. Potter, T. W. Cokely, T. P. Higgins; from Santa Ana, Joseph McFadden; from Pasadena, E. E. Hewlett, H. C. Barrell; St. Francis, Earl Rogers and wife, Sam Rogers, H. G. Holabird, F. G. Lamb and wife. At Oakland: St. Mark, W. G. Hopkins, C. I. Wright.

UP AND DOWN THE VALLEY.

PITH OF THE DAY'S NEWS FROM THE MIDDLE WEST.

[BY DIRECT WIRE TO THE TIMES.]

CHICAGO, May 16.—[Exclusive Dispatch.] The sun shone this afternoon, but about noon the sky became overcast by light clouds and a haze that caused an autumn appearance. A stiff breeze blew from the south all day. The maximum temperature was 68 and the minimum 52 degs. Middle West temperatures:

	Max.	Min.
Alpena	52	42
Bismarck	46	38
Cairo	72	54
Cheyenne	38	28
Cincinnati	64	52
Cleveland	66	44
Concordia	58	54
Davenport	66	50
Denver	52	30
Des Moines	62	48
Detroit	66	44
Devil's Lake	46	44
Dodge City	60	48
Dubuque	62	48
Duluth	50	46
Escanaba	54	44
Grand Rapids	56	44
Green Bay	64	46
Helena	60	30
Huron	56	42
Indianapolis	66	54
Kansas City	68	62
Marquette	62	46
Memphis	70	54
Milwaukee	56	46
Omaha	56	52
St. Louis	68	52
St. Paul	56	48
Sault Ste. Marie	58	38
Springfield, Ill.	70	52
Springfield, Mo.	84	50
Wichita	82	52

and the contents taken. At the Church of the Immaculate Conception, a costly art window was destroyed.

DOG PREVENTS RESCUE.

[ASSOCIATED PRESS DAY REPORT.]

BEAVER DAM (Wis.) May 16.—Because the family watch dog would not allow neighbors to interfere, Mary Kryzinski aged four years, burned to death yesterday. The child set fire to her clothing while playing with matches, and when neighbors attempted to put it out, the dog drove them away.

WOMAN SOCIALISTS WIN.

[ASSOCIATED PRESS DAY REPORT.]

CHICAGO, May 16.—Twelve women delegates to the National Congress of the Socialist party now in session here, won a victory in the first clash which came before that body yesterday. The women scored when they succeeded in placing a ban on smoking during sessions of the Congress. Mrs. E. D. Corey, a delegate from the State of Washington, started the fight on tobacco. At the morning session she requested that there be no smoking, but her wishes were disregarded, and in the afternoon she moved that indulgence in the weed be strictly prohibited. Mr. Berger said he wanted to be able to smoke, and suggested, that on the principle of equal rights, the women might also have the privilege of indulging. On a vote the anti-tobacco rule carried.

QUITS THE MINISTRY.

[ASSOCIATED PRESS DAY REPORT.]

CHICAGO, May 16.—With a parting defense of his stand, and a declaration that he would "die rather than be narrow, bigoted or unprogressive," the Rev. Donald D. McLaurin gave his last sermon at the Second Baptist Church yesterday. He said he was through with the ministry and would enter business. In his sermon, one passage stood out strongly:

"A clergyman of today," he said, "should not be held responsible for the theology of the sixteenth century. We were bidden to grow in grace and in knowledge and I do not believe any one has yet exhausted the supply of either."

LIQUOR CAUSES FIGHT.

[ASSOCIATED PRESS DAY REPORT.]

CLAY CENTER (Kan.) May 16.—Crazed by liquor, three unidentified men began an attack on citizens of this town last night that culminated in a pitched battle in which Ray Johnson, a citizen, was shot and seriously wounded, and one of the strangers received a bullet in the shoulder. The strangers were captured only after their ammunition was exhausted. They refused to give their names.

KOSHER MEAT RIOTS.

[ASSOCIATED PRESS NIGHT REPORT.]

CINCINNATI, May 16.—Rioting followed the initiation of a Kosher meat strike today. Angry women invaded markets threw kerosene on the stock and in several instances attacked other women who had bought meat from the shops.

BANKER SENTENCED.

[ASSOCIATED PRESS NIGHT REPORT.]

CLEVELAND, May 16.—U. G. Walker, former president of the defunct South Cleveland Banking Company, which failed for more than $1,000,000, was sentenced to five years in penitentiary today. Walker was found guilty of perjury for making false statements to the State Bank Examiner.

[ASSOCIATED PRESS DAY REPORT.]

CATHOLIC CHURCH VANDALS.

[ASSOCIATED PRESS NIGHT REPORT.]

ST. JOSEPH (Mo.) May 16.—Vandals or thieves who have been doing damage to Roman Catholic churches here within the last week, last night entered St. Joseph's cathedral. The mite box for the poor was smashed

HE WILL EAT SUNSHINE.

Philosopher Fasts—Proposes to Focus Sun's Rays on Stomach With Magnifying Glass.

[BY DIRECT WIRE TO THE TIMES.]

NEW YORK, May 16.—[Exclusive Dispatch.] Gustave A. Geyer, a doctor of philosophy, said today that he has embarked upon a four weeks' fast. During the period he will subsist upon sunshine and thought. He expects that a protracted vacancy amidships, so to speak, will strengthen his "conscious mind" and enable him to absorb new learning and experience in his campaign for the establishment of the superiority of the mind over the body.

"Whenever I get hungry," said the doctor, "I will simply close my eyes and convince myself by auto suggestion that I am not hungry. It is possible to absorb strength from the light of the sun. My process is to go out in my yard with a magnifying glass and focus the rays of the sun on my stomach."

Arrangements for the meeting of the general assembly, the highest legislative body of the Presbyterian Church in the United States, which will convene at Atlantic City Thursday for a ten days' session, are about completed. All sessions of the assembly will be held on the steel pier and there will be about 900 delegates.

Hotel Del Monte

The Pearl of the Pacific.
An easy place to reach.
A comfortable place to stay.
In its delightful situation on Monterey Bay, Del Monte provides

More to Do and More to See

THAN ANY RESORT IN THE WORLD.

Miles of perfect scenic automobile boulevards, including world famous 17 Mile Drive, through pine forest and along rocky seashore.
Magnificent 18 hole All Grass Golf Course, within five minute walk of the hotel.
Excellent tank or surf bathing.
Deep sea salmon fishing.
Marine gardens seen through glass bottom boats.
Tennis courts, bowling, billiards.
Horseback riding, fishing, hunting.
Acres of flowers and lawns, miles of graveled walks, under stately trees.
UNEQUALED CLIMATE.
Subscribe for the Del Monte Weekly ($2c per year.) A guide to things worth doing and seeing in California.
H. R. WARNER, MANAGER, Del Monte, California.

Pacific Grove Hotel

Opens June 1st, 1910

An inexpensive and homelike hotel owned and operated by the owners of Hotel Del Monte.
Situated at Pacific Grove on Monterey Bay.
Affords its guests all the privileges of Del Monte's unexcelled facilities for sports.
SAME WONDERFUL SCENERY.
SAME UNEXCELLED CLIMATE.
American plan only—Rates from $2.50 per day upward—Reservations can be made now. Address,
Manager Pacific Grove Hotel
Pacific Grove, Cal.

7 Oaks and Bear Valley the ideal mountain resorts for rest and recreation. Excellent accommodation for families. Detached cottage plan. For rates and information address Manager, Seven Oaks, Redlands, Cal., Times Information Bureau.

San Francisco Hotels.

HOTEL STEWART
SAN FRANCISCO

Geary Street, above Union Square.
Just opposite Hotel St. Francis
European Plan $1.50 a day up.
American Plan $3.00 a day up.
A new steel and brick structure. Furnished at a cost of $200,000. Every comfort and convenience. A high class hotel at very moderate rates. In the center of the theater and retail district. On car line transferring to all parts of the city. Omnibus meets all trains and steamers. Elaborate booklet with splendid map of San Francisco free on request. Write or call at "Times" Information Bureau for literature
Hotel Stewart

Palace Hotel Company
Presents its Two Palatial Hotels
PALACE HOTEL
Absolutely fireproof—entirely rebuilt since the fire—covering two and one-half acres in the heart of the business and banking centers—
FAIRMONT HOTEL
in its superb situation overlooking the bay and city—occupying an entire city block—
AS SUPERIOR EXAMPLES OF MODERN HOTEL BUILDING AND HOTEL KEEPING
European Plan Only—Rates from $2.50 per Day Upwards
SAN FRANCISCO

Los Angeles Hotels.

Hotel Alhambra

Summer rates, New and absolutely fireproof, 120 rooms, 50 baths, European plan, walking distance from all theaters, Courthouse and New Government Buildings. Located above the soot, dust and fog.
316 N. Broadway, Phone Main 7900.

Hotel Preston

Corner 9th and Los Angeles st. Centrally located. Strictly modern apartments or single rooms; wall beds, buffet kitchens, steam heat. Reasonable rates per day. Special rates to permanent patrons. Phone Fw164.

IN ANCIENT ROME a wife could divorce her husband if his breath were impure. The daily thorough use of **Dr. Lyon's PERFECT Tooth Powder** not only cleanses, preserves and beautifies the teeth *without injury*, but imparts purity and fragrance to the breath, removing instantly the odor of tobacco.

City Restaurants.

A 35c Business Men's Lunch

is served every day at the Palace Cafe from 11:30 to 2:30. You have an excellent choice of meats, fish, vegetables, desserts, etc., and all is

Palace Cafe Quality

Our rooms are filled every noon. Come in, meet your friends and listen to some good music.

Quality and Quantity Both for 35c.

A. JAHNKE, Prop.
Cor. First and Spring.

Cafe Bristol

The coolest and best appointed cafe in the city. An unsurpassed menu; prompt service and music by the famous Bristol orchestra. Entire basement H. W. Hellman Bldg., 4th and Spring.

Resorts.

HONOLULU $110

Round trip, first-class; 5½ days from S. F. Twin screw, S. S. Sierra (10,000 tons displacement,) classed by Lloyds 100 A1, under command of Capt. H. C. Houdlette, will sail from S. F. for Honolulu, May 28, June 18, July 9 and 30. The Sierra has double bottoms, water-tight compartments, two sets triple-expansion engines, bilge keels and equipped with wireless. This is the time to visit the volcano Kilauea. It is unusually active. BOOK NOW and secure best berths. Line to TAHITI and NEW ZEALAND. S. S. Mariposa and S. S. Mokola of Union Line. Sailings May 21, June 29, Aug. 6, etc. Tahiti and back, $125, first-class. New Zealand (Wellington), R. T., $246.25, first-class.
OCEANIC S. S. CO.
672 Market St., San Francisco. A. M. Culver, Agt., 334 S. Spring St. Phone 6789, Main 3917.

Summer Naval Camp for Boys
CORONA DEL MAR BALBOA, CAL.
Boating, swimming, fishing. Illust. circular and terms, address Manager, 209 N. UNION AVE., Los Angeles, Cal. Tel. Main 6826.

DYLLWILD
Among the Pines
Spend your vacation here. Hotel, cottages, tents. For particulars address, EARL POWERS, 1414 Hope St., Los Angeles.

Balloon Route Excursions

One day for $1.00—101 miles for 100 cents. Through Hollywood, Soldiers' Home, Santa Monica, Ocean Park, Venice, Redondo Beach. Experienced guides. Last car leaves Hill Street Station at 9:40 a.m. daily.

(Under New Management.)

Sulphur Mountain Springs

Hot and Cold Sulphur Baths. Horses, Burros, Trout Fishing, Wondrous Scenery. C. O. Eveland, late of Ozark Lithia Springs, Hot Springs, Arkansas, has leased this popular resort. Address for terms and literature, SPRINGS P. O., Ventura Co., Cal., or 508 Taje Block. Phone, Al194, Los Angeles.

SAN JACINTO HOT SPRINGS
Modern hotel and bath house. Wonderful curative hot mud sulphur baths. Trained attendants. On the Santa Fe. See Geo. P. Taylor, Security Bldg., or Peck-Judah Co., 353 S. Spring st.

Paso Robles Hot Springs

The most attractive Hot Springs Resort in America. Luxurious Bathing Establishment. Curative Mineral Waters. Sulphur, Mud and Tonic Baths. Mammoth Cold Swimming Plunge. All Outdoor Sports. Every convenience for motorists. Ten trains daily on Coast Line Southern Pacific. Summer Rates.

FOREST HOME NOW OPEN A REAL **MOUNTAIN** RESORT
Folders at Times Information Bureau, 531 S. Spring St., Foster's Inf. Bureau, 607 So. Spring St., and all Santa Fe Stations or address F. J. Culver, Forest Home, Cal.

Resorts.

Camp Rincon
Phone 4032. Address, CAMP RINCON CO., H. D. Briggs, Manager, Azusa, Cal.
Trout Fishing Home comforts. $2.00 per day—best of everything. Camping privileges under grand oaks. Call up Azusa. Home

Resorts.

The Times
Branch Office
Open Daily 8 A. M. to 10 P. M.
and Free Information Bureau
531 S. Spring St.
Advertising Copy and Subscriptions Received

THE TIMES FREE INFORMATION AND RESORT BUREAU is for the accommodation and benefit of persons seeking interesting points of call, desirable hotels, and rest, recreation and recuperation at the seashore or the mountains.

Particulars are furnished by competent attendants, and by correspondence, to the general public regarding rates and attractions of railroad and steamship lines, hotels and pleasure and health resorts. Photographic and descriptive circulars and transportation literature are kept on hand for distribution and distribution. Times readers can obtain here in a few minutes, without the delay incident to writing for it, all the information necessary for a safe and enjoyable journey or vacation. This service is gratuitous.

$12.50 PER WEEK AND UP AMERICAN PLAN
Hotel Hollywood
Situated midway between Los Angeles and the Sea in the famous San Fernando mountains. Ocean breezes daily. New paved boulevard just completed between Hollywood and Los Angeles. Also fine boulevard between hotel and Santa Monica. Cars pass hotel direct to ocean. Home Phone 87011, Sunset Hollywood 4.

HOTEL VIRGINIA LONG BEACH, CALIFORNIA
Always Delightful
The average winter temperature at Long Beach is 61 deg. The average summer temperature 65 deg. A pleasant spot overlooking the beautiful Virginia grounds and running down to the ocean. Conducted on the American plan; rates reasonable.
Managed by CARLETON GILBERT.
Los Angeles Representative 533 S. Spring Street.

Wheeler's Hot Mineral Springs
82 miles from Los Angeles, via S. P. to Nordhoff and 14½ miles stage ride; altitude 1540 feet. Shady mountain stream. Good fishing, good tents and cottages for families. Hot mineral water plunge and tub baths. Cottage rooms, board and tents $12 to $18 per week. Furnished tent cottages for housekeeping. Tents $8 per week. COLD SPRINGS FISHING CAMP, on the Sespe River, run by owner. For particulars at Times Bureau or Peck-Judah Co., 353 S. Spring, or write or phone WHEELER'S HOT MINERAL SPRINGS, Nordhoff, Ventura Co., Cal.

GREAT NORTHERN RAILWAY
—BEST ROUTE FOR—
Vancouver, Spokane, Montana, Chicago and
ALL POINTS EAST—
SPECIAL EXCURSION RATES
J. W. Phalon, T. F. & P. A., 605 So. Spring St. Tel. Sunset Bdwy. 1215, Home F 1215

Ye Alpine Tavern
Situated on Mt. Lowe. A mile above the sea. American plan, $3.50 per day; $15.00 per week. Choice of rooms in hotel or cottages. No consumptives or invalids taken. Telephone Passenger Dept., Pacific Electric Bldg., or Free Information Bureau, for further information.

SIERRA MADRE
Just the place to rest the tired nerves and body. "Hellmore" for health and happiness. Cars leave Sixth and Main for foot of Mt. Every 5 minutes past the hour. DO NOT FAIL TO VISIT US.
SIERRA MADRE BOARD OF TRADE.

Radium Sulphur Springs COLDBROOK, LOS ANGELES COUNTY
TAKE BATHS AND LIQUID SUNSHINE
IT SPARKLES AND FOAMS LIKE CHAMPAGNE. Drink the most radio-active mineral water. It purifies blood, keeps you young, revives, rejuvenates your body. HOT BATHS cure Rheumatism, Constipation, Colds, Asthma, Nervousness, Paralysis, Diabetes, Stomach, Liver, Kidneys, Bladder, Blood, Prostate, Female Troubles. Makes skin velvety, hair silken. Physicians in charge. Rates reasonable. Water delivered. Take Melrose Ave. cars direct to springs.

ARROWHEAD HOT SPRINGS
The ideal mountain resort. Outdoor SWIMMING POOL, TENT HOUSES in beautiful canyons, MOUNTAIN TRAILS and SADDLE ANIMALS. HOT MINERAL WATER, NATURAL STEAM and Mud Baths. HOTEL AMERICAN PLAN. San Bernardino CENTENNIAL WEEK trolley cars will run EVERY HOUR DIRECT TO THE HOTEL, allowing Centennial visitors to see the wonders of Arrowhead. Enjoy an over-night rest with pure, cool mountain air to breathe and water to drink. Don't fail to visit Arrowhead.

Strain's Camp--Mt. Wilson
OPEN MAY 26TH
Furnished tents for housekeeping, grocery store, dancing tents. Reached by Peck-Judah, Times Information Bureau or call up Sub. 6—1 mile. Pasadena fare from Pasadena $5.00 round trip.

FOLLOWS' CAMP Finest trout fishing anywhere in the Sierra Madre. Every comfort and convenience at reasonable rates. Only a few hours from Los Angeles. Take Santa Fe or Pacific Electric to Azusa. Stage leaves there daily. Trout season open now. See PECK-JUDAH CO., 353 S. Spring, or Security Savings Bank, or write or phone MRS. R. M. FOLLOWS, Azusa.

Camp Baldy In San Antonio Canyon. Elevation 6000 feet. Opens May 20th. Splendid automobile road. For information, address Camp Baldy Co., Upland, Cal., or Peck-Judah Co., 553 South Spring Street, and Times Information Bureau.

Stanley Park Mountain Resort
Special round trip rates, S. P. R. R. Stereopticon views. Peck-Judah Co., 353 S. Spring, at noon hour. Times Inf. Bureau, 531 S. Spring. J. HENRY SHEPARD, owner. Carpinteria, Cal. Home Phone No. 2.

GLEN ALPINE SPRINGS Lake Tahoe. Established twenty years. Reopens about June 1st. F. E. Osborne, owner. 197 Third avenue, San Francisco. Literature principal hotels, Peck-Judah Co., Pacific and Times Information Bureaus.

Glen Ranch Resort Now open. Situated in the mountains of San Bernardino on Santa Ana River. Elevation 2200 feet; good trout fishing. Get folder from Times Information Bureau. Address all correspondence to Champion, Prop., Glen Ranch, Cajon, Cal.

HOTEL MARYLAND
and the Beautiful Maryland Bungalows. Open All Summer.
D. M. LINNARD, Manager. PASADENA, CAL.

Bimini Hot Springs Hotel Los Angeles
The most complete bathing establishment for rheumatism; delightful swimming in hot mineral water; every room has telephone to prevent exposure to dust, and so close to the Pacific Electric Street car to dust in fact. Take Vernon.

HOTEL CASA LOMA
Open all the Year. REDLANDS
3500 Feet Elevation. Sierra Madre Hotel Co.

ORCHARD CAMP
Rates $2.00 per day; $12.00 a week; furnished tents for housekeeping.
P. E. Cars to Sierra Madre.

Los Angeles Hotels.

NAVARRO APARTMENTS
917 SOUTH ALVARADO ST.
Heart of finest residence district. Most modern and up-to-date. Reasonable Rates.

The Leighton Hotel
American Plan.
OVERLOOKING WESTLAKE PARK.
Rates on Applications.
Leighton Hotel Co.

Park-Apts. $25 to $60 Highest class. Magnificent. PRIVATE PHONES

Resorts.

mes Branch Office

and Free
mation Bureau
S. Spring St.
g Copy and Subscriptions Received

Telephone Sunset MAIN 8276 Home 10276

TION AND RESORT BUREAU is for the ac
ersons seeking interesting routes of travel
eation and recuperation at the seashore or in

by competent attendants, and by correspond
garding rates and attractions of railroad and
easure and health resorts. Photographs, de
tation literature are kept on hand for inspe
readers can obtain here in a few minutes
writing for it, all the information necessary
or vacation. This service is absolutely free.

AND UP AMERICAN PLAN

ollywood

es and the Sea in the famous Santa Monica Mo
ved boulevard just completed between Hollywood
etween hotel and Santa Monica. Cars pass the
. Sunset Hollywood 4.

IRGINIA LONG BEACH, CALIFORNIA

er temperature at Long Beach is 58 deg. and the
temperature 65 deg. A pleasant sea-side resort
utiful Virginia grounds and matchless beach
managed by CARLETON GILBERT.
cles Representative 553 S. Spring Street.

lot Mineral Springs

P. to Nordhoff and 7¼ miles' stage ride.
tream. Good fishing, good trails and saddle
and tub baths. Cottage rooms, board and ba
tent cottages for housekeeping. WHEELE
, on the Sespe River, run in connection. P
-Judah Co., 553 S. Spring, or write or phone
NERAL SPRINGS, Nordhoff, Ventura Co., Cal.

—BEST ROUTE FOR—
ver, Spokane, Montana, St. Paul, Minneapolis
and
ALL POINTS EAST
CIAL EXCURSION RATES
W. Phalon, T. F. & P. A., 601 So. Spring St.
Tel. Sunset Bdwy. 1316; Home F 1316

ne Taver

above the sea. American plan, $3.00 per d
ms in hotel or cottages. No consumptives
senger Dept., Pacific Electric Ry., or T
further information.

RA MADRE

ed nerves and body. "Helvation" prob
ve Sixth and Main for foot of MT. WILS
OT FAIL TO VISIT US.
DRE BOARD OF TRADE.

Springs COLEGROVE, LOS ANGELES

AND LIQUID SUNSHINE
KE CHAMPAGNE. Drink the most radio-active
, keeps you young, revives, rejuvenates you
lism, Constipation, Colds, Asthma, Poor Circ
Kidneys, Bladder, Blood, Bright's, Nervous and
hair aflixen. Physicians in charge. Send for b
cars direct to springs.

AD HOT SPRINGS

oor SWIMMING POOL, TENT HOUSES, In
s and SADDLE ANIMALS. HOT MUD
Mud Baths. HOTEL AMERICAN PLAN. D
VEEK trolley cars will run EVERY HOUR
Centennial visitors to see the wonders of
st with pure, cool mountain air to breathe
it Arrowhead.

mp--Mt. Wilson

N MAY 28TH
ng, grocery store, dancing, tennis. See P
u or call up Sub. 5—4 bells, Pasadena. S
trip.

Finest trout fishing anywhere in the San Gab
River. Every comfort and accommodation
cellent table. Only a few hours from Los
Electric to Azusa. Stage leaves there 9:30 a
ee PECK-JUDAH CO., 553 S. Spring, and Se
ne MRS. R. M. FOLLOWS, Azusa.

San Antonio Canyon. Elevation 4700 ft.
ns May 30th. Splendid automobile ro
Baldy Co., Upland, Cal., or Peck-Judah
Times Information Bureau.

k Mountain Resort

Stereopticon views. Peck-Judah's, 553 S. Sp
31 S. Spring. J. HENRY SHEPARD, Manager

NGS Lake Tahoe. Established twenty years
about June 1st. E. H. Coleman, Ma
Literature principal hotels. Peck-Judah, Br
ata.

sort New open. Situated 20 miles north
of San Bernardino on Santa Fe R
Elevation 5256 feet; good crest ro
Bureau. Address all communications to Dou
on, Cal.

MARYLAND

land Bungalows. Open All Summer.
Manager. PASADENA, CAL.

ings The most curative treatment kn
for rheumatism; delightfully situ
hot mineral water, steam heat,
telephone in every room; no hotel
dust, and no tips. Pertaining
Street car to door, 8c fare. Dr. G.
Tape, Lessee.
cles

CASA LOMA

EDLANDS JAS. S. AURA

Sierra Madre Home Photo

ARD CAMP

n week; furnished tents for housekeeping.
ars to Sierra Madre.

ngeles Hotels.

APARTMENTS

H ALVARADO ST.
dence district. Most modern
te. Reasonable Rates.

ghton Hotel

erican Plan.
ING WESTLAKE PARK.
es on Application. G. P. Armsby, Mgr.

$25 to $60 Highest class. Luxuriously furnished
Magnificent Grounds
PRIVATE PHONES 1134 W. 7th St.

RECORD.

E DISPUTE TROVERSIES

Developments Are Now Expected.

Erie Regarded as Most Critical.

Arbitration Is Not Deemed Unlikely.

[ASSOCIATED PRESS NIGHT REPORT.]

NEW YORK, May 16.—Important developments within the next 24 hours in the railroad wage dispute, affecting both Eastern lines and the Central West, Count on which was ordered by the Erie, following the refusal of the demands of the trainmen, began today when the arbitrators in the case of one of the lines to use certain systems west of Chicago practically ready for action that they may be published at any time.

The Erie is regarded as the most critical case, as the railroad has declared that it cannot meet the rates granted by the Central, and which the award has to which the men's representatives insisted that their case be treated just as much to the detriment of their fellow organizations under the same circumstances as in the case of the Erie, which was regarded as not so serious in case the Erie should be forced giving their employes power to call a strike.

The men on the New York Central will receive the standard rate after January 1, but, in the event of today's decision, the increase will probably be made effective this week. The rates under the new agreement which will be in effect for an indefinite period are as follows:

Freight trains.—Conductors on all lines, with a monthly guarantee of $150; baggage men $1.58 per 100 miles, with a monthly guarantee of $150 per 100 miles.

Through freight trains.—Conductors, $2.42 per 100 miles; brakemen $2.42.

Local freight trains.—Conductors, $2.42 per 100 miles; brakemen, $2.42.

Rate of pay for men in the Big Four service: Day conductors, thirty-seven cents an hour; day brakemen thirty-two cents an hour; night conductors, thirty-seven cents an hour; night brakemen thirty-two cents an hour; day switchmen thirty-six cents an hour.

MILE EVERY DAY.

Road on Which Buckeye Railroad Is to Be Built—Grade Contract Let.

[SPECIAL CORRESPONDENCE OF THE TIMES.]

PHOENIX (Ariz.) May 14.—The Buckeye road is to be built at the rate of a mile a day. The grading contract has been taken by the Shattuck Construction Company of Phoenix with a guarantee to be completed to the Hassayampa River before July 1. The head of the construction company, Edward L. Shattuck, came from Los Angeles in accordance with a wire accompanied by A. W. Shattuck, brother of Mr. Shattuck, there is no work but barbed wire fences to be built for the entire distance, as the road is level and there is no water. The Agua Fria channel will be crossed by a pile bridge, temporary, as the stream rarely flows as far down as the point of the crossing. The grading equipment have been shipped from the Cadiz cut-off, on the Santa Fe, though a number of the scrapers have been shipped from Los Angeles.

Actual work on the line will be operated, it is said, by Fifteen carloads of rails and steel are on hand in Phoenix, and 2000 tons more are expected to arrive from the Randolph railroads, is in charge of construction work, and has his headquarters in Phoenix.

Officials of the Arizona Eastern Railway Company, have arrived out of Phoenix, have been in touch with Superintendent C. M. Scott of the Santa Fe for a 12 per cent. increase. Mr. Scott replied that there was little likelihood that the request would be favorably considered, but has referred the matter to the Randolph officials. There is some talk of building the line if the raise is not granted.

Articles of incorporation have been duly filed with the county clerk of Pima county, the Arizona, Eastern Railroad Company of California Railroad Company, which made public some data of its plans. According to the articles of incorporation, the proposed line of railroad is to be 225 miles long. The main line will run from Port Lobos to a point on the Gila River, with branches to Florence and Casa Grande. Stock subscriptions have been made aggregate $451,000, of which $100,000 has been subscribed by W. F. Cheney. The other directors named are Arthur W. Edwards, Minneapolis; Orleans Longyear, Minneapolis; Benjamin Goodrich, Akron, O.; Hamilton.

It is expected that actual operation of the Arizona Eastern Railroad will be commenced by July 1, as the first rail to be laid out of Tucson will have been delivered. The new grade is being built by Shaw & Walker, now of Tucson.

Train Struck by Train.

PHOENIX, May 16.—Struck by a terminal train emerged from a cut a half miles east of Casa Grande, last night, the Southern Pacific freight train ran into the track. The train was heavily loaded. The engine, beating his way, was killed.

CLAIM ALLOWED.

Senator Varied's Estate Is Allowed Asked for for Services.

[SPECIAL DISPATCH TO THE TIMES.]

WASHINGTON, May 16.—[Exclusive Dispatch.]—The claim of former Senator Thomas R. Yerkes against the estate of the late T. Yerkes, for $14,000 for legal fees, was allowed by the court today.

The original claim was orginally for $25,000. His services were in connection with the Chicago and West Side companies of the Consolidated Traction Company. Yerkes, executor of the Yerkes estate. Hopkins was of counsel for the Yerkes estate during three years of that litigation.

At the hearing of his claim before Judge Cutting a short time ago several lawyers testified that in their opinion the services performed by Attorney Hopkins for the Yerkes estate were worth at least $50,000. Judge Cutting's remarks in declaring the claim commented upon the fact that little or no evidence was offered by the estate against the claim.

PREDICTION.

LAST DAYS FOR BIG WARSHIPS.

AVIATOR PROPHESIES CHANGES IN METHODS.

Swarms of Light, Swift Aeroplanes, Says Curtiss, Will Replace the Dreadnoughts Before the Next Big War Breaks Out—Refers to Experiments.

[ASSOCIATED PRESS DAY REPORT.]

NEW YORK, May 16.—Glenn H. Curtiss, the aviator, believes the day of dreadnoughts and monster battleships is past, and by the time the next war breaks out the huge battleship Florida and other costly floating forts of this and other navies will be useless.

Swarms of light, swift aeroplanes, he says, will replace the tardier, more sluggish ships of the sea, and will swarm like deadly insects over the old-fashioned navies, "dropping their terrible poison in the shape of picric acid bombs before the unwieldy men of war are able to retaliate."

More than 1000 aeroplanes can be launched for the price of a single battleship, he says.

"I was much interested in the launching of the Florida the other day," said Mr. Curtiss. "I heartily subscribe to the preparations we are making to defend our country from all aggression. But I do not believe we are going about it in the right way in view of modern conditions.

"Battleships have been impressive engines of war, but their day is practically done. It is as sure as death and taxes, that the airship will succeed the great floating structure of steel.

"Imagine, for instance, that a hostile fleet be at anchor twenty miles off New York. Suppose it consists of some of the most powerful of modern vessels like the Florida. Before it could begin to shell the city your fleet of aeroplanes would start from the New Jersey flats. Suppose we have only 200 of them. Each is able to carry 200 pounds of bombs.

"Bombs were used in the South African war which weighed not more than ten pounds. They were made of picric acid. So far as I know there is nothing more deadly.

"The missiles can be hurled down upon such a broad target as a war vessel with great precision. Foreign experiments carried on in secret have demonstrated that objects can be dropped from a moving aeroplane and hit a target within a radius of twelve feet.

"During the day the aeroplanes could soar away at a great height. They could be painted the color of the sky. Before the lookouts on the hostile fleet could discern the mosquito-like fliers, the aeroplanes could sweep down and blow the warships to pieces. Before the ships could bring any of their guns into action, the aeroplanes would be off.

"Before another year has passed many nations will devote the millions they are now spending on dreadnoughts in building fleets of aeroplanes. It is inevitable."

Hunyadi János
Natural Laxative Water
Speedy
Sure
Gentle
Quickly Relieves
CONSTIPATION

Pig 'n Whistle

Trade mark Registered

Our after dinner MINTS make a pleasant ending to any dinner.

They are PARTICULARLY good. The

Pig & Whistle
MAKE
224 South Broadway

The Best Clothes—The Fairest Prices

Shields & Orr
TAILORS
201-205 Delta Building
426 South Spring Street

Muslin Skirts

Splendidly made with deep flounce and under ruffle, trimmed with wide embroidery and beading at top. Good values at $2.48. Tuesday, in sale..... $1.98

ARTHUR LETTS
Broadway Department Store
HOME 10571. BDWY. 4944
BROADWAY COR. 4TH. LOS ANGELES.

Princess Slips

Very firm, sheer quality lawn has been put into these Princess slips. Trimmed with three rows of lace insertion and edging. Wide lace-trimmed ruffle at bottom $1.25

Purchase Three Hundred New Rockwood Vases and Jardinieres in Sale at $1

Just to illustrate how insignificant $1.00 is in comparison with the work of these beautiful hand painted art vases, we say that they would sell in the regular way from $2.00 to $4.00. They are the rarest color effects, richly blended on the pretty glazed surface of these vases and jardinieres. In fact, these 300 pieces form the greatest bric-a-brac sale of the season. Each $1.00.

15c Scrub Brushes 5c

These are the well-known "Yankee" Scrub Brushes that can be attached to ordinary mopsticks. No phone orders. Limit of two to a customer at, each 5c.

Enamel Teapots 10c

200 of these in good, serviceable gray enamelware. Listed 2 and 2½ quart sizes. No phone orders. Limit of 2 to a customer; 22c and 25c values. 10c.

Introductory Sale Dr. Reed's Sanitary Garbage Receptacle $3.75

The advantages of this wonderful garbage receptacle are well demonstrated in the illustration. "No rats, cats, dogs or flies." The outer case, which is dipped in asphaltum to prevent rusting, is buried in the earth. The inner case or bucket is made of galvanized iron. To introduce these we open a sale at $3.75.

65c Hand Saws 42c

Very useful article about the home. Buy one today. Basement.

Hose Menders 5c Each

Well known "Cooper" hose menders; a brass connection for repairing your garden hose.

New Pumps and Oxfords in Sale $2.48

With this sale, comprising $3.00, $3.50 and $4.00 grades in the latest pumps and oxfords at $2.48, these several hundred pairs will be quickly exhausted.

There are, of course, some with slight factory blemishes, but the major part are short lots, countermands and samples of a big manufacturer. Black suedes, three-button oxfords, ankle strap pumps, gunmetal oxfords, Christy ties and various other styles, including $3.00 to $4.00 values, on sale at, pair $2.48.

Barefoot Sandals for All

Including sizes for infants, children, misses, boys and women. Made of sturdy tan grain leather, with oak soles, which will not rip. Two strap sandals, priced according to size.

Boys' and Women's, 3 to 7...$1.19 Children's Sizes, 8 to 11..... 89c
Misses' Sizes 12 to 2..... 89c Children's Sizes, 5 to 8..... 69c

Other Patterns With Similar Styles to Ladies' Home Journal Patterns

Perhaps in the May patterns of other companies you have found a style that you desire and still you wanted the economical. Ladies' Home Journal patterns. Many of these are facsimiles of styles in Ladies' Home Journal patterns. Come to the Broadway and we can match what you want. Aisle 4.

Flower Hat Trimmings

This is another lot of those high-grade flowers, including all sorts of roses, foliage and a variety of small flowers. All the flower trimmings which Fashion demands for summer millinery are involved in this extraordinary collection at 65c

Jap Braid Hat Shapes

Five of the most wanted styles for tailored or dress wear are represented in this special lot of 65 dozen shapes at 85c. They are all made of fancy Jap braids, and require but little trimmings, at..... 85c

"The Korrect Shape" Shoe FOR MEN

There are certain Great Names in the manufacturing world that stand for Genuineness and Sincerity. People in every walk of life use the goods on which these names are stamped. The name "Korrect Shape" on a shoe has for half a century been the same as the "Sterling" mark on silver, or "18 Karat" on solid gold.

The universal acceptance of this has made Korrect Shape Shoes the recognized standard of comparison. They represent the highest quality which it is possible for mechanical skill to produce—at the prices Korrect Shape Shoes are sold for.

$4
A general favorite. Of tan Russia calf, dull calf, and patent "Burrojaps"

$4½
A young man's shoe. Of dull calf, patent "Burrojaps," and tan Russia calf.

$5
High toe—short vamp. Of patent "Burrojaps," tan Russia calf, and dull calf

"VALUE"

The Only Sure Road to Permanent Success

Value giving may be described as that kind of merchandising in which every member of an organization--from proprietor to office boy--protects its patrons against loss, deceit, or misrepresentation of any nature. The successful merchant of today must deal squarely with those from whom he buys, and to whom he sells. It is his province to enlighten the manufacturer as to his customer's demands--and to see that they are met. These methods will win and hold the confidence of his patrons--while they, in turn, should credit the announcements of only such dealers as adhere strictly to the principles herein outlined, thereby protecting the dealer against unworthy competition.

Gude's
Good Footwear
- STORES -
353 SO. SPRING ST.
537 BROADWAY

The Cousins Shoe FOR DISCRIMINATING WOMEN

The name "Cousins" in a shoe is a positive assurance of style, and quality. This name is, and has been for fifty years, an infallible index to reliability in footwear for women. The ascendency of Cousins Styles is more pronounced the present season than ever before.

Cousins low shoes — oxfords and pumps—are shown in new and original designs. Cousins Shoes should be demanded by every woman who wants the best. Ask for them by name—and see that you get "Cousins." Sold in Los Angeles at Gude's Spring Street and Broadway stores exclusively.

$4
A smart oxford. Of patent colt, dull calf, and tan Russia calf.

$4
Lusitania pump. Of black suede, patent colt, and dull calf.

$5
Blucher oxford. Of patent kid, and fine dull matt kid.

SPORTING NEWS, LOCAL AND TELEGRAPHIC.

MAY BE REHEARSED.

OPEN THREATS TO WHIP SAM.

Jack Johnson Begs Berger to Do Him Battle.

White Man Uses Hard Names Say the Witnesses.

Rickard Named as Referee of the Big Fight.

[BY DIRECT WIRE TO THE TIMES.]

SAN FRANCISCO, May 16.—[Exclusive Dispatch.] "You're just an educated dog," said Jack Johnson to Sam Berger, today, during the negotiation which resulted in the selection of Tex Rickard as referee of the Jeffries-Johnson fight, July 4.

"Now come out and fight if you want to," continued Johnson. "I'll give a thousand dollars if you will come out with me and box just three rounds."

It was Berger who started trouble. In an aside, but in a tone that carried to many ears, he remarked:

"I'll hit that blankety blanked, black blank on the nose."

Johnson didn't catch the conversation, but it was carried to him by one of his followers and the champion arose in wrath.

"Mr. Berger," he remarked with pointed politeness, "please don't call me that name again. I don't want to talk with you any more after this. If Jeffries can't come here to talk over matters there will be no meetings.

"You can't talk to me in that fashion," bitterly added Johnson. "You won't leave here alive if you keep this thing up."

BERGER DENIES IT.

Berger denied that he had said anything of the kind, but Johnson's followers insisted that it was true and muttered among themselves that if Berger repeated what he had said, he would never leave the room.

They were finally quieted down and the session resumed.

The meeting started as the previous conference opened. Berger again named the five men he wanted—Eddie Smith, Billy Roche, Charlie Eyton, Phil Wand and Johnny Herget.

Johnson renamed Welch and Graney and said he would stick to them. He intimated further that he would allow no one, not even the promoters, to do the selecting for him.

After more than an hour's wrangle Berger suddenly gave way and agreed to Rickard. When his name was proposed Johnson said Rickard would suit him.

"Then I object," answered Berger. "Rickard doesn't suit me. He is fair and square and all that, but he never refereed a fight in his life and that is my objection."

SUGGEST COMPROMISES.

A[illegible] of compromises were suggested. Berger said he would be willing to have the sporting editors of the five San Francisco papers name the referee or to allow Los Angeles sporting editors to act in conjunction with the two promoters.

There was a world of horse-play all the way through the session, with Johnson, as usual, playing to the galleries.

Then there came further clash between Berger and Johnson, in which ugly words were used by Berger and threats made by Johnson. Berger stood up as if to leave the meeting place.

"So you want Rickard do you?" he queried at Johnson.

"Yes," came the answer.

"Well, all right," replied Jeffries' business representative, and the crowd broke into a cheer as it finally realized that one of the difficult points had been settled.

Following the agreement Rickard made a statement to the press. This is what he said:

"In order to straighten out this affair, I am willing to act, providing that my name is agreeable to all concerned. I don't want to act and I hope that before the fight takes place that Jeffries and Johnson will agree upon another man. If they can come to terms, I am perfectly willing to step down and out. But if they can reach no other agreement, I will not back down."

NOT YET SETTLED.

In spite of the agreement there is a feeling of distrust among those who attended the session that the last word has not been said and that sooner or later the referee question must again be taken up for consideration.

It has been whispered around that in order to give the impression that everything is in working order Rickard has been named until the contestants have further time to look the field over. This feeling, as a matter of fact, has been strengthened by the statement made by Rickard.

It was Berger, during the negotiations, who lost his head completely and missed many a chance to score a telling point. From the start he showed his temper and toward the close it looked for a time as if there would be a free-for-all affair.

How much was real hard feeling and how much carefully rehearsed acting it's impossible to say.

The worst thing that can be said against Rickard is that he has had practically no experience in the ring. He is a dead game gambler and always cool, but if it came to a fine point about a foul blow, it would be better to have a more experienced referee than Rickard to give a decision on which a million dollars would depend.

JEFF SATISFIED.

HEAT DRIVES HIM ANGLING.

[ASSOCIATED PRESS NIGHT REPORT.]

BEN LOMOND (Cal.) May 16.—This was one of the warmest days experienced in the Jeffries training camp As a result, the former champion confined his work to the morning and devoted the afternoon to fishing, in company with the famed Santa Cruz fisherman, Harry Green.

Bag punching and handball comprised the morning exercise. Jeffries perspired very freely and took off something like four pounds as the result of his work.

"I worked plenty hard in the handball court this morning to entitle me to a vacation this afternoon," Jeffries explained, just before starting on his fishing trip.

"In this hot weather I perspire altogether too freely. I need plenty of weight on which to work, and I'd never have it if I went back to the job this afternoon."

Jeffries and his fishing partner did not return to camp until late this afternoon. A couple of red blotches which may turn out to be eruptions of the kind which set the big fighter back two weeks ago, probably had something to do with his failure to work this afternoon. One appeared on the left arm and the other high on the back between the shoulders.

When word was received at the camp that Tex Rickard had been chosen to act as referee, Jeffries said:

"If the report that Rickard has been chosen as referee is true, that suits me. All I want to see is some good, square fellow who knows something about the game in charge of affairs. I know that Rickard will give me an even break, and that is all I have ever asked. I am glad that the matter has been settled so quickly."

BIG MATCH OFF.

DISAGREE ABOUT WEIGHT.

The proposed match between Frankie Conley, the bantamweight champion, and Owen Moran, the English featherweight, which was to have been arranged for May 27, is off, because the boys could not come to an agreement over weight, in a conference with Manager McCarey, yesterday afternoon.

Conley at first demanded that Moran make 125 pounds ringside. Moran wanted 126 pounds at 6 o'clock. Then Conley suggested 126 pounds at 9 o'clock, one and a-half hours before the fight. Neither side would give in and the match is off.

Conley expects to get a big guarantee for a fight at Bakersfield. Moran probably will go East, where he has a chance to meet Tommy Murphy and Charley Harvey, his manager, believes the fight will draw a big crowd, as the two boys have been at sword's points for the past six months, and the Eastern fans have been anxious to see them hook up.

The card for next Saturday was completed by the Pacific Athletic Club yesterday by the addition of a four-round bout between Beryl Hatton and Harry Dunn. This will make one of the best little contests of the year, as both of the boys are clever and will put up a good fight. The weight will be 113 at 11 o'clock.

Memsic went through his regulation stunts yesterday, preparing for his twenty-five-round contest with Lew Powell for next Saturday. Memsic boxed four rounds with Willie Mack and put lots of ginger in the work. He was close to the 135 mark, at which the two are to meet Saturday afternoon, and he declared after his rubdown, that he would be in the best shape possible for the fray.

Powell is nearing the end of his training period at Venice and yesterday was one of his busy days, many of the fans going to Venice to see the San Francisco boy in his exercising.

Cameron and Allen kept up their work, Allen at Doyle's, putting in an hour yesterday, ending with two rounds with Jim Tremble and three with Arthur Collins.

Manager McCarey last night wired Doc Jeffrey, naming May 31 as the date for the ten-round contest between Jack Burns and Sandy Ferguson. If this is satisfactory, the bout will be staged at Naud in the night time.

POLICE STOP FIGHT.

PRESENT SEVEN WARRANTS.

[ASSOCIATED PRESS NIGHT REPORT.]

NEW YORK, May 16.—Mike (Twin) Sullivan and Jim Clabby, of Milwaukee, refused to go on tonight for a 10-round bout at the Marathon Club of Brooklyn. They had good reasons.

In the early evening the police entered the clubhouse, armed with seven warrants for the owners and officers of the club and for Jack (Twin) Sullivan, Mike's brother; Al Benedict with whom Jack fought last week; Tommy West, who acted as second for Jack, and Bill Madden, who was in Benedict's corner last week.

Only the owners and officers of the club were arrested. The warrants charged the officers of the club with selling tickets to a prize fight in violation of the law and charged the principals and second, respectively, for prize fighting and of aiding and abetting a prize fight.

Johnson Takes His Run.

SAN FRANCISCO, May 16.—Despite the hot sun which made the shade welcome to every one who did not have to leave it, Jack Johnson covered his usual twelve miles on the road today, and when he pulled up in front of his quarters, he smilingly said that he had lost a pound to the mile. Instead of his usual baseball practice after his run, Johnson went into consultation with Manager Little over the referee question. The gymnasium work planned for the afternoon was postponed to give the champion a chance to attend the conference which was held in his quarters.

Burns Beats Madden.

NEW YORK, May 16.—[Exclusive Dispatch.] Frankie Burns, the California lightweight, made his local debut before a large crowd at the Olympic Athletic Club tonight with Frankie Madden, and when he stepped through the ropes at the end of the tenth session he had a reception, for he handled Madden in a style that met with approval and was conceded to be the winner. Madden was knocked down in the ninth and tenth.

Fight to a Draw.

UTICA (N. Y.,) May 16.—[Exclusive Dispatch.] Fighting Dick Nelson and Bob Wilson of Utica fought ten rounds to a draw here tonight before a big house. Both men fought cautiously and each had the better of a couple of rounds, while the other six were even.

BRIGHTON RACE SUCCESS.

NEW YORK, May 16.—Jack Tower, the mechanic who was injured at the Brighton Beach 24-hour automobile race early Sunday, will probably recover, according to the hospital surgeons today. He suffered a fractured leg and internal injuries. The financial success of the race has resulted in the announcement of another twice-around-the-clock contest this month. It is estimated that over 30,000 paid for admission during the race. Fully 2000 motor cars were parked inside the grounds.

DR. BAER MAY START CRUSADE.

[ASSOCIATED PRESS NIGHT REPORT.]

NEW YORK, May 16.—The Rev. John Willis Baer, of Occidental College of Los Angeles, is in New York, designated by the San Francisco Church Federation and other organizations to arouse public sentiment, and especially in the churches, against the Jeffries-Johnson fight at Emeryville.

Dr. Baer, who was at one time secretary of the Presbyterian Board of Home Missions in this city, will attend the 121st General Assembly of the Presbyterian church, which opens in Atlantic City next Tuesday. There he hopes to start a nation-wide movement against the fight.

THE RACES.

STEWARDS SET DOWN JOCKEYS.

Three Suspended Because of Misbehavior.

Arthur Hyman Big Surprise in Winning Race.

Leg Troubles Financier and He Finishes Back.

[ASSOCIATED PRESS NIGHT REPORT.]

OAKLAND, May 16.—Arthur Hyman was one of the surprises at Emeryville today. He closed fast and got up in time to beat Swagerlator a neck. Financier was in front the last quarter, but his leg troubled him and he was beaten by Aks-ar-ben.

Jockeys Bevan, Jarrett and Denny were suspended by the stewards, the first named two for misbehavior off the track, and Denny for failure to keep engagements.

Six furlongs, selling: Cantem, 107 (Coburn,) won; Miss Roberts, 105 (Selden,) second; Doweress, 98 (Callahan,) third; time, 1:14 1-5. Arthur Rouse, Directello, New Capital, Elodia B., Zinkand and Ormonde Cunningham also ran.

Futurity course, selling: Arthur Hyman, 109 (Cotton,) won; Swagerlator, 105 (Cavanaugh,) second; Sir Barry, 109 (Taylor,) third; time, 1:10 4-5. Amethyst, Elmdale, Wistaria and Netting also ran.

Futurity course, selling: Anna McGee, 104 (Coburn,) won; Salvage, 111 (Denny,) second; Gramercy, 91 (Cotton,) third; time, 1:07 2-5. Sainest, Captain Burnett, Burning Bush, La Dextra and Creston Boy also ran.

Mile and seventy yards, selling: Aksar-ben, 97 (Cotton,) won; Financier, 115 (Mentry,) second; Ben Stone, 112 (Leeds,) third; time, 1:44. Old Rose, Kaiserhoff, French Cook and Coppers also ran.

Six furlongs, selling: Siscus, 111 (Coburn), won; Minnedocia, 101 (Johnson), second; Father Stafford, 129 (Leeds), third; time, 1:14. Milpitas, Melton Cloth and Alder Gulch also ran.

Six furlongs: Miss Back, 121 (Taylor), won; Woodlander, 119 (Mentry), second; Combury, 121 (Leeds), third; time 1:14 2-5. Hancock, Cobbleskill, Hazelin, Ampedo, Camera, Biased, Redondo, Ban Lady and Jillett also ran.

EMERYVILLE ENTRIES.

Nine-sixteenths mile, purse: Ravia, Abella, 109; Ed. Levan, 107; Wabanan, Ravelstonia, Bessie C., Sir Bon, Osaudena, 104; West Point, 100; Mme. Fontello, 97.

Six furlongs, selling: Roya, N., 114; Pretension, Charles Green, 111; El Paso, Dovalta, Waner, 109; Trocha, Aunt Kit, Phillistina, 107; x-Colbert, 106; Lillium, La Petite, 96.

Mile, selling: x-Edwin T. Fryer, 107; Beauman, Round and Round, 105; Miss Officious, 102; x-Merliago, 97; Beltondale, 96; Rezon, Banorella, 95 Eddie Graney, 94.

Thirteen-sixteenths of a mile, purse: Chester Krum, 115; Coppertown, Daddy Gip, 106; Miles, 105; Balronia, 104; Lewiston, 102; Bit of Fortune, 99; Kid North, 94.

Sir furlongs, selling: Father Downey, My Pal, Hector, 111; Coriel, Lookout, Louis Streuber, Lovely Mary, Schmooser, Jim Hanna, 109; x-Salomy Jane, 102; Cicero, Tom O'Malley, 98.

Futurity course, selling: Silver Stocking, Dareington, 109; Marburg, Rosamo, 107; Novgorod, 104; Lady Panchita, 97; Glennadeane, 92.

x—Apprentice allowance.

Results at Louisville.

LOUISVILLE (Ky.) May 16.—The feature of the day's programme was a handicap in the fourth at five and a half furlongs in which the winner was Mettie Bocaud, and she set a new track record of 1:05 2-5 for the distance.

Six and one half furlongs: Snap won, Billy Bodemer second, Toison d'Or third; time, 1:13 1-5.

Mile and twenty yards: Brevite won, Elizabethan second, Howland Otis third; time, 1:42 2-5.

One-half mile: Del Cassy won, Permella second, Molly Wog third; time, 0:47 4-5.

Handicap, five and one-half furlongs: Mettie Bocaud won, Winter Green second, Ocean Queen third; time, 1:05 2-5.

One-half mile: Delansy won, Louis Kath second, Fenrir third; time, 0:47 4-5.

Selling purse, mile and twenty yards: Macias won, Heine second, Robin Grey third; time, 1:41 4-5.

Belmont Park Results.

BELMONT PARK, May 16.—The feature race was the new Rochelle Handicap. Grasmere was returned the winner. Rose Queen cut out a terrific pace, with Grasmere laying close up. Results:

Four and one-half furlongs, straight: Nushen won, Frank Mullens second, Lochiel third; time 0:52.

Mile: Candleberry won, Oghwaga second; Ashwell third; time 1:42.

Four furlongs, straight: Onager won, Danger Mark second, Judge Monck third; time 0:47.

The New Rochelle Handicap, six furlongs: Grasmere won, Prince Gal second, Beau Coup third; time 1:12.

The New York Steeplechase, about two and one-quarter miles: Agent won, Thistledale second, Ross Fenton third; time 4:25.

Mile and a sixteenth: Berkeley won, Bonnie Kelso second, Imitator third; time 1:47.

American Horses Win.

PARIS, May 16.—The Prix Flying Fox of $8000, distance one and one-half miles, was run at St. Cloud today and won by W. K. Vanderbilt's Ripolin. The Prix Du Phillipps of $2000, one mile and seven furlongs, was won by Frank J. Gould's Justininen.

BOWLING SCORES.

MONTGOMERY.

	1.	2.	3.	4.	5.	T'l	Av.
Koons	187	177	197	194	170	925	172
Triphan	136	161	121	150	139	717	143 2-5
Goldberg	131	122	180	152	136	721	144 1-5
Team totals	454	460	445	496	445	2,303	

BARKERS.

	1.	2.	3.	4.	5.	T'l	Av.
La Spada	134	150	132	118	132	632	127
Barker	155	136	121	140	145	696	139 1-5
Breser	111	150	160	155	147	708	140 3-5
Team totals	390	475	398	413	413	2,084	

WOODILL-HULSE.

	1.	2.	3.	4.	5.	T'l	Av.
Sumner	127	147	144	134	187	691	138 1-5
Thomas	163	139	146	136	155	739	147 4-5
Myers	153	150	147	150	147	807	161 3-5
Team totals	443	436	459	460	439	2,237	

SOUTHERN CALIFORNIA.

	1.	2.	3.	4.	5.	T'l	Av.
Ott	126	123	157	119	96	622	124 3-5
Hogg	119	146	139	172	134	730	146
Grass	150	170	128	170	171	789	135 4-5
Team totals	395	439	424	461	401	2,141	

IT CAN BE DONE.

YOUTHS IN SMALL CAT BOAT TO SAIL AROUND THE EARTH.

[ASSOCIATED PRESS DAY REPORT.]

NEW YORK, May 16.—Two Brooklyn boys, not yet out of their teens, have just left New York in a thirty-foot cat boat of their own manufacture, on a trip around the world, 35,000 miles in all, according to the plans they have mapped out.

The boat is the auxiliary cat boat, Julia and Mary, and the two boys who will sail in her are Harold and Frank Andrews, twin brothers. They plan to sail unaided around the world, rounding Cape Horn and the Cape of Good Hope.

A year ago they built the boat and tried it out in a long coastwise cruise to Halifax and to Old Point Comfort. Now they are off to see the world. The Julia and Mary is 35.8 feet over all, 7.3 feet beam and 4.6 feet deep. Forward there are two airtight compartments, and she is sheathed throughout with copper. She carries a centerboard, a full kit of tools, and extra spars and sails.

The boys plan to sail south first, cruising along the coast and through the Caribbean Sea to the Isthmus of Panama. Then they will continue around South America.

After reaching Panama they will run for San Francisco, thence to Seattle and Victoria. There they will fit out to cross the Pacific to Japan, then south again, stopping at Singapore, Hongkong and Manila. Then to Australia and the east coast of Africa, skirting the shore to Capetown.

They plan to go to Paris and London on their return, thence to Queenstown and back to New York.

FIRST TO REACH LAKE.

Skinner in Mitchell Car Climbs Snow-Clad Trails to Tahoe.

[BY DIRECT WIRE TO THE TIMES.]

SACRAMENTO, May 16.—[Exclusive Dispatch.] The first automobile to reach Tallac, on the shores of Lake Tahoe, this year, was a Mitchell car, driven to the lake and back yesterday by Ralph Skinner and party. Arriving here at 10 o'clock last night, they completed the twenty-two-hour journey, spending three hours at the lake.

The distance covered was a trifle more than 246 miles. A week ago the trip was attempted, but there was too much snow on the summit of the Sierra Nevadas. Other members in the party were Clyde Cutting, Leo Lobner, Mertile Blum and Marvin Cabler. Skinner, who drove the car, is one of the local agents for the Mitchell.

Halsey Smith and John T. Degman, in a Studebaker, drove to Strawberry Saturday and Sunday morning, went into Tallac shortly after the Skinner party. Last year Smith established a record with an E.M.F. car. Each year a difficult pathfinding task is the ideal of the daring motorist.

The Mitchell car making the trip yesterday is the first ever to reach the lake from the California side so early in the year.

MANLESS AUTO TRIP.

Blanche Stuart Starts from New York to San Francisco in Her Car.

[BY DIRECT WIRE TO THE TIMES.]

NEW YORK, May 16.—[Exclusive Dispatch.] Exactly at noon today Miss Blanche E. Stuart started from Times Square for her cross-country automobile to San Francisco, running her own machine without a chauffeur. Miss Stuart lives in Rochester, N. Y., and says that the distinguishing feature of her tour will be that it will be an entirely "manless" affair.

As far as Chicago Miss Amy L. Phillips of Boston will be her companion, and she expects to travel the rest of the way alone. She will make all necessary repairs herself, manager all stopovers, and even shoot her own highwayman, if necessary.

ZBYSZSKO BEATS ROLLER.

Pole Injures American's Arm and Seconds Throw Up the Sponge.

[ASSOCIATED PRESS NIGHT REPORT.]

BUFFALO, May 16.—Stanislaus Zbyszsko, the Polish wrestler, tonight defeated Dr. Roller of Seattle, in a finish match. Roller's left shoulder was badly wrenched when the Pole slammed him to the mat for the first fall.

It was announced Roller was returning to the ring for the second bout against the advice of his seconds, and when he reappeared it was seen that his left arm hung helpless by his side. Zbyszsko quickly got behind his man and when he began working up on the injured arm, Dr. Roller's seconds threw up the sponge. The time for the first fall was 1h. 5m, 40s., and for the second 1m. 40s.

SCOTT NOT TO COMPETE.

CHICAGO, May 16.—[Exclusive Dispatch.] Members of the Managing Committee of the college conference, at an informal dinner at the University Club tonight, set the wheels in motion for a record-breaking meet at the new athletic field of the University of Illinois, June 4. The number of entries received by the committee total 456, which exceeds last year's mark by 100. It has been practically decided by the committee that Capt. L. S. Scott of the Stanford team will not be allowed to compete, as he has already participated in college athletics four years.

GARDNER ELIMINATED.

NEW YORK, May 16.—Rapid progress marked the second day of the cup tournament under the direction of the United States National Lawn Tennis Association on the courts of the Harlem Tennis Club today. The field of fifty-two was reduced to fifteen. Among those eliminated was the Californian, Carleton R. Gardner, who sprained his ankle Sunday.

EXCEEDS THE RECORD.

NEW YORK, May 16.—Matt McGrath of the New York Athletic Club hurled the 56-pound weight, without run or follow, 31 feet 10⅝ inches, two inches beyond the world's record, here. It is probable the record will not be allowed by the A.A.U., as a detachable Landle was used, instead of the fixed handle prescribed by the rules. The record was 31 feet 8¼ inches.

SHOT INJURES BOY.

SALT LAKE CITY, May 16.—While boys of the Wasatch school were practicing field sports yesterday, a shot being "put" by one of the players struck 12-year-old Harry Caldwell and fractured his skull. Probably he will die.

AVIATION RECORD.

MOURMELON (France) May 16.—David Kinot, the Belgian aviator, yesterday broke the world's record for an aëroplane flight with a passenger, remaining in the air for 2 hours and 51 minutes.

DE ORO BEATS HUESTON.

NEW YORK, May 16.—In the opening game of the three-cushion carom billiard tournament for the world's championship, tonight, Alfred de Oro won from Thomas Hueston, the champion, by a score of 50 to 41, in 56 innings. De Oro's high run was 6, and Hueston's 5.

The Standard Oil Company of New Jersey yesterday declared a dividend for the quarter of $9 a share, the same amount as was declared at this time last year.

HAS MANIA FOR ROBBERIES.

New Jersey Boy Suffered Concussion of Brain in Los Angeles—Strange Developments Since.

[BY DIRECT WIRE TO THE TIMES.]

SOMERVILLE (N. J.) May 16.—[Exclusive Dispatch.] Prosecutor Pope has been investigating today the alleged dual nature of William Miller, a seventeen-year-old youth of this place, who suffered a concussion of the brain from being hit on a head with a baseball, which has left him with periods of sub-consciousness in which he planned and executed daring roberies of which he appeared to be entirely ignorant when he recovered his normal condition.

Prosecutor Pope is satisfied that the boy is not shamming and it is probable that a commission will be appointed to determine his true mental condition.

Young Miller received his injury while visiting in Los Angeles. Before the accident he had lived all his life at Raritan, with his widowed mother, who is well-to-do. He was a member of a Sunday-school, and was known as a moral youth up to the time he developed his odd mania for daring robberies since his return from California.

FEW SHOTS AT SEA.

Estrada Scout Ship Encounters Venus Carrying Supplies to Madriz. Armies Face Each Other.

[ASSOCIATED PRESS DAY REPORT.]

BLUEFIELDS (Nicaragua) May 16.—An Estrada scout ship Saturday encountered the steamer Venus near Greytown. The Venus was steaming into the harbor with guns and ammunition for Madriz. A few shots were fired, but no damage was done. The scout ship returned here, but later proceeded with two other vessels of the provincial forces, which were well armed. It is understood they will make an attempt to force a general engagement.

ELECTRIC ENGINEERS DINE.

The regular monthly banquet of the American Institute of Electrical Engineers was given last evening at the Hollenbeck cafe. O. H. Ensign, chief engineer of the United States Reclamation Service, was chairman. Lewis B. Stillwell, president of the Institute, gave an address on the work of the institute. Mr. Ensign spoke on the Reclamation Service, and E. F. Scattergood gave a brief talk.

Wants Good Food.

PITTSBURGH, May 16.—Jack Johnson has sent to Pittsburgh for his old friend, Frank Sutton, a colored hotel owner, to go to California, and take charge of all food and drink which will be consumed by him until the time he steps into the ring. July 4. Sutton expected to leave Pittsburgh today.

A Rare Achievement

A millionaire could command no better smoke than a Van Dyck "Quality" Cigar. Not if he owned Cuba's choicest plantation and had his cigars made to order, on the ground.

For we get the choicest selections from ALL Cuba's plantations. And in our factory at Tampa, Fla., we employ the most skilled Cuban workmen.

Thus, by making our cigar in the U. S. we save import duty, which equals the cost and doubles the price of every Cuban-made cigar.

Van Dyck "Quality" Cigars

No finer flavored or more luxuriously satisfying cigar than ours are are sold at double the price.

They sell as low as 3 for 25c—the greatest cigar value ever offered.

And you have your choice of 27 different shapes, in all degrees of mildness and richness.

One Will Convince

M. A. GUNST & CO.—"The House of Staples" Distributors

CONCORD EVANSTON with Arc-Notch with Buttonhole

THE NEW ARROW COLLARS

FOR SUMMER. High enough for looks—low enough for comfort and plenty of room for the tie to slide in. 2 for 25c each, 2 for 35c

Cluett, Peabody & Co. Arrow Cuffs, 25c

Licensed Motor Car Dealers Association

Apperson and Reo — LEON T. SHERTZ, 633 S. Grand Ave. Main 7034

Autocar — M. S. BULKLEY & CO., 1310-12 S. Grand Ave. Home 22288

Buick — HOWARD AUTO COMPANY, 1144 South Olive St. Main 6777

Cadillac — DON LEE, 1218 South Main St. Main 8440

Columbia — BIRELEY & YOUNG, 1231 South Main St. Bdwy. 1475.

Detroit & Columbus Electric — Cor. 12th and Olive Sts. 108 E. Union St. Bdwy. 5570

Elmore and Stearns — ELMORE MOTOR CAR COMPANY, 742 South Olive St. Bdwy. 3830

Franklin — R. C. HAMLIN, Twelfth and Olive Sts. Main 404

Glide — SHAFER-GOODE MOTOR CO., N. W. Cor. 10th and Olive. Bdwy. 1931.

Jackson — CHARLES H. THOMPSON, 1012-14 South Main St. Bdwy. 1947

Knox — HENRY T. BROWN MOTOR CO., 1136 South Main St. Main 7883

Locomobile — Los Angeles Motor Car Co., Pico and Hill Sts. Main 2514

Lozier — NASH & FENIMORE, Tenth and Olive Sts. Bdwy. 1784

Maxwell — MAXWELL-BRISCOE-LOS ANGELES CO., 1321 South Main St. Bdwy. 4089

Mercer — MERCER AUTO COMPANY, 318 W. Tenth St. Home F3869

Mitchell — GREER-ROBBINS COMPANY, 1501 South Main St. Bdwy. 5410

Matheson-Overland — Renton Motor Car Co., 1230 South Main St. Main 7088

Oldsmobile — Rapid Power Wagon—Carter. WOOLWINE MOTOR CAR CO., 1122-26 So. Olive St. Bdwy. 4792

Packard-Chalmers — HUDSON, WESTERN MOTOR CO., 727 S. Olive St. Main 3196

Palmer-Singer & Simplex — EVERITT 30. H. O. HARRISON COMPANY, 1214 South Main St. Bdwy. 4253

Peerless — W. E. BUSH, 1227-9 South Main St. Bdwy. 4981

Pierce-Arrow — Wm. R. Ruess Automobile Co., 1028 South Main St. Main 7278

Pope-Hartford — PREMIER MOTOR CAR CO., 1127 S. Olive St. Main 879

Premier — MILLER & WILLIAMS, 1140 South Olive St. Bdwy. 2907

Pullman — BIG FOUR AUTOMOBILE COMPANY, 1017-19 South Olive St. Home F3822

Regal-Corbin — Eastern Motor Car Co., 825-827 South Olive St. Main 2965

Stevens Duryea — BAKER ELECTRIC, STODDARD-DAYTON MOTOR CO., 10th and Olive Sts. Bdwy. 2963

Stoddard-Dayton — E. M. F. 30. FLANDERS 20. LORD MOTOR CAR CO., 1032 South Olive St. Main 5470

Studebaker — Wilson & Buffington, 842 South Olive St. Main 2191

Thomas & Moline — W. D. HOWARD MOTOR CAR CO., 1238 S. Flower St. Bdwy. 4120

Winton — SOLE AGENCY FOR STACY ADAMS SHOES, 311 South Broadway

A. J. Hamilton & Son — SMART SHOES FOR MEN, 432 Broadway

The Bootery

For Health and Strength

Damiana Bitters

A wonderful invigorator and nervine. A powerful aphrodisiac and special tonic for both sexes. For sale at drug stores and liquor dealers or NABER ALFS & BRUNE, 29, 325 Market St., San Francisco, Cal.

The New Roadster

5-Passenger $2,000 f. o. b. factory
7-Passenger $2,100 f. o. b. factory

Ideal family car—combining the highest style and comfort with the lowest cost than any car ever built.

W. K. Vanderbilt, Jr.

nard scoring. Roth singled and Wheeler scored. Delmas also hit safely, and Dillon scored. Ross was sent in to hit for Orendorff, and bunted, sacrificing himself at first, while the runners advanced. It was up to Criger to come across with the pinch hit, but the best he could do was to ground to Ort.

No more runs were scored until the eighth. Rapps drew another walk after he should have been out on strikes. On a fielder's choice Speas forced Rapps at second. Seaton grounded to Wheeler, sending Speas to second. Then Ort slammed a long liner over Daley's head to the fence and Speas scored, but Ort was held at first. He was caught later, Criger to Wheeler.

In the ninth, after Olsen had fanned, Hetling singled and stole second. McCredie fouled to Delmas, but Gussie Fisher came along with a hard double to the right field fence, scoring Hetling. This ended the run-getting.

Los Angeles lost several chances to score, but after the fourth inning, when Seaton took the mound for Portland, hits were scarce at the opportune moments.

Score:

LOS ANGELES.

	A.	B.	R.	B.H.	S.B.	P.O.	A.	E.
Daley, cf	4	1	1	0	1	1	1	
Bernard, rf	4	1	1	0	0	0	0	
Wheeler, 2b	3	1	2	0	4	5	0	
Dillon, 1b	3	1	1	1	11	1	1	
Murphy, lf	3	0	0	0	1	0	1	
Roth, 2b	3	0	1	1	2	1	1	
Delmas, ss	4	0	2	0	2	4	1	
Orendorff, c	1	0	0	0	2	3	0	
Delhi, p	1	0	0	0	0	0	0	
Criger, p	1	0	0	0	1	0	0	
Smith, c	3	0	0	0	2	1	0	
Totals	32	4	8	1	27	16	5	

PORTLAND.

	A.	B.	R.	B.H.	S.B.	P.O.	A.	E.
Ort, 2b	4	0	1	0	1	2	1	
Olsen, ss	5	0	1	0	0	2	1	
Hetling, 3b	4	1	2	2	2	2	0	
McCredie, rf	4	1	1	0	2	1	0	
Fisher, c	3	0	2	0	1	2	0	
Ryan, cf	4	0	1	0	1	2	0	
Rapps, 1b	1	1	0	0	1	7	0	1
Speas, lf	4	2	1	1	2	1	0	
Krapp, p	2	1	1	1	0	1	0	
Seaton, p	3	0	0	0	0	0	2	
Totals	36	6	10	4	10	19	3	

SCORE BY INNINGS.

	1	2	3	4	5	6	7	8	9	
Los Angeles	1	0	0	2	0	0	0	0	0	—4
Base hits	1	0	0	4	1	0	1	1	0	—8
Portland	1	0	2	3	0	0	0	1	x	—6
Base hits	1	0	5	4	0	0	1	1	x	—12

SUMMARY.

Hits made off—Krapp, 5 and 4 runs in 8 1-3 innings. Delhi, 9 and 4 runs in 3 innings.
Two-base hits—Fisher, 2; Dillon.
Sacrifice hits—Wheeler, Ross.
Bases on balls—Off Delhi, 2; Krapp, 1; Seaton, 1; Criger, 4.
Struck out—By Delhi, 2; Criger, 3.
Double plays—McCredie to Rappe.
Time of game—1h. 55m.
Umpire—Finney.

NATIONAL LEAGUE.
RALLY SAVES PIRATES.

[ASSOCIATED PRESS NIGHT REPORT.]

PITTSBURGH, May 16.—An eighth inning rally saved Pittsburgh from another defeat from Philadelphia today, and netted a local victory, 7 to 4. Score:

Pittsburgh, 7; hits, 12; errors, 1.
Philadelphia, 4; hits, 6; errors, 5.
Batteries—Leever, Leifield, White and Gibson; Shettler, Humphreys and Dooin.
Umpires—Moran and Johnstone.

WEAKENS NEAR END.

[ASSOCIATED PRESS NIGHT REPORT.]

CHICAGO, May 16.—Chicago defeated Boston today in the final game of the series. Cole held Boston to one hit in the first seven innings but weakened near the end. Score:

Chicago, 4; hits, 9; errors, 2.
Boston, 3; hits, 4; errors, 4.
Batteries—Cole and Archer; Parsons, Brown and Graham.
Umpires—Klem and Kane.

GIANTS ON TOBOGGAN.

[ASSOCIATED PRESS NIGHT REPORT.]

ST. LOUIS, May 16.—By taking today's game, 4 to 2, St. Louis won four games straight from New York. Wiltse was easy while Willis was effective. Score:

St. Louis, 4; hits, 9; errors, 1.
New York, 2; hits, 7; errors, 2.
Batteries—Willis and Phelps; Wiltse and Myers.
Umpires—O'Day and Brennan.

SQUEEZE OUT VICTORY.

[ASSOCIATED PRESS NIGHT REPORT.]

CINCINNATI, May 16.—Cincinnati defeated Brooklyn here in a close game, 3 to 2. Both Fromme and Scanlon were wild. Score:

Brooklyn, 2; hits, 6; errors, 1.
Cincinnati, 3; hits, 8; errors, 0.
Batteries—Scanlon, Bell and Erwin; Fromme and McLean.
Umpires—Rigler and Emslie.

NATIONAL LEAGUE.
LASTS FIVE INNINGS.

[ASSOCIATED PRESS NIGHT REPORT.]

PHILADELPHIA, May 16.—Philadelphia won from Chicago today, 6 to 1, making eleven straight victories. The home team knocked Smith out in five innings, while Coombs held Chicago to a single and a triple. Score:

Chicago, 1; hits, 2; errors, 4.
Philadelphia, 6; hits, 10; errors, 1.
Batteries—Smith, Lang and Payne; Coombs and Lapp.

REISLING EFFECTIVE.

[ASSOCIATED PRESS NIGHT REPORT.]

WASHINGTON, May 16.—Washington defeated Cleveland today, 4 to 1. Reisling was effective with men on bases, while Falkenberg weakened at critical times. Score:

Washington, 3; hits, 7; errors, 3.
Cleveland, 1; hits, 7; errors, 0.
Batteries—Reisling and Street; Falkenberg, Mitchell and Clarke.

AT THEIR OWN GAME.

[ASSOCIATED PRESS NIGHT REPORT.]

BOSTON, May 16.—Hard hitting gave Boston a 11 to 4 victory over Detroit today. With two out, Boston made six hits in succession in the first inning, and in the second inning Lord led off with a three-bagger and Stahl and Speaker followed with a two-bagger and a home run. Score:

Detroit, 4; hits, 7; errors, 1.
Boston, 11; hits, 15; errors, 3.
Batteries—Pernoll, Stroud, Donovan and Stanage, Breckendorff; Karger and Carrigan.

NEW YORK, May 16.—New York defeated St. Louis today, 5 to 3. Ford out-pitched Lake and the locals ran bases at will on Killifer in the third and fourth. Score:

St. Louis 3; hits 7; errors 2.
New York 5; hits 9; errors 2.
Batteries: Lake and Killifer; Ford and Sweeney.

MINOR LEAGUES.
EASTERN LEAGUE.

Buffalo, 4; Newark, 6.
Toronto, 3; Providence, 2.
Rochester, 4; Jersey City, 2.
Montreal, 1; Baltimore, 6.

SOUTHERN ASSOCIATION.

Montgomery, 1; Atlanta, 2.
New Orleans, 2; Nashville, 3.
Birmingham, 4; Memphis, 3.
Mobile, 2; Chattanooga, 3.

WESTERN LEAGUE.

At Sioux City—Sioux City, 4; Denver, 4. (Called in eighth, rain.)
At Des Moines—Topeka-Des Moines postponed, rain.
Omaha-St. Joseph game postponed; rain.
Lincoln-Wichita game postponed; rain.

AMERICAN ASSOCIATION.

At Columbus—Columbus, 4; Kansas City, 1. (Called end fifth account rain.)
At St. Paul—Indianapolis, 6; St. Paul, 0.

Manager Chance Fined.

CINCINNATI, May 16.—President Taft's recent utterance that baseball is a "clean straight game" is quoted in the official promulgation by the National commission today in its decision fining Manager Chance of the Chicago Nationals and Players Tinker and Hofman for rowdyism at Columbus on April 10. The claim of the Houston, Tex., baseball club against the Brooklyn management for $1000 for Player Blakely was allowed.

STANDING OF THE CLUBS.

NATIONAL LEAGUE.

	Played.	Won.	Lost.	P.C.
Pittsburgh	21	13	8	.619
Philadelphia	21	13	9	.571
Cincinnati	21	12	9	.571
Chicago	24	13	11	.542
New York	26	14	12	.519
St. Louis	24	11	13	.458
Boston	23	9	14	.391
Brooklyn	26	9	17	.346

AMERICAN LEAGUE.

	Played.	Won.	Lost.	P.C.
Philadelphia	20	16	4	.800
New York	21	13	8	.619
Detroit	26	15	10	.600
Cleveland	22	13	10	.545
Boston	24	12	12	.500
Chicago	20	8	12	.400
Washington	25	9	16	.360
St. Louis	21	4	17	.190

PACIFIC COAST LEAGUE.

	Played.	Won.	Lost.	P.C.
Vernon	43	25	19	.581
Portland	45	26	19	.578
San Francisco	38	21	17	.553
Los Angeles	47	23	24	.489
Oakland	45	21	24	.467
Sacramento	43	14	28	.333

STATE LEAGUE.

	Played.	Won.	Lost.	P.C.
Oakland	17	9	8	.654
San Jose	20	15	15	.500
Sacramento	28	14	14	.500
Stockton	29	14	15	.483
Fresno	30	14	16	.467
San Francisco	26	11	15	.423

AMERICAN ASSOCIATION.

	Played.	Won.	Lost.	P.C.
St. Paul	27	19	8	.704
Minneapolis	26	17	9	.654
Louisville	24	14	10	.583
Indianapolis	26	13	13	.500
Toledo	28	13	15	.464
Milwaukee	25	11	14	.440
Columbus	29	12	17	.393
Kansas City	24	8	16	.333

WESTERN LEAGUE.

	Played.	Won.	Lost.	P.C.
Wichita	26	17	9	.654
Denver	30	13	7	.650
St. Joseph	18	10	8	.556
Sioux City	14	8	6	.500
Omaha	19	9	10	.474
Lincoln	18	8	10	.444
Topeka	18	7	11	.389
Des Moines	21	7	14	.333

SOUTHERN LEAGUE.

	Played.	Won.	Lost.	P.C.
Chattanooga	26	18	8	.692
Montgomery	28	17	11	.607
New Orleans	32	19	13	.594
Atlanta	30	15	13	.556
Memphis	28	12	16	.429
Nashville	27	12	15	.444
Birmingham	27	12	15	.444
Mobile	31	9	22	.290

EASTERN LEAGUE.

	Played.	Won.	Lost.	P.C.
Newark	23	17	6	.773
Providence	28	18	10	.643
Buffalo	31	11	10	.524
Rochester	30	11	9	.550
Toronto	23	11	12	.500
Baltimore	24	11	14	.440
Montreal	19	7	12	.350
Jersey City	17	5	12	.294

SWING OF THE BOOSTERS.

Redondo Brigade to Make a Stirring-Up Trip, Going as Far as San Bernardino.

The Boosters' Brigade of the Redondo Beach Chamber of Commerce is about to make its second annual trip for the purpose of spreading information about the attractions of Redondo Beach. It will be accompanied by the Redondo Beach Band, and will give street parades and concerts, and also take a prominent part in the San Bernardino Valley centennial at San Bernardino.

The Boosters will travel in special Pullman cars, and be loaded to the guards with souvenir buttons, advertising matter, information and enthusiasm. They are attractively uniformed in white and green, and carry parasols to protect them from the hot sun of the interior, as they are accustomed to the cool ocean breezes.

The Boosters will be about seventy-five strong, under command of C. H. Burnett, president of the Chamber of Commerce, and A. L. Walton, chairman of the Boosters' Committee. The band will be under the leadership of Harry H. Schoneman.

The expenditure of between $3,000,000 and $4,000,000 by the Huntington interests in improvements at Redondo Beach during the past three years has practically transformed that resort, and has made it, so the Boosters declare, second to none on the coast in the attractions offered to visitors.

The Redondo Beach baseball team, champion of the Southern California Trolley League, will accompany the Boosters, and will play the San Bernardino team on Thursday afternoon.

The itinerary of the Boosters' Brigade follows:

Leave Redondo Beach (Santa Fé) 7 a.m. tomorrow; arrive at Los Angeles (Santa Fé) 8:30; parade here, leaving Seventh and Broadway at 9 a.m.; leave Sixth and Main (Pacific Electric) 10 a.m.; arrive Pasadena (Pacific Electric) 10.45; parade there, leaving Board of Trade at 11 a.m.; concert in Library Park 1 p.m.; leave Pasadena (Santa Fé) 2:26 p.m.; arrive Claremont, 3:24; leave Claremont (autos) 3:30; arrive Pomona, 4; parade in Pomona, leaving Pomona Tavern 4 p.m.; concert and stereopticon lecture at Pomona Tavern, 7:30 to 9:30 p.m.; leave Pomona (autos) 10 p.m.; arrive Claremont 10:30 p.m.; parade in Claremont 8 a.m. Thursday; leave Claremont (Santa Fé) 8:58 a.m. Thursday; arrive San Bernardino 9:55; parade in San Bernardino 11 a.m.; concert at Hotel Stewart 4:30 p.m.; concert at grand stand 8 p.m.; leave San Bernardino 3:50 a.m. Friday; arrive Los Angeles 6:35 a.m., and go home.

Fresno Valley Tract

Land, Water, Location—All Are Right—$40 an Acre Up—¼ Cash

Do you know that you can buy land where every condition for agricultural success is present—at a price as little or less than you would pay for ordinary sheep land? That is what I offer you in the Fresno Valley Tract. Perfect soil, with abundant water reached at 16 feet for pumping, or with ditch water so cheap that it is almost free. This land is crossed by two transcontinental railroads. The Santa Fe and the Southern Pacific each has a station on the property. It is close to a modern city—markets are right at hand. Surely this is an opportunity of a lifetime.

Schools, Stores, Telephones—Only 14 Miles South of Fresno

You need sacrifice none of the comforts of civilized living in the Fresno Valley Tract. Fresno, with all its modern developments, is only a few minutes' ride by train. And conditions are perfect for success agriculturally—for alfalfa, for sugar beets, peaches, apricots, table grapes, figs, walnuts, and for vegetables of all kinds, as well as general farming. Markets are right at hand, or can be easily reached through the splendid shipping facilities at this point. These are facts that can be proved. Adjoining ranches show what can be done here.

My prices for Fresno Valley land are so low that, under cultivation, the land will pay for itself. You'll find that you can make a handsome living, as well as pay for your property, from the crops you raise. By the time you have it clear it will easily have doubled in value. No exaggeration in this. See the land and the facts will speak for themselves. Come to my office and get my handsomely illustrated folder. Inform yourself as to my special excursions to the property. Walk over the land. Investigate it thoroughly. It makes good all I say for it—and more.

Emil Firth

"YOU'RE SAFE AT FIRTH'S"

319 West Fourth St.

Ground Floor—Bet. Broadway and Hill

Home A8105—Main 2543

CUT OUT THIS COUPON and mail it if you can't come in person.

Send me full information about Fresno Valley Tract.

Name .....

Address ..... T.

FRIENDLY.

FRATERNITY AT BANQUET.

JAPANESE AND AMERICANS MEET AROUND TABLE.

Social Workers of the City and Leading Merchants and Professional Men of Japan Touch Elbows—Consul-General from San Francisco Among Speakers.

One of the most remarkable banquets ever given in Los Angeles was that of the Japanese-American Fraternity, last night, at the Federation Club. The fraternity was organized a little more than a year ago, by persons interested in promoting education and a spirit of Christian fellowship with the Japanese residents of the city. About 200 guests were present, fifty of whom were Americans, among them being Rev. and Mrs. C. C. Pierce, Gen. E. C. Bellows, Mr. and Mrs. Robert Watchorn, Robert C. Root, J. A. Foshay, Rev. and Mrs. Fred Hagan, Rev. Dr. H. H. Guy, Rev. E. S. Stevens, Rev. C. C. Beardsley, Miss Harwood, F. D. R. Moote and J. T. Fitzgerald, besides a large number of men and women who have been interested in the Americanizing of the Japanese. The Japanese guests included practically the whole colony of merchants, students, teachers and ministers, together with a number of Japanese ladies, and the special guest of the evennig was Acting Consul-General Nagai of San Francisco.

The officers of the fraternity are: President, Dr. H. H. Guy; vice-presidents, Rev. J. K. Inazawa and J. T. Fitzgerald; secretary-treasurer, Mr. Nieno; secretary, Mrs. C. C. Pierce.

The banquet-room was a bower of flowers and greenery, the tables being strewn with asparagus plumosus and pink sweet peas. The pillars were wound with sprays of fern and decorated with the same pink blossoms, and the ceilings were festooned with the same feathery ferns. On the wall near the speakers' table were immense American and Japanese flags, and the scene was one of unusual beauty.

President Guy, in opening the after-dinner feast, said that it was a prophetic occasion, indicating that every phase of Japanese life in Southern California is growing better. Dr. Guy has spent many years in Japan and spoke interestingly of his life among the people in their own land. He said:

"There is no nation in the world that knows other nations so well as Japan, and there is no other nation that knows so little of others as America. They know our customs and our language; there is not a telegraph office in Japan from which you cannot send a telegram in English. How many are there in America from which you could send a telegram in Japanese?"

Ex-Consul General E. C. Bellows, who was the representative of the United States in Japan for a number of years, but who now resides in this city, was presented as toastmaster. He touched upon the life of Americans living in Japan, and said that he recalled just such an association as this which was originated there in 1904 and for the same purpose, though the situation there was just the reverse.

"American in Japan do not mingle so much with the Japanese," he said, "for the same reason that the Japanese here do not mingle with the Americans. We want to break down the walls and live as one great family."

He declared that both the United States Government and the Government of Japan lived up to their agreement to accord equal privileges to all residents alike, but he severely criticised the action of some municipalities in this country that have failed to live up to the spirit of that agreement. He also said that the attiude Japan has maintained toward Korea, is equivalent to the attitude of this country toward Cuba, and that nothing else is open to them if they wish to maintain the peace of their country.

Secretary Nieno of the Fraternity, read an address of welcome, in which he dwelt upon the desirability of living an upright life and maintaining a kindly relation with all people.

Robert C. Root, secretary of the Southern California Peace Society, responded with the assurance of a feeling of friendship and of the certainty of a continued peaceful relation between the two countries.

Robert Watchorn, so familiar with the immigration problem, praised the industry and thrift of the Japanese.

The last speaker was Consul-General Nagai of San Francisco. He is a bright young man, and spoke encouragingly of the conditions in the northern part of the State. He said that the laborers of Japan are seeking homes in Manchuria and Korea instead of coming to America, and that three-fourths of all the merchandise imported into Japan is purchased in America. The speaker received an ovation at the hands of his countrymen.

The entire company sang "America" and the Japanese national song, and solo numbers were given by Miss Culling and J. A. Foshay.

SNUBS CENSUS TAKER.

Cotton King Refuses to Answer Regarding Ownership of Home—Held to Federal Court.

[BY DIRECT WIRE TO THE TIMES.]

CHICAGO, May 16.—[Exclusive Dispatch.] William E. Hudson, partner of James A. Patten, cotton and wheat king, was arrested by the Federal authorities this afternoon because he refused to give a census enumerator information regarding the ownership of his home, Mrs. Hudson owns the grain man's home at No. 701 Central avenue, Wilmette. Mr. Hudson would not tell the census enumerator that and his arrest followed.

Hudson was arraigned before United States Commissioner Mark A. Foote and held to appear before the Federal judge. He was released on a bond of $200 signed by himself.

When taken before Commissioner Foote Hudson said his wife owned the home where they lived. He refused to answer the enumerator's questions, he said, because he did not understand the information was to be kept secret by the government.

FOR STENOGRAPHER.

An examination will be held in this city, June 18, for a government position as stenographer. Applications for this examination will only be accepted from young men who are willing to take appointment at Washington, D. C. at an entrance salary of $840 to $900 a year. Subsequent service entitles the incumbent to increases. C. F. Hutchinson, 318 Pacific Electric building, is local secretary for the United States Civil Service Commission.

UNDELIVERED TELEGRAMS.

Undelivered messages are at the Western Union office, No. 608 South Spring street, for Wm. Doughty, Frank Spiain, Mrs. R. C. Duff, Frank Randall, Miss Jane Pryor, Guy S. Warner, Mrs. Geo. T. Ihara, E. M. Smiley, Brinkley Chancy, C. F. McCully, Jas G. Nugent, Jack Heyser, Cal. North Crude Oil Co., F. D. Arnold, A. H. Vandusee, Miss Elsa Herstmann, Oscar G. Rogers, G. W. Watters, R. O. Neal, Mrs. O. O. Mattox, Hackerman, Geo. W. Bishop, Mrs. Swearinger, Sadler (cable.)

'Tis better to do than to promise.

IMPERIALES
MOUTHPIECED
CIGARETTES

represent years of experience in the purchasing and blending of tobacco. They're beyond the "promise" stage—a cigarette for the wise ones who know a good thing. Buy and see for yourself.

10 for 10 cents

THE JOHN BOLLMAN CO., Mfrs.

A Connoisseur will tell you that the delicious flavor and boquet of

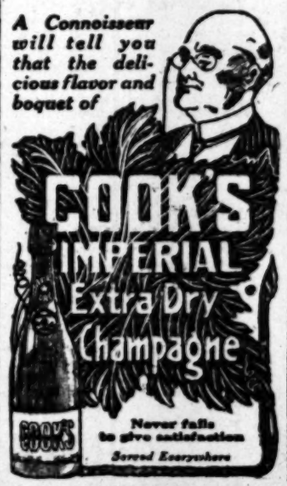

Times Directory of Automobiles and Accessories

Amplex — Formerly American Simplex and Atlas. Two-cycle Cars. Also Couple Gear Gas-Electric Trucks. BEKINS MOTOR CAR CO., W. O. Williams, Mgr., 1026 So. Olive F3635; Main 1691.

Auburn — "THE MOST FOR THE MONEY." Repairing of "Tourist" cars and manufacturing of new parts a specialty. W. J. BURT MOTOR CAR CO., 10th and Main.

Auto Supplies — Automotor Equipment Co., ELEVENTH AND MAIN. Home F5344. Sunset Main 7667.

Babcock Electrics — In our new home. Electric Motors Co., 1844 So. Figueroa St.

California — Tourist and Columbus Gasoline Cars. Headquarters for Tourist Repairs and Parts. CALIFORNIA AUTOMOBILE CO., 950-952 South Main St.

Demot — DEMOT CARS HAVE ARRIVED! WE CAN MAKE IMMEDIATE DELIVERY. A POWERFUL RUNABOUT WITH MAGNETO FOR $650 F.O.B. LOS ANGELES. LANE STEAMER CO., 804 S. OLIVE ST. AGENTS WANTED. F2653.

Dorris — Western Mechanical Works, 1138 So. Main St. Broadway 2912. Home F5778.

Empire Tires — Wear Longest. Our Tire Preserver extends the life of your old casings and gives entire satisfaction to the users. 32x3½—$5.75. Other sizes proportional. EMPIRE TIRE & RUBBER CO., 1213 S. Main St. Phones—F1912; Main 177.

Firestone Tires — For strength and durability Firestone Tire & Rubber Co., 957 S. Main St. Phones—Main 5170. F4312.

Ford and Velie — STANDARD MOTOR CAR CO. Twelfth and Olive Streets. F4828. Broadway 3700.

Goodyear — RAINCOAT CO. Headquarters for AUTO COATS, CAPS AND GLOVES. 210 South Broadway.

Goodyear Tires — Everything in All Kinds of Tires. W. D. Newerf Rubber Co. 949-951 SOUTH MAIN STREET.

Great Western — 1910 Models Now Here. H. O. VOGEL. F4353—Broadway 3830. 1130-1132 S. Olive.

Isotta-Fraschini — AND HALLADY. MOTOR CAR IMPORT CO., 810 S. Olive.

Kline Kar — GLENN D. EDMONDS MOTOR CAR CO. F2501. 1215 S. Flower St. The Kar of Klass.

Lexington — Burkhard-Crippen Motor Car Co., Now in our new Garage, S.W. Cor. Pico St. and Grand Ave. E. Jr. Bennett, Sales Mgr. 1201 S. Main St. F4548, Broadway 3091.

Mansfield Tires — The Auto Tire of Quality Guaranteed 3500 miles. The Mansfield Rubber Co. F5596 1040 S. Main

Moon — PETREL AND SCHACHT. 3 Cars of unquestioned merit. Southern California distributors, WILLIAMS AUTOMOBILE CO., 1201-1205 S. Main St. Phone A1162.

Pennsylvania — 1910 Models are here. For further information, call F5047 or Main 3459. VAIL MOTOR CAR CO., 1144 So. Hope St.

R & L Electrics — "THE PERFECT CONTROL." R. & L. ELECTRIC AUTO CO., 2114 W. 7th St., opp. Westlake Park. Phones—53026, Temple 154.

Rider Lewis — AND CONTINENTAL MOTOR CARS. Angelus Motor Car Co., 1242 So. Flower St.

Speedwell 50 — Licensed Under Selden Patent. Minimum Mechanical Trouble Means Maximum Motoring Pleasure. Carter-Barclay Motor Co., 10th and Olive. Broadway 1931, F2578.

Sterling — A. N. Jung Motor Car Co., 1242 SOUTH FLOWER ST. Ben S. Virden, Oxnard, Ventura County.

Waverley Electrics — Highest efficiency shaft driven electric. Salesroom 516 S. Olive st. Phone—10379; Main 8128. Garage and charging station 1678 W. Washington st. Phone 72860, West 4317. W. A. EVANS, Agent.

WELCH — MOTOR CAR AGENCY. I. L. BLINN, J. J. KINEHAN. Southern California Agents. 1246-48 So. Flower St.

White — STEAM and GASOLINE. Immediate deliveries. Arrange for storage in our new big garage, one acre floor space. PACIFIC MOTOR CAR AND AVIATION CO., 1215-31 S. Flower St. Home 60151. Main 8680.

You Can Place a "Want Ad" —IN— The Times without leaving your home. ::: :::

Telephone today or tonight and your advertisement will reach the attention of over two hundred thousand readers tomorrow.

Ask for Times "Want" Department, repeat your "WANT," and your ad. will be carefully taken and inserted in THE TIMES.

Daily and Sunday.

The Times' CLASSIFIED ADVERTISING COLUMNS are the clearinghouse of the whole Southwest for large, numerous and important business transactions.

TAPE WORMS — Stomach and intestinal worms easily and quickly removed by Ygiesias treatment. DR. C. J. SCHMIDT, 741 So. Hill St. Main 9541.

What Happened on the Great Pacific Coast.

DISCLOSURES.

JURY FILING IS ALLEGED.

Sensation Sprung in Trial of Flannery.

Judge Calls a Conference in His Chambers.

Grand Jury Will Take Up Investigation.

[ASSOCIATED PRESS NIGHT REPORT.]

SAN RAFAEL, May 16.—Disclosures concerning an alleged attempt to influence two jurors now sitting in the Grand Larceny trial of Harry P. Flannery, former president of the San Francisco Police Commission, furnished the climax today in the case growing out of the recent raid of the bogus Sausalito pool room.

Judge Lemon this morning called a conference in his chambers, at which were present Dist.-Atty. Boyd and George A. Knight, chief attorney for the defendant.

The reported case of jury tampering was thoroughly gone over, and William Elliott, the night manager of Flannery's saloon in San Francisco, was called before the Judge and the two attorneys, and questioned regarding the part he is alleged to have taken in the matter under investigation.

As a result of the grilling given Elliott and of certain admissions he is said to have made, the Grand Jury of Marin county has been called to meet Thursday to take up an investigation of this and other cases.

Through the efforts of agents of the District Attorney's and Sheriff's offices, it was learned that Henry V. Genazzi, one of the jurors, had taken dinner last Thursday night in company with another juror, at a San Francisco café, of which Genazzi's sister is proprietor.

ALLEGATIONS.

While they were at dinner, Elliott it is alleged, entered the café and began talking about the Flannery case within their hearing, and later joined the party at the table. Later he asked a younger sister of Genazzi's, according to the statement of the girl herself, to ask her brother to "go light on Flannery."

A subpoenae has been issued for William Genazzi, a brother of the juror, who was seen in conference with Flannery Thursday, who later went to lunch with his brother and who was present at the dinner in the San Francisco café. A search has been kept up for William Genazzi since Saturday, but he had not been found.

Joseph Abbott, one of the Sausalito pool room operators, whose confession served as the basis of the grand larceny indictment against Flannery, was the principal witness called yesterday by the prosecution. He told of numerous conversations with Flannery relating to what he declared was an agreement with the latter to open bunko games in San Francisco under police protection to be furnished by Flannery. He also declared that Flannery had precise knowledge of the illegal operations being carried on by the pool room men in Sausalito.

CORROBORATION.

Abbott was followed upon the stand by his wife, his brother-in-law, Roland J. Hazelton, and the latter's wife, all of whom corroborated portions of his testimony. Sheriff Taylor, of Marin county, also testified concerning the raid of the Sausalito pool room and identified the gambling paraphernalia captured at that time.

The case will continue tomorrow.

NERVE FINALLY BREAKS.

CONFESSES TO HOLDUP.

[ASSOCIATED PRESS NIGHT REPORT.]

OAKLAND, May 16.—After stoutly maintaining his innocence of the crime for a period of nearly four months, during which his wife and friends believed in and stood by him, John Schaetz appeared before Judge Brown this morning in the criminal department of the Superior Court and admitted that he was the party who attempted to hold up Adam Kraft's saloon, on Park street, near the Tidal canal, and was shot in making his escape by F. C. Swenson, the bartender. He changed his plea of not guilty, with the permission of the court, and entered a plea of guilty to attempted robbery. Judge Brown will pass sentence upon Schaetz Wednesday morning.

OPTOMETRISTS MEET.

WANT UNIVERSITY CHAIR.

[ASSOCIATED PRESS NIGHT REPORT.]

OAKLAND, May 16.—The California State Association of Optometrists met here today in its annual convention, with forty-five delegates present. The assembly was called to order by President John M. Forsythe. The establishment of a chair of optometry at the University of California will be discussed by the delegates. The convention will occupy three days, officers to be elected Wednesday morning. A farewell banquet will be tendered the visiting members of the Alameda county optometrists, Wednesday night, at a local park. Committees were appointed today, and other routine business taken up.

HUNTER PEPPERS LAD.

MAY DIE FROM WOUNDS.

[BY DIRECT WIRE TO THE TIMES.]

TUCSON (Ariz.) May 16.—[Exclusive Dispatch.] While hunting at Nine Mile Hole, near here, Guy Jackson, 13 years old, son of J. W. Jackson, a telegraph operator, was accidentally shot and seriously, if not fatally, wounded. Several hunting parties were near the Hole, and it is believed a member of one of them fired a shot which took effect in young Jackson's back. His back and arms were peppered with No. 6 shot, a number of them being imbedded several inches. The shooter is unknown, but it is believed he was not more than thirty-five yards from the unfortunate boy.

THRILLING FIRE RESCUES.

Hundred People Borne to Safety from Flames in Oakland—Several Narrow Escapes.

[ASSOCIATED PRESS DAY REPORT.]

OAKLAND, May 16.—One hundred people were borne to safety through blinding clouds of smoke and flame when a fire, which had its origin in the laundry at the bottom of the three-story house, gutted the St. Regis Hotel at Twenty-fifth and Grove streets at midnight last night. Women dragged from their beds by the firemen were carried out of the blazing frame structure in their night robes.

KING CHARLES SUFFOCATES.

Famous Educated Chimpanzee Succumbs to Superheated Car.

[ASSOCIATED PRESS NIGHT REPORT.]

PORTLAND, May 16.—Charles I, the famous educated chimpanzee, valued at $75,000, which has been exhibited all over the world, was suffocated in a car last night while en route from Seattle to this city. The animal was found dead when the car was opened today, the heat from a steam radiator having proved too much for it. Charles I was probably the most wonderful performing animal ever known and numbered cigarette smoking and signing his own name among his accomplishments.

Miss Marguerite Lammon, a 20-year-old blind girl, the daughter of Mrs. Florence Lammon, proprietress, was thrown from the second-story window into a net held by firemen.

No one was injured, though several of the roomers who stopped to collect money, jewels and clothing, narrowly escaped suffocation or injury beneath the falling timbers.

The fire gained considerable headway before it was discovered by the sleeping inmates of the house. Policeman Conley turned in the alarm and awakened many of the occupants of the seventy rooms. The loss is estimated at $50,000, partially covered by insurance.

TEXAS MEN GET JUDGMENT.

Granted Recovery of Earnest Money in Mexican Bank of Which Creel Is President.

[ASSOCIATED PRESS DAY REPORT.]

EL PASO (Tex.) May 16.—In the District Court here today, Judge A. M. Walthall granted a judgment for $40,000 in favor of Harry Masterson and J. O. Ross of Houston, Tex., against the Banco de Minero of Chihuahua, Mex., the president of which is Enrique Creel, former Ambassador from Mexico to the United States and the present Minister of Foreign Relations of Mexico.

The allegations were that the plaintiffs closed a deal with Alberto Terrazas, a brother-in-law of Creel and president of the Juarez Jockey Club, for a tract of land, and deposited $40,000 earnest money in Creel's bank, but the land proved not to be as represented. The deal was called off by the Texans, but Terrazas was allowed to take the earnest money anyhow.

The bank cashier testified that Terrazas threatened to take the money with the aid of rurales if it was not paid but the prosecution showed that Creel, president of the bank, was then Governor and was the only man with power to order out the rurales.

WHALE SINKS A SHIP.

Blow from Tail Wrecks Vessel and Crew Barely Escape in the Small Boats.

[ASSOCIATED PRESS DAY REPORT.]

JUNEAU (Alaska.) May 16.—The whaler Sorenson, owned by the Tyee Whaling Company of San Francisco, was wrecked by a blow from the tail of an angry harpooned whale off Cape Ommanney last Thursday and sank in four minutes, giving the crew barely time to escape in the small boats.

The Sorenson harpooned a large whale, which after racing away with the rope, turned about and headed directly for the vessel. Passing under the stern the whale delivered a furious blow with its tail and smashed in the hull. The crew rowed to shore and were picked up by a passing vessel. The whale was afterward found floating dead.

The news was brought here by the steamer Rustler, which arrived last night.

DRILLING SEVEN-MILE HOLE.

AFTER PITT RIVER POWER.

[BY DIRECT WIRE TO THE TIMES.]

REDDING, May 16.—[Exclusive Dispatch.] A seven-mile tunnel that will carry a quarter of a million inches of the Pitt River across the big bend, near Wengler, this county, is being bored by the Mount Shasta Power Company to carry the water to the power plant it will build at the outlet of the tunnel, for development of 100,000 horse power of electricity. This work has been going on so quietly little notice has been taken of it, although it is one of the greatest electric projects ever undertaken. The work in the tunnel so far has all been done with hand drills, but a plant is now being installed to operate Burleigh drills, the air compressors having passed through here en route to the tunnel last week.

WINDSTORM DAMAGES.

ALAMEDA COUNTY DISASTER.

[ASSOCIATED PRESS DAY REPORT.]

OAKLAND, May 16.—Wind, coming from the north, varying from twenty to fifty miles an hour, did hundreds of dollars of damage throughout Alameda county last night. Several houses under course of construction were blown over, plate glass windows in stores were broken, trees were stripped of branches, telephone and telegraph wires were put out of commission and in the eastern portion of the county much damage was done to the cherry and other fruit crops. The wind lashed Lake Merritt into a fury and two sail boats were sunk. Last night's wind storm was the heaviest recorded since 1890. No one is reported as having been injured.

WIFE CHARGES DESERTION.

POET'S SON IS DEFENDANT.

[BY DIRECT WIRE TO THE TIMES.]

RENO (Nev.) May 16.—[Exclusive Dispatch.] Marion Catlin, who has been living here since last fall with her two children, aged 8 and 4 years, unidentified to those about her, filed a divorce complaint today against her husband, George L. Catlin, son of the late George S. Catlin, the famous poet, novelist and journalist of Staten Island, who died fourteen years ago. She alleges that her husband deserted her in August, 1906, nearly six years after their marriage, in Jersey City, leaving their home in East Orange, N. J., and never returning to her. That from that time he failed to provide for her or their children, compelling her to be cared for by her parents in Brooklyn.

MOST complete Guide Book to Southern California ever issued. Address or call Times-Mirror Printing and Binding House, 110 North Broadway, or at all news dealers.

No Wait. No Delay.

You are next at the COOKSEY BARBER SHOP, 108-10 W. Fourth st.

UNLUCKY.

RIGO'S PATH IS ROCK STREWN.

FAMOUS GIPSY VIOLINIST FLEES ANGRY CREDITORS.

Once Charmer of Princess Chimay, Seeking Newer Pastures, Sticks in Depot Gate as Train Pulls Out. Makes Connection by Narrow Margin.

[BY DIRECT WIRE TO THE TIMES.]

PORTLAND (Or.) May 16.—[Exclusive Dispatch.] In search of pastures new, Rigo, the gypsy violinist, has gone to Seattle. His going and events just preceding it, were somewhat spectacular. Announcement of his intended departure had brought an army of tradespeople and others about the erstwhile charmer of the Princess Chimay, all clamoring for payment of alleged unpaid bills.

A guard was posted at the entrance to the big restaurant where Rigo was playing to turn away persons who looked like collectors, so that Rigo might find time to play a few numbers between sessions with alleged creditors. Two lawsuits were brought against him Saturday, one by a doctor and another by his wife's maid, who alleged arrears of pay.

At the Union Depot today Rigo remained on the platform in animated conversation until his train had all but started. Then he snatched a suit case in each hand and tried to bolt through the gate.

He and his baggage became jammed and stuck fast. The earnest and combined efforts of three stationmen were required to release them. Rigo caught the step of the observation car, while the train gathered speed, and scrambled over the high rail, his suit cases being pitched after him by a kindly porter.

PRISON SENTENCE ILLEGAL.

Postoffice Robber, Given Nine Years on Five Counts, Released After Serving Three Years.

[BY DIRECT WIRE TO THE TIMES.]

TACOMA (Wash.) May 16.—[Exclusive Dispatch.] Frank Wayne, confessed postoffice robber, has been ordered released from McNeil's Island Penitentiary, after serving three years of a nine years term, the Circuit Court of Appeals holding that Wayne could be sentenced for only one offense, instead of the five based upon the robbery and for which he was given terms varying from one to three years.

After a fight in the District Court and in the Circuit Court of Appeals, Attorney Blewitt has established the principal in criminal cases that a defendant cannot be tried for various phases of the same crime in one count of which all features are alleged covering the whole offense.

Wayne broke into the Sellwood postoffice at Portland in May, 1907, and stole money and postage stamps. When arraigned before Judge Wolverton at Portland he pleaded guilty to five counts in an indictment returned against him and was sentenced to serve three years for burglary, two years for larceny of postage stamps, two years for the theft of money, one year on each of the two counts alleging him to be guilty of receiving stolen goods, money and postage stamps, knowing them to have been stolen.

Lawyers say the decision will open the prison doors to many criminals now serving similar sentences.

ELIOT ANALYZES AMERICANS.

Says Lust for Gold and Power Causes National Unrest—Points Out Substitutes.

[BY DIRECT WIRE TO THE TIMES.]

BOSTON, May 16.—[Exclusive Dispatch.] "It is the lust for gold and the thirst for power, considered by Americans as the main object of existence, that the present discontent in this country is to be attributed," said Dr. Charles W. Eliot, former president of Harvard.

"Neither position nor riches can promote an individual's happiness or retard it. Nor, if they could, would it be possible through them to further the essential welfare of the half-submerged millions of people in the United States. The happiness of the entire community is to be most surely promoted, not by increasing its total wealth, or even by distributing that wealth more evenly, but by improving its physical and moral health."

LAND SWINDLE IN NEVADA.

California Attorney Accused of Sending Settlers to Worthless Tract. Investigations to Be Made.

[BY DIRECT WIRE TO THE TIMES.]

RENO (Nev.) May 16.—[Exclusive Dispatch.] The United States officers have taken notice of the action of a California lawyer, said to be J. Nelson Watt, who is sending men into Nevada with the belief that they will secure agricultural lands, only to find themselves stranded on a desert tract at Coledale with no real agricultural land in sight and no water to irrigate the land even if it was worth anything. United States Marshall Humphries says that the Postal Inspector of San Francisco has taken the matter up and it will be thoroughly investigated. It is contended by those who signed contracts with J. Nelson Watt that they paid the sum of $50 and were to be sent to good agricultural land in Nevada where they could locate 160 acres. They came to Nevada and found themselves on a desert waste. The action of the Federal authorities may result in prosecutions.

INSURANCE STATISTICS.

WASHINGTON STATE FIGURES.

[BY DIRECT WIRE TO THE TIMES.]

TACOMA (Wash.) May 16.—[Exclusive Dispatch.] Insurance Commissioner Schiveley's annual report now in printer's hands shows that net premiums for insurance in this State last year exceeded the losses by $8,331,102.94. The net premiums totalled $13,616,905.81. The losses paid amounted to only $5,285,802.87, showing that the companies doing business in Washington had a large margin to pay all expenses and still have plenty of profit. In all instances the premiums paid were far in excess of the losses paid and the $194,000 paid in for flywheel insurance netted a clean profit as no losses were paid.

PORTLAND PAPER SUED.

CONTEMPT PROCEEDINGS.

[BY DIRECT WIRE TO THE TIMES.]

PORTLAND (Or.) May 16.—[Exclusive Dispatch.] On the allegation that The Oregon Daily Journal has attempted to coerce the Circuit Court and influence its decision in an important case now pending, C. S. Jackson, its publisher, has been cited by Presiding Judge Morrow to appear next Wednesday and show cause why he should not be punished for contempt.

The order was filed on motion of Frank Kiernan, who brought suit to restrain the city from building the proposed Broadway Street bridge. Kiernan alleges that since the suit was filed numerous articles have appeared in the Journal attempting to influence the court in its decision of the case. On May 11, he alleges an article appeared in that paper with the intent to intimidate the court. In its issue of today The Journal disclaims any attempt to influence the court's decision and repeats its contentions against the case of Kiernan in his effort to prevent the construction of the bridge.

TO FORM A BOYS' TOWN.

Philanthropic Eastern Woman Has Project for Reno—George Junior Republic Is Her Scheme.

[BY DIRECT WIRE TO THE TIMES.]

RENO (Nev.) May 16.—[Exclusive Dispatch.] Mrs. Smith Hollins McKim has started a movement to organize a George Junior Republic near Reno. Mrs. McKim has offered not only to lend her aid in the formation, but has offered to contribute liberally and to place an endowment on the institution and has interested her father, Isaac E. Emerson, the "Bromo Seltzer King." He has stated to Maj. G. W. Ingalls, the probation officer, that he will institute this Junior Republic for Reno boys.

Mrs. McKim is interesting other wealthy easterners in the project. She is a great lover of children. She has given liberally to the poor of Reno and has sent two little boys and a little girl to California, where they were placed in good schools for orphans.

She first talked to Maj. Ingalls, and then, introducing him to her father, had the major discuss the proposition with him. She also had her attorney look into the feasibility of the plan and is now arranging to take the first preliminary steps toward the formation of the town for boys.

It is the plan of the philanthropic woman to raise a sum to purchase Bower's mansion or partly pay for it and allow the State to do something, and to maintain a republic there for boys for the good of the entire State.

TO ROOF SAN QUENTIN.

SACRAMENTO FIRM GETS JOB.

[BY DIRECT WIRE TO THE TIMES.]

SACRAMENTO, May 16.—[Exclusive Dispatch.] The A. S. Hopkins Company of this city has been awarded the contract by State Engineer Ellery to supply about 450 squares of slate for the roof of the cell building at San Quentin penitentiary. The bid of the local firm was $12.50 a square, consisting of 100 square feet.

Another bid was from the Guilfoy Cornice Works of San Francisco, at $12.65 a square. Waterhouse & Price of San Francisco submitted a lump sum lower than that of the others, but the sample showed such poor grade that Ellery rejected the offer.

The slate must come from Pennsylvania, because the slate supply in California is closed down. Ellery at first tried to get slate from a quarry in Eldorado county, where some of the best slate in the country is found. The quarry, however, is closed, so the State must go elsewhere and pay a little higher prices than it would for the native product.

TRIES TO HASTEN HANGING.

WIRTH A WOULD-BE SUICIDE.

[ASSOCIATED PRESS NIGHT REPORT.]

SAN QUENTIN, May 16.—Wearying of waiting for the time set for his execution, Ernest Wirth, wife murderer of Los Angeles, wove a rope from strips of his pillow case early yesterday and attempted to hang himself from a cleverly contrived scaffold in his cell in the condemned row.

The toppling of a chair upon his sleeping cell mate was all that prevented his plan from being a success. D. Treachenko condemned for killing a girl in San Francisco, occupied the lower bunk. Awakened by the chair falling upon him, he looked up to see his fellow-convict dangling from the ceiling. He held him up until his cries attracted Sergt. Dolliver, who entered the cell and cut Wirth down in time to save his life.

Wirth has been brooding over his approaching execution since he entered San Quentin on April 30. His execution is set for June 17.

GUN AND RAZOR FIGHT.

ONE DYING, ANOTHER HURT.

[ASSOCIATED PRESS DAY REPORT.]

TACOMA, May 16.—One man will die at St. Joseph's Hospital, another lies seriously wounded at his father's home and four others are fugitives from justice as a result of a gun and razor fight among six Italians in the street here yesterday afternoon. They quarreled over a game of baseball. Antonio Paonessa was riddled with buckshot from a two-barreled shotgun in the hands of Vito Bertucci, aged father of Natall Bertucci, aged 20, who had been attacked by Paonessa with a razor. Young Bertucci is lying at his home, weak from the loss of blood, with a razor slash over his heart.

OLD MINER A SUICIDE.

OBJECTED TO GOING EAST.

[BY DIRECT WIRE TO THE TIMES.]

TUCSON (Ariz.) May 15.—[Exclusive Dispatch.] Edward Hughes, aged 65 years, one of the original locators of the Twin Buttes mine, committed suicide here this morning by sending a bullet through his brain, all because he had received a letter from his brother, Patrick Hughes, in which he stated he was coming to Tucson to take him back to Greenleaf, Wis.

Patrick Hughes arrived here this afternoon only to learn of his brother's deed. Edward Hughes had lived in the West for a quarter of a century. With other prospectors, he sold the Twin Buttes, his share being $10,000.

SLOPE BRIEFS.

Hot Weather.

SAN FRANCISCO, May 16.—The hottest May weather in twelve years carried the thermometer at the San Francisco Weather Bureau office yesterday to a maximum of 87 deg.

Salmon Season Opens.

MONTEREY, May 16.—The salmon season opened here today with a catch of more than 7000 fish. About 125 boats were engaged in fishing.

Morris Is Sentenced.

PORTLAND (Or.) May 16.—W. Cooper Morris, former cashier of the defunct Oregon Trust & Savings Bank of this city, convicted last week of the embezzlement of $75,000 from the bank, was today sentenced to serve six years in the penitentiary and to pay the costs of the trial. Morris's attorneys have asked for a new trial.

Local Beer, $1.00 Doz Quarts.

Old Port, Sherry and other wines, $1 to $2 per gallon. All kinds of liquors. 'Phone Home A1272, Sunset Main 1641. Old Plantation Distilling Co., 128 S. Broadway.

Deposit Your Money In This Strong Bank

It will be absolutely safe here and will earn you a good rate of interest. Unexpected emergencies arise with every one which demand prompt action and money. You cannot always count on fair weather. Therefore, it is good policy to be fortified with a bank account. There is nothing that gives you a more independent and satisfied feeling than a good bank account. And when you know that that money is deposited in a strong institution, backed by large resources and managed by careful, conservative, successful men, you can do so absolutely easy.

4%

We pay 4 per cent. on term savings accounts, interest computed semi-annually. Start a savings account today. We receive small amounts as well as large sums. Get-rich-quick schemes may offer greater returns on the investment, but above everything else you want to be sure that your capital is safe.

3%

We have a SPECIAL (Ordinary) Savings account which is very convenient for those who do not check against it. This account bears interest at the rate of 3 per cent. per annum on the monthly balance, provided the balance is $500 or more, and interest is computed on the first of each month.

Capital Paid in $1,000,000.00
Surplus and Profits 200,000.00
Total Resources 5,500,000.00

The Southern Trust Co

SAVINGS BANK COMMERCIAL BANK TRUST DEPARTMENT

114 West Fourth Street

The "Wall Street" of Los Angeles

Wear

Wood Brothers Clothe

Exclusive New York styles, hand-tailored

Our guarantee behind every garment

For Men of All Age

You will look a long time to find equal of our $15, $18 and $20 suits.

Our $25, $35 and $40 suits are by the best journeymen tailors, would cost you a good deal more made to your order, and they will not look a bit more stylish, wear longer or hold their shape any bet

Step in and try on one of these suits. That's the way to be convinced.

Wood Bros
Men's Clothes
343 South Spring

Notice

If you want to know what well-dressed men will wear this season, watch our windows.

See Our Splendid Line of Fancy Vests and Extra Trou

Lecture on Cooking

By one of the foremost Culinary Experts in the United States

MRS. HELEN ARMSTRONG

At 2:30 p. m. Daily

BLANCHARD'S HALL,
233 S. Broadway, opp. City Hall

New Dishes Prepared and Served Free to the Audience Each Day. Obtain Complimentary Tickets From Your Grocer.

Lectures Under the Direction of
THE N. K. FAIRBANK COMPANY

Go to Morro

today for engagement and wedding rings. Open Saturday Evening.

Morro Jeweler and Silversmith
400 Broadway, Cor. 4th

PILES CURED

Without an operation or the use of any kind of salves or ointments, by using ELECTRO-THERMO DILATORS, which combine electricity and dilatation and are a positive cure for Piles, Hemorrhoids, Constipation, Lumbago, Stomach, Liver and many complicated ills. Sold under a positive guarantee. A trial will convince. Call at our office and examine these appliances. Consultation strictly confidential. If you cannot call, write for free booklet. ELECTRO-SURGICAL APPLIANCE CO. Rooms 406-407 I. W. Hellman Bldg., 411 S. Main St., Los Angeles, Cal.

...IGNERS IN ...NA WARNED

...Uprising at Chang... Is Feared.

...Washington of ... Conditions.

... Will Probably ... Railroad.

...SHT REPORT.]

...May 16.—Another ... Changsha, China, is ...

...ul of the United States ... has telegraphed the ... from Hankow that ... at Changsha were most ... that all foreigners were ... on the 11th inst to ... that were avail-

...rs in the river are be... sufficient to control the ... It is pointed out that rev... have been of ... frequent occurrence ... China, but that in most ... of the disturbances ... from news centers ... have passed without the ... becoming known.

...investment in Hunan ... is of more than or... inasmuch as the ... one of the most wealthy ... in all China. During ... the troops from Hu... bear the brunt of many ... credit is given them for ... the Taiping rebellion, in ... lasted from 1855 to ... people of the province have ... for their anti-foreign ... for their bravery in ...

...railroad from ... runs directly through ... and it is believed the ... conditions there will stimu... Chinese authorities to their ... to bring about the con... of this road at as early a ... possible, as upon its comple... government will be in a po... to troops to the affected ... case of uprisings.

...ERIAL POTENTATE HINES ...DEDICATES SHRINERS' TEMPLE.

[BY DIRECT WIRE TO THE TIMES.]

...ROLE, May 16.—[Exclu... Dispatch.] With impressive ... ceremony, amid the burn... fragrant incense of the Ori... surrounded by choicest fur... and princely draperies, Murat ... of the Mystic Shrine was ded... this afternoon. Fred A. Hines ... Imperial Potentate of ..., clad in princely robes, ... the ceremony of dedica...

...the members of the order ... many distinguished visitors ..., took part in the spring ... which set aside one of the ... temples in North ... the exclusive use of the ... a special dispensation ... the imperial potentate, a ... 50 services was inducted ... mysteries of shrinedom fol... initiation, and a day of ... ceremony was closed with a ... o'clock, tendered to the ... them, at which 1500 plates ...

...ation of Murat Temple was ... feat act of Mr. Hines since ... to that high office at the ... the Shriners at New Or... act. His visit to the Indian... also has been hailed with ... by the members of the ...

...magnificent building, every ... detail. The draperies and dec... as well as the exterior fin... truly make it the most luxu... building in this country," ...

...Hines, imperial secre... among the visitors, and, with ... McCandless, both of Pitts... burgh, took an active part in the dedication.

Among the distinguished visitors who took part in the ceremony and assisted in the initiation, were James S. McCandless of Honolulu, being the representative of the only Shrine Temple in the possession of the United States. He is delegate from Aloha Temple, Honolulu, to the Imperial Council at New Orleans and remained in this country to witness the dedication of the Murat Temple.

George W. McCandless, of Pittsburgh, who, Sunday, took the part of a "cabby" and hauled Imperial Potentate Hines from the station to the Claypool Hotel, was one of the most enthusiastic visiting Shriners.

CAB ESCAPADE SECRETS.

In speaking of his escapade with the cab and the imperial potentate, Mr. McCandless grew confidential and said that he had tried to do two things, turn over the cab and get the crowd arrested.

"I couldn't turn over that cab to save my life," said Mr. McCandless, "though I tried it every possible way by hitting the curbs and striking street cars and vehicles. I wanted to get the bunch run in by the police, but in this I was unsuccessful. However, we had a good time and furnished the boys lots of fun. I called up my wife early yesterday morning to explain the story of the escapade in the paper, but I found that she was not disturbed at all. She thinks that I take another degree every time I go to a meeting, and a few days ago my little daughter said that I would be taking the 'star light degree' soon. The Indianapolis bunch is a live one and when you see them you can understand why the temple is the beauty that it is."

At 8 o'clock an old-style banquet was served at the banquet hall of the temple.

...HODIST BISHOPS DEFEND ...METHODS OF ROMAN MISSION.

[ASSOCIATED PRESS NIGHT REPORT.]

...ELPHIA, May 16.—The ... Bishops of the Methodist ... church through its sec... J. H. Wilson, tonight ... official statement passed by ... in meeting in Chicago ... relative to the Italian mis... which is the outcome ... controversy caused by the ... statement. The statement ...

...ways at all times seeking to ... international contro... nevertheless compelled ... occasions when personal ... must yield to a proper ...

...seem to pass unnoticed ... misrepresented and unwar... that one of our ... discredit by widely pub... which, if based up... would bring dishonor upon ... supports the mis... ...

...other repeated chal... of the specific acts ... charges they ... general terms that ... be tested before ... the world. We can ...

...REASON.

...the task of op... is suggestive of ... reason. ... methods of our mis... for the first time ... are the same ... from the be... years ago.

...methods, unsa... in its sim... schools where ... which recog... of the New ... authority in ... long been fol... in South Ame... ica and Mexico as well as in Rome, and no other such indictment has been brought against those missions, even to this day, so far as we know.

"(4.) From the facts the inference appears to be irresistible that other considerations than the methods of our mission in Rome must have been the real cause of this sudden outcry.

"Possibly some urgency of diplomacy, local in its origin, but far-reaching in its portent, required this attack with all its hazards as a diversion from the real issue involved.

"The facts that support this inference are known to all who have followed the course of recent events in the city of Rome.

VALUABLE RECOGNITION.

"Had there been any other way to avoid certain issues of etiquette and precedence created by coincident circumstances of a public nature, the Methodist mission might have escaped calumny and thus lost the valuable recognition of its success.

"Under such circumstances we enter upon no defense of our work in Italy and make no plea for abatement in the judgment of the world.

"We decline at the present time to enter upon any counter attack upon the Roman Catholic church.

"We ask that only fair men interested in the situation, study for themselves its methods of propagandism and traditional attitude of that church toward other Christian faiths.

"We believe there are standards of equity and moral rectitude by which, in the estimate of all progressive peoples, all religions and all methods must be rated by what they contribute to intelligence and moral character.

"We now content ourselves with affirming our entire confidence in the moral integrity of our missionaries and methods in Italy, and against the denunciations of their accusers we place the wide open record of the Methodist Episcopal church, both as to teaching and methods, in America, and throughout the world."

STANTON IS WELCOMED.

Candidate for Governor Meets Many Angelenos While Touring in San Joaquin Valley.

[BY DIRECT WIRE TO THE TIMES.]

PORTERVILLE, May 16.—Phil A. Stanton, candidate for the Republican nomination for Governor, who arrived here tonight in an automobile, accompanied by several friends and his campaign manager, says that he has met so many old friends who formerly lived in Los Angeles and Orange counties, in Tulare and smaller towns and on the ranches, that he feels at home tonight. Mr. Stanton and his party will proceed northward tomorrow morning.

Today the candidate spent the morning in Tulare and, chaperoned by ex-Senator R. Linder, visited the business men of the city. Later he motored over to Woodville, Poplar, Terrabella and Descanso and after shaking hands with many of the voters in these places, came on to this city. Mr. Stanton is particularly pleased tonight with the reception he has met with today and the hearty offers of help in his campaign. He expects to get a large percentage of the vote in Tulare county, where many former Los Angeles people are now living.

SHE'S "AGIN" WAR SONGS.

Oklahoma Woman Objects to "Star Spangled Banner," Etc., Because They Laud Strife.

[BY DIRECT WIRE TO THE TIMES.]

GUTHRIE (Okla.) May 16.—[Exclusive Dispatch.] "The Star Spangled Banner." "The Army and Navy Forever." and "Tramp, Tramp, Tramp, the Boys are Marching," are being denounced by Mrs. Cora D. Hammett, of Oklahoma City, State president of the W. C. T. U., as suggesting war and strife when all the world is looking for peace.

She declares such have an undesirable effect on the minds of young and should be eliminated from public school exercises and not taught to the coming generations of Americans.

ARMIES ON THE MOVE.

Peruvian and Ecuadorian Troops Concentrating on Frontier—Latter Aggressors.

[ASSOCIATED PRESS DAY REPORT.]

LIMA (Peru) May 16.—A government transport carrying a regiment of artillery, a hospital corps and a big cargo of ammunition and other munitions of war, sailed today for Tumbez, a port on the northwest coast of Peru, not far from the northern boundary.

Official advices received from Ayavaca, just south of the Ecuadorian frontier, say the troops of Ecuador can be seen approaching.

OPTIMISTIC.

SAYS CHINA'S AWAKENING.

Founder of International Institute Here.

Foreign Capital Is Favored in Provinces.

Country Will Soon Be Buying Many Luxuries.

Dr. Gilbert Reid, founder of the International Institute of China, arrived at San Pedro Sunday on the steamer Bessie Dollar, thirty-five days out from Shanghai. His mission in this country is to raise money and obtain workers for the institute. At the Natick House last night Dr. Reid gave an outline of the work of the organization and his views on China and its relations to foreign trade.

For twenty-eight years Dr. Reid has lived in China, and during troublous times assumed the Chinese dress in order to facilitate the work of organizing the institute. He speaks and reads Chinese fluently. The institute is incorporated and its management includes both Chinese and foreigners. Its object is to encourage friendly commercial relations by bringing the foreign merchant and the Chinese merchant together and solving any differences they may have. It is also educational.

"Our purpose," he said, "is to promote friendly relations between high-class Chinese and the foreign nations. We aim to be a common meeting ground between East and West. We, who come from western lands and have been trained under Christian institutions, must approach the customs and ideas, the philosophy and politics of intelligent Chinese in the spirit of reconciliation, and must be generous enough to recognize the good that already exists. To bring about friendly relations we are to be the ones that must be friends. If we are friends to them, in reality, without ulterior ends, they will be friends to us.

MERCHANTS CO-OPERATE.

"I have managed to obtain the co-operation of the Chinese merchant class and to gain the confidence of the leaders in the movement for parliamentary government." In sixteen years he states that he has received more than $100,000 for the support of the institute, and that two-thrds of this sum came from Chinese.

There is a growing sentiment in the provinces, Dr. Reid states, in favor of foreign capital. The Chinese are now more approachable than before, but there is a prejudice against foreigners becoming stockholders in their corporations.

"China has adopted that policy," he said, "and it may be wise or it may not be. A great many of the intelligent Chinese in the provinces think it is advisable to get in foreign capital, but they don't want to be hampered by the intrusion of foreign governments in the shape of foreign stockholders. Japan, however, has adopted the contrary policy, and it seems to be workinw well. When China's attitude in this respect can be changed, and they are brought to the point of incorporating with foreigners in large industrial undertakings, the future of China is assured. China affords a large field for investment, but it will take time to educate the Chinese and it must be done with the consent and cooperation of the government, which is jealous of infringement upon the sovereign rights of the empire.

"Another thing that stands in the way of China's advancement has been recognized for thirty years, and that is the fact that the Empire has so many barriers to trade between one province and another and between one town and another. A very heavy tax is imposed on goods going from the ports to the interior, along the waterways and the great highways. This tax is called "Likin" and was put on during the Taiping rebellion.

GOVERNMENT INTERFERES.

"Everything on a large scale, all money that is loaned to China, or any concession that is obtained for any industrial undertaking, for railways or mines, must come through the central government, and not through the provincial government or through the provincial business man. Now, if the government will only allow companies to be formed under the laws of the land with the power to take in shares from any place and allow a certain management on the part of foreigners along with themselves to obtain efficient work and good returns from the investments, it would be a benefit to China, without detriment.

"Whatever the Chinese can get out of the people they trade with, they get. If the tax can be removed, there will be free scope for trade. In spite of this obstacle, the trade from and to China has almost quadrupled in the last three years. I have been asked whether, as China grows more prosperous and more intelligent, foreign trade will decline. This question can be answered by pointing to Japan where the foreign trade was almost doubled from 1897 to 1907.

"During that period, Japan was so strong and so intelligent as to be on an equality with the great powers of the world. I believe the same will be true of China. We need not fear that because China is going to develop and learn something from us that they won't need our capital and trade. There are vast resources in China, and I am glad to see the Los Angeles Chamber of Commerce is going to send a delegate to the Empire. China will soon take goods that are considered luxuries."

Dr. Reid is accompanied by Mrs. Reid and their two children. They will leave Los Angeles in a few days for South Carolina, where Mrs. Reid formerly resided.

AT THE LOS ANGELES THEATER.

Three crowded houses enjoyed the new Sullivan and Considine vaudeville bill which opened at the Los Angeles theater yesterday afternoon. The new bill is headed by Foster and Foster whose reputation as laugh producers of real merit is known, and whose musical skit, "The Volunteer Pianist" has proved one of the most succesful acts ever seen at the Los Angeles.

Other acts on the new programme this week are Allen Doone, the Irish singer and his company presenting a pretty little Irish playlet, "The Berinis in Fifteen Minutes of Grand Opera;" Meir and Mora in their novelty act; Charles McCann and company offering a unique sketch, "Uncle Charles Of Charleston," and the musical comedian Harry Bacheller.

ONE DEAD IN TORNADO.

NORMAN (Okla.) May 16.—C. M. Conners, a farm hand, was killed in a tornado eight miles northeast of here today. W. J. Nye, Conners's employer, was injured, and his home was blown away. Several other houses were damaged.

KING'S FUNERAL.

(Continued From First Page.)

sion of nine carriages, with the Queen Mother and all the ladies-in-waiting.

Upon arrival at Westminster Hall, the late King's company of the Grenadier Guards, who will have charge of the casket throughout the ceremony, will place the body upon the catafalque for lying in state. All the regalia being placed upon the casket, the Archbishop of Canterbury will conduct a solemn service in the presence of the royal mourners, after which the public lying in state will begin.

The details of Friday's ceremonies are still incomplete, but it has been decided bluejackets will draw the gun carriage with the coffin to Windsor, where the last solemn service will be held.

ROYAL FAMILY MOURNS.

King George, Queen Mary, the Queen Mother and the royal family were present last night at a solemn service over the body in the throne room at Buckingham Palace. The scene in the throne room was deeply moving, one of the most impressive displays being the hourly change of the guards, who, in full uniform with hands crossed on reversed rifles and with heads bowed, stand like statues at each corner of the catafalque with an officer in the same attitude facing the bier. Not a muscle is seen to move. At the end of each hour, a butler silently leads the relieving guard in, and the change of guards is made noiselessly. One hour of this immobility has been found so trying to the men that after tonight they will be relieved each half hour.

The troops which will line the funeral route Friday have been assiduously practicing the funeral drill.

Curiously, not one of these 30,000 men will see the procession pass, for when the cortege approaches, sections of troops will assume an attitude with heads bowed over their hands on their rifles and will so remain until the cortege has passed.

For the first time in its history the great bell of the clock tower on the House of Parliament, popularly known as "Big Ben" will be tolled every fifteen seconds while the coffin is passing tomorrow from the palace to Westminster Hall, and again on Friday while the cortege is leaving Westminster. Its booming will be the signal for the great guns to fire a salute to the passing of the monarch.

King Manuel Off for London.

LISBON, May 16.—King Manuel left today for London to attend the funeral of King Edward.

VOLCANO-LIKE.

HILLS COVERED WITH FLAMES.

BRUSH FIRE ABOVE CHATSWORTH ENDANGERS RANCHES.

Conflagration Started by Cigarette-Smoking Mexican Quickly Gets Beyond Control—Scores of Ranchmen and Twenty-five Men from This City Fight the Blaze.

Several square miles of the hill country north of Chatsworth was burned over yesterday by a brush fire, which started early in the morning, just west of tunnel No. 17, on the Southern Pacific coast line. All day men from Chatsworth and neighboring ranches were fighting the flames, building back-fires and fire-breaks.

According to reports from the burned country it will be two or three days before the flames are entirely extinguished; the efforts of the men will be mostly devoted to keeping the fire from spreading. The wind last night was blowing in a favorable direction, but should it change it will make the work of the fire fighters extremely difficult.

Yesterday morning, just west of the tunnel, a gang of Mexicans were working cutting the dry brush from the hillside. One of the men lit a cigarette. He tossed the match into a pile of dry grass. The flames at once sprang up, and in spite of all efforts on the part of the Mexicans, continued to spread.

Help was secured from near-by ranches, the men fighting the fire by shoveling sand on it in places where it appeared to make the most headway. As the fire continued to spread, fifty men were sent from Chatsworth, and late yesterday afternoon a gang of twenty-five railroad employés was taken up from the city.

Several times small hill fires have been started through the carelessness of cigarette-smoking Mexicans, and some of the ranchmen have complained to the officials of the railroad that their property is endangered thereby.

OBITUARY.

Judge John S. Keyes.

BOSTON, May 16.—Judge John S. Keyes of the District Court, and a member of the Massachusetts delegation to the Chicago convention that nominated Lincoln in 1860, is dead here in his eighty-eighth year.

James Hedley.

NEW YORK, May 16.—James Hedley, third of a line of railroad superintendents, and formerly connected with English railroads, is dead at his home here of old age. He was the nephew of William Hedley, the first man who ever constructed and operated a practicable locomotive on smooth rails.

James Tryon.

NOGALES (Arizona.) May 16.—James Tryon, assayer and metallurgist, well-known in these parts, died suddenly this morning of heart trouble. He was about 50 years of age and leaves relatives in Sonora, Cal., and in New York.

Vice-Consul John W. Gourley.

EL PASO (Tex.) May 16.—[Exclusive Dispatch.] Vice-Consul John W. Gourley of the American Consulate in Juarez, Mex., died today from smallpox contracted while nursing his brother, T. M. Gourley, a mounted inspector in the United States customs service, who caught the disease while inspecting Mexican immigrants from the interior. The Vice-Consul was active in the arrangements for the meeting of Presidents Taft and Diaz at Juarez. He entered the service before he was of age, receiving appointment after coming of age. He was to have been appointed Consul as soon as he had taken an examination. His sister-in-law was stricken with the disease. A third brother, P. W. Gourley, of the El Paso smelter, has taken his deceased brother's place as nurse for the mounted inspector and his wife.

A battery of five boilers exploded at the plant of the Diamond Coal and Coke Company at Chewtown, Pa., Sunday, killing three men. Six others were injured. The force of the explosion shook some of the houses from their foundations, pieces of boiler plate punctured others and three dwellings were burned.

ILLINOIS INQUIRY.

WITNESS LINK ANSWERS NO.

Negatives Query as to Accepting a Bribe.

Says He Wasn't Paid for Vote for Lorimer.

Manufacturers Directed to Produce Books.

[ASSOCIATED PRESS NIGHT REPORT.]

SPRINGFIELD (Ill.) May 16.—Representative Michael Link, charged with refusing to reply to questions put to him before the Sangamon county grand jury today, answered "no" when at the suggestion of Judge Shirley in the Circuit Court, the following form of the question concerning the alleged senatorial bribery affair, was asked him.

"Did any person or persons in Sangamon county, Illinois, offer of promise you any money or other valuable consideration for your vote in the 46th general assembly of this State for United States Senator?"

Link appeared in the Circuit Court to answer to the charge against him, but before the lawyers finished their talk Judge Shirley suggested the form of question.

Attorney Reid, of State's Attorney Wayman's force, said he was willing his client should answer the question and Link was forthwith ushered before the grand jury and answered: "No."

Subpoenaes duces tecum were issued for the secretary and treasurer of the Illinois Manufacturers Association directing the appearance of Secretary John M. Glenn and Treasurer S. M. Hastings, of Chicago, before the local grand jury, May 19. The subpoenae directs the books, receipts, disbursements and the membership of the association for the past three years be produced at Springfield next Thursday.

In a magazine article written by Graham Taylor, of Chicago, an attack is made on John M. Glenn and the Illinois Manufacturers' Association for their alleged part in defeating certain legislation in the general assembly.

COURTS CLOSED TO MORSE.

Supreme Court Denies Habeas Corpus for Convict Banker—Wife Preparing Pardon Petition.

[BY DIRECT WIRE TO THE TIMES.]

WASHINGTON, May 16.—[Exclusive Dispatch.] Charles W. Morse, the former "Ice King" of New York, now serving a sentence of fifteen years imprisonment in the federal prison at Atlanta for bank wrecking, has lost his last possible chance for freedom through the medium of legal proceedings. Nothing now remains before him but the prospective appeal for executive clemency.

The United States Supreme Court today denied the petition for a writ of habeas corpus filed on behalf of Morse by Martin W. Littleton, his attorney.

Mrs. Morse is now engaged in preparing to request a pardon for her husband from the President. She was in this city last week and obtained the names of nearly 200 members of the House to her petitions.

COUNSEL GIVES UP.

[ASSOCIATED PRESS NIGHT REPORT.]

NEW YORK, May 16.—"That finishes the matter so far as the taking of legal steps is concerned," it was said at the office of Martin W. Littleton, counsel for Charles W. Morse. Mr. Littleton is in Europe, having sailed for London last week on a business trip. Beyond saying that no further court proceedings were possible, Mr. Littleton's representatives said they did not care to make any statement.

IS COOK IN NEW YORK?

NEW YORK, May 16.—According to the latest assertions of some of their friends, Dr. Frederick A. Cook, the Arctic explorer, and Mrs. Cook are now in New York City. They are said to be "keeping their place of abode secret." It is said they are preparing to leave within a fortnight for Europe, where it is reported Dr. Cook will make his home.

RAIN CHECKS FOREST FIRES.

ST. PAUL (Minn.) May 16.—A telephone message from Walker, Minn., today said the forest fires which threatened that town had been checked by a light rain, and the danger temporarily passed.

"JUST LIKE PAPA"

Children Glad to Have Their Drink Like Their Parents.

More than any of the old folks realize, the little folks at the table like to have food and drink the same as father and mother.

Perhaps you can remember the time when a fork-full of the meat or potato or a sip from the cup that your father or mother was using seemed to possess some remarkable merit and flavor.

If children can be given a strong, nourishing food drink such as Postum it satisfies their desire to have things like the older folks, and at the same time gives them a drink they love and fatten on.

A lady up in Oakes, N. D., says that since their family have been drinking Postum the children are stronger and better than ever before, and are so glad that they can have coffee to drink "just like papa."

The husband and father was taken sick with a very severe attack of stomach trouble and had to give up work, being confined to the house for some weeks, suffering greatly. For some time he had been in the habit of drinking coffee for breakfast, and tea for dinner and supper. The wife writes: "After reading some of your advertisements we wondered if coffee and tea had not been the cause of his sickness.

"We finally decided to have him quit tea and coffee and try Postum. He dates his recovery from the day he commenced to drink Postum, and has not had to stop work from sickness since then.

"Some years ago I tried a package of Postum and did not like it, but I know now that it was because I did not make it right. It is easy to make good Postum if the simple directions on the package are followed. The only failure is when people do not boil it long enough.

Read "The Road to Wellville," found in pkgs. "There's a Reason."

Ever read the above letter? A new one appears from time to time. They are genuine, true, and full of human interest.

FREE PRIZES

CHEST OF GENUINE 1847 ROGERS' BROS.' SILVER — Charter Oak, 26 pieces complete in Mahogany Chest.

GENUINE DIAMOND RING — Solid Gold; Fancy Chased Mounting.

SOLID GOLD LADY'S BROOCH—Fancy Bow Knot Design; Beautiful Opal Setting.

GENTLEMEN'S CUFF BUTTONS—Gold Filled, Fancy Embossed.

36—GENUINE GOLD FILLED SCARF PINS—36.

AND $4700 IN OTHER VALUABLE PRIZES.

ABSOLUTELY FREE

For Solving The

Uncle Rube Puzzle

CAN YOU FIND UNCLE RUBE?

DIRECTIONS

Outline Uncle Rube in the picture on this or a separate piece of paper. For the nearest correct solution we will give a chest of genuine (1847) Rogers Bros.' Silver, Charter Oak design, 26 pieces complete in a mahogany chest, and a Cash Value Purchasing Certificate for $135. For the second nearest correct solution we will give a Genuine Solid Gold Diamond Ring, chased mounting, and a Cash Value Purchasing Certificate of $126. For the third nearest correct solution we will give a Lady's Solid Gold Brooch, fancy bow knot design, beautiful opal setting, and a Cash Value Purchasing Certificate of $125. For each of the next twelve correct solutions will be given a set of gentlemen's gold filled fancy Embossed Cuff Buttons and a Cash Value Purchasing Certificate of $135. To each of the next thirty-six will be given a Cash Value Purchasing Certificate of $125, and a beautiful gold-filled scarf pin. To each of the next fifty will be given a Cash Value Purchasing Certificate of $125. To all others will be given a Cash Value Purchasing Certificate of $25. Remember that neatness and the general appearance of your answer will be taken into consideration.

NO CHARGE OF ANY KIND TO ENTER

You have the same opportunity as anyone else to win. Be sure and enter; yours may be the answer that will secure one of the large prizes. There is no catch; every one has an equal opportunity. You know the Fitzgerald way of doing things—of doing everything just as it is advertised to be done—therefore you can rest assured that by entering this Uncle Rube Puzzle Contest, that if yours is the best correct solution, you will be the one to receive the first prize.

We want everyone interested in pianos or player pianos to enter this contest. Remember, only one answer allowed from any one family. No employees of the Fitzgerald Music Company or any member of their families will be permitted to enter this contest.

In the event that the judges find two or more answers of equal merit, duplicates of the prize offered will be given to each. The decision of the judges will be absolute, final.

All answers must be mailed on or before Friday, May 20th, 1910. This Uncle Rube contest positively closes

10 p. m. Friday, May 20th, 1910.

All Answering This Puzzle Will Receive a Book of Fifty Old Favorite Songs Nicely Bound

WINNERS WILL BE NOTIFIED BY MAIL

Solutions accepted from People living in Southern California, Nevada and Arizona. Send your solution and name and address, written plainly, to "Puzzle Department."

IMPORTANT.

The information asked for in this coupon must accompany your answer. Write plainly.

Name .....

Street .....

City or Town .....

Have you a piano?..... About how old is it?.....

FITZGERALD MUSIC CO.

523 South Broadway 523

Los Angeles, Cal.

JUST OUT

Southern California's

STANDARD GUIDE BOOK

By the Los Angeles Times

1910

The Only Complete Guide of the Kind Ever Published.

A HANDBOOK FOR RESIDENTS AND TOURISTS:

Being a Timely Directory Conveying Important Information Concerning the Southern Pacific Coast.

MAPS AND ILLUSTRATIONS

Showing Automobile, Railroad, Trolley and Mountain Routes

PUBLISHED BY

The Times-Mirror Printing and Binding House, Los Angeles.

For Sale at Newsdealers, Times Branch Office, and at 110 N. Broadway. Price $1.00, By Mail, 10c Extra.

Classified Liners

Times Classified Rates: The rate for inserting Want ads, in The Daily Times is 1c per word for each insertion; in the Sunday issue 1½c per word each insertion; minimum charge, 25c; except under following classifications, the rate for which is 2c per word, minimum charge 50 cents: "Society Meetings," "Personals," "Special Notices," "Church Notices," "Miscellaneous" and "Baths and Massage."

"Liner" (classified) advertisements for Sunday insertion received over the counter or by telephone after 11:30 o'clock Saturday nights will be inserted under heading "Too Late to Classify."

Sunday real estate advertisements, to be classified properly, must be in The Times office before 10:30 o'clock Saturday night. Rates 1½c per word.

The Sunday circulation of The Times exceeds 85,000 copies, and more "liners" are regularly printed in its columns than in the five other Los Angeles newspapers combined.

Telephone your want advertisements. Ring up "The Times" any time of day or night and secure prompt and careful attention.

The Times cannot guarantee accuracy or assume responsibility for errors of any kind occurring in telephoned advertisements.

THE TIMES will not be responsible for more than one incorrect insertion of any advertisement ordered for more than one time.

Advertisers should retain receipts given by The Times in payment for "Liners," as no mistakes can be rectified without them.

SPECIAL NOTICES—

Rate in this classification 3c per word Daily and Sunday, minimum charge 15 words.

SUNDAY REAL ESTATE LINERS—Classified real estate advertisements for insertion in THE SUNDAY TIMES must be in the office 304 later than 10:30 o'clock Saturday nights. Other "want" advertisements for Sunday insertion will be taken over the counter until 11:30 p.m.

The great volume of liners printed in The Sunday Times, numbering regularly over 5000 separate announcements, makes this regulation absolutely necessary in order to get the big Sunday circulation in time.

TIMES COOK BOOK NO. 2, NEW EDITION, now on sale. Largest, most elaborate and comprehensive cook book of the series issued by The Times.

The 315 recipes for hot Spanish and Mexican dishes and the hygienic department are big features of the publication. The recipes, brought out by The Times Prize Cooking Contest, are generally from Southern California housewives and noted chefs. Price $1.00. By mail, 5c additional. Address THE TIMES, Los Angeles. x°

CESSPOOLS
CLEANED OUT.
All work done satisfactory to inspectors. Our disinfectant is the best used in all sick rooms, $1 per quart, delivered.
L. A. SANITARY CO.
Phone Home 10164, Temple 1883. x°

TIMES BRANCH OFFICE, 531-533 S. SPRING st. Advertisements and subscriptions left at the new Spring st. office of The Times will receive as careful attention as at the main office. Competent clerks in attendance.

COLYEAR'S VAN & STORAGE CO. WILL move you promptly; vans 75c an hour; storage large private locked iron rooms, $1.50 and $2 per month; double rooms, $2.50 and $3. Phone F1151, MAIN 1117. Office 509-11 S. MAIN ST.

RING THE RELIABLE MOVING CO., 72284, West 4128, for your moving. Large, padded vans, $6 and $8 a day. Country and beach trips. 18

UPHOLSTERING, REPAIRING, CANE seating, refinishing work done in exchange for second-hand goods. BROADWAY 4252, 24397. x°

FEATHER PILLOWS RENOVATED AT ACME FEATHER WORKS, 753 San Pedro. Phone Sunset Main 1146; Home F1061. x°

RED CROSS SANITARY CO., CESSPOOLS cleaned out. Our men are plumbers. PHONE 13060.

CESSPOOLS CLEANED SATISFACTORY TO inspection. LOS ANGELES SANITARY CO., Temple 893, 58146.

PENIEL HALL, 227 S. MAIN, NOON PRAYER meeting daily; gospel meeting every day. x°

IMPERIAL CESSPOOL PUMPING CO. WE take out largest load. WEST 8206; 22940. x°

PERSONAL—Business.

Rate in this classification 3c per word Daily and Sunday, minimum charge 15 words.

PERSONAL—
PROF. STANLEY,
PSYCHIC.
Before you go into anything of importance—or undertake anything serious in business, or love, marriage, or before you make any change, you should consult the master mind of clairvoyance.
Readings daily and Sunday, 10 to 8.
17 247 S. HILL ST. 247.

PERSONAL—
MRS. MASSON.
The noted palmist of London, Eng., may be consulted at 228 S. SPRING ST., (over Owl Drug Store.) by those desiring careful, conscientious and reliable hand readings from one of the foremost palmists of the day.
HIGH CLASS PATRONAGE SOLICITED. x°

PERSONAL—TIMES BRANCH OFFICE, 531-533 S. Spring st. Advertisements and subscriptions left at the new Spring st. office of The Times will receive as careful attention as at the main office. Competent clerks in attendance.

PERSONAL — LADIES, ASK YOUR DRUGgist for Chichesters Pills, the Diamond Brand. For 25 years known as best, safest, always reliable. Take no others. Chichesters Diamond Brand Pills are sold by all druggists.

PERSONAL—
MADAME ANNUVE.
MADAME ANNUVE.
Reliable seeress and psychic.
753 S. HILL ST. 753.

PERSONAL—WHO WOULD LIKE TO ASSIST IN NEW WORK? BUY BY ADDING IT INTO A GOOD HOME. CALL ON DR. HICKOK, BETWEEN 10 AND 4, AT 422 W. 4TH ST., SUITE 107.

PERSONAL—NOTICE TO J. W. STRAHL—If property is not redeemed in three days same will be disposed of to settle debt. MRS. J. D. RETHORST.

PERSONAL—PROF. ALTHOUSE, NOTED ASTrologer, and palmist, 25 yrs. in Los Angeles. Highest grade of work. 205½ S. SPRING. x°

PERSONAL—DIVORCE LAWS OF NEVADA. Full information free on request. H. T. FULLER, attorney, Goldfield, Nev. x°

WANTED—Help, Male.

WANTED — FIRST-CLASS COAT OPERator; good wages and steady work. 223 W. SECOND, room 322. 18

WANTED—AN ERRAND BOY, BRING reference. M. KRISTAL, 444 S. Broadway, room 209. 17

WANTED—EXPERIENCED GORDON PRESS feeders. ABBOTT PRINTING CO., 125 N. Spring. 17

WANTED—YOUNG MAN FOR TIN SHOP; must know how to solder. 510 E. SEVENTH.

WANTED — FIRST-CLASS BUSHELMAN, steady work. Apply 704 SOUTH SPRING. 18

WANTED—MAN AT ONCE TO WORK IN grocery, cut meat, solicit, deliver and be useful. 1427 TEMPLE ST.

WANTED—10 MEN TO WORK ON PIPE line and ditches. See MR. SMITH, opposite Hollywood Hotel, Hollywood. 18

WANTED — GOOD HARDWOOD FLOOR men. MAIN 5487. 19

WANTED—BOY WITH WHEEL. APPLY 529 S. BROADWAY, after 5:30. 17

WANTED — FIRST-CLASS BARBER AT once, 205 W. SECOND ST. 23

WANTED—BOY WITH WHEEL FOR MEAT market. COR. 50TH AND MONETA. 17

WANTED—EXPERIENCED VEST PRESSer. Apply 545 SAN FERNANDO BLDG. 17

WANTED—MAN TO DO JANITOR WORK. EARL AUTO WORKS, 1320 S. Main. 17

WANTED—EXPERIENCED BAKER. CALL at 3235 6TH AVE., after 6 p.m. 17

WANTED—SEAM PRESSER ON PANTS, or will teach. 421 Spring St. 17

WANTED—GOOD CABINET MAKER, THIS morning at 746 S. MAIN ST. 18

WANTED—LADIES' TAILOR. 902 SOUTH FIGUEROA. 19

WANTED—TWO CARPENTERS, 2132 W. 21ST ST. 'Phone West 5295.

WANTED—PLATEN PRESS FEEDER. 245 SAN FERNANDO BLDG. 17

WANTED—WHEEL BOYS, ALL DAY OR after working hours. 511 HILL. x°

WANTED — EXPERIENCED SHIPPING clerk. R. W. PRIDHAM, 112 Center st. 19

WANTED—FIRST-CLASS BUSHEL MAN. Apply 448 S. SPRING. 19

WANTED—HELPER IN CANDY SHOP. WELLS, 447 S. Spring. 17

WANTED—COAT MAKER. 223 W. SECOND, room 316. 17

WANTED—GOOD LIVE MAN TO CLOSE sales. Call 830 SOUTH HILL ST. x19

WANTED—JOB PRESS FEEDER. 611 E. OLIVE ST. 17

WANTED—
Help, Male.
Note—Applicants for positions are advised not to enclose original recommendations in answer to ads. Send duplicates only.

WANTED—
MURRAY AND READY.
Leading Employment and Labor Agents.
2nd and Main sts.
Phones A3018. Broadway 6616.

FOR THE MINES, ETC.
2 machinists, Arizona ..... $4.25 day
1 carpenter, Arizona $3.25
2 furnace men, big smelter $4
Machinist for smelter construction $3.50
Blacksmith for smelter construction $3.50
Rigger for smelter construction $2.50
Blacksmith for mine $4.00
5 machine miners, Inyo county $3.50
6 muckers, Inyo county $3.00
4 miners (hand) drift, Kern county $3 & board
2 muckers, Kern county ..... $45 & board
2 carpenters $112

8 hours ..... Aqueduct ..... 8 hours
30 laborers $75
25 teamsters, 4 head $75

Man to read and install gas meters, $75; milk wagon driver, $50; grocery clerk, $45; 50 woodchoppers, $2 cord; blacksmith, city, $3.50; 2 bridge carpenters, $3.50; blacksmith helper, $3.50; blacksmith, helper, Ariz., $3; 3 galvanized iron workers, $3.50 to $3.50; 3 tinners, city, $3.50; auto painter, $3.50; 3 carpenters, city, $3.50; 4 carpenters, framing mill, $3.50; sub-foreman, rock $3.50; grade foreman, $60, bd.; concrete foreman, $125; plumber, steady, $65, bd; blacksmith, country shop, $3.50; 2 section foremen, $70; hotel engineer, $50 and found; 3 carpenters, San Diego, $4.

5 laborers, factory, $2.50; piledriver laborers, $75 and $90; 13 stablemen and cuffers, $12; printer, $15; 5 carpenter helpers, beach, $2.50; grocery clerk, $45, up; delivery driver, $13; 2 teamsters, $2.25 day; 5 laborers, $2.50; boy to beat rivets, $1.50.

Man and wife, ranch $70, fd.; married ranch hand, $50, house; married milker, $55, house; married ranch hand, $50, 25 ranch hands, milker, dairyhands, bayhands, etc., for different places $30 to $60 and board.

Camp cook, mine, $60. 2 camp cooks, $70; camp cook, north, $60; camp cook, Needles, $60; camp bakers, $50, fd.; baker, $30 wk.; camp cook, tree farm, Nevada, $50; 3d cook, tree farm, Nevada, $45. x17

WANTED—
HUMMEL BROS. & CO.,
EMPLOYMENT AGENTS,
ESTABLISHED 1891.
A strictly first-class, reliable agency.
All kinds of help promptly furnished.
Satisfaction guaranteed.
116 and 118 E. SECOND ST.
Between Main and Los Angeles streets.
Largest and best equipped office on the Pacific Coast.
TELEPHONES—MAIN 569; HOME 10709.
Your orders and correspondence solicited.

Sash and door bench hand, $3; butcher and meat cutter, $70 month; auto painter, $15 week; blacksmith and shoer, $3.50; blacksmith's helper, $3; hotel engineer, $50 etc.; locomotive engineer, $4.50; tool sharpener, mine, $4.25; miners, $3; muckers, $2.50; brass carpenter, $3.50; budder, nursery, $2.50 etc.; man and wife, ranch and cook, $60 etc., and $70 etc.; married man, ranch, $60 and house; man and wife, orchard and cook, $60; etc.; horse cutter, $60 month; grade foreman, $50 etc.; millmen, $40 etc., $45 etc.; irrigators, $40 etc.; ranch hands, $35 etc., $40 etc.; men for haying, $1.50 etc.; men for orchard, $35 etc.; wagon and scraper teamsters, $2.25, 8 hours; laborers, city and country, $2.25 to $3, 8 hours; young man for grocery, $10 week; assistant engineer, $40 etc.; ranch choreman, $35 etc.

HOTEL DEPARTMENT.
Man and wife, cook and helper, $65 etc.; beach, $90 etc.; chef cook, oil fields, $90 etc.; ranch cook, $35 etc.; camp cook, free fare, $60 etc.; camp flunkey, $30 etc.; waiter, beach, $8 etc.; city, $25 etc.; house mechanic, hotel, $30 etc.; cold meat man, $50 and meals; storeroom man, $40, etc.; bar porter, $15 and meals; baker helper, $18, $12; camp baker, $60 etc.; second baker, city, $12; baker helper, country, $13 and room; boarding-house cook, $45 etc.; dishwasher, $8, $9 and meals; second pantry man, beach, $35 and meals.

WANTED—GARDENER, 1 DAY. CALL early.
2 bell boys.
3 kitchen men, $25.
2 pantry men, $45.
Fry cook, $45.
Cold meat man, $50.
HARKNESS & HUNTER, 324 S. Spring, rooms 408-9. 17

WANTED — 2 BAKERS, $50, ROOM AND board; 2 cooks, $60 to $80, room and board; 2 painters, inside and out, $3, 8 hours; 8 flunkeys, $20 to $25; 2 millers, $30 and $40, room and board; plumber, $65, room and board; teamsters, 4-6, $2.25, $2.50, 8 hours; ship you to Nevada, $1, free fare; New Mexico or Arizona, $2, free fare, low fees; lots of work. C. A. LABOR AGENCY, 628 Bryson Bldg. Established 1898. 17

WANTED—EXPERIENCED OFFICE MEN, bookkeepers, assistants, stenographers, salesmen with proven ability for groceries, clothing, dry goods, hardware, furnishings, general merchandise. We can place good salaries in California, Arizona and Nevada. INDUSTRIAL AND COMMERCIAL BUREAU, 626 Bryson Bldg. Established 1898. 17

WANTED—WRINGER MAN; MUST UNderstand boiler and be willing to do janitor work evenings, wages $9, about $2 a week overtime, single man preferred who will room in building; also head shaker wanted. Apply ROYAL LAUNDRY CO., 465 S. Raymond, Pasadena. 17

WANTED—MEN SEEKING EMPLOYMENT and those wishing to better themselves may join our organization and receive free assistance obtaining employment. Free information bureau for strangers. See secretary.
EMPLOYEES' MUTUAL LEAGUE.
321 Byrne Bldg., 253 S. Broadway. 21

WANTED—HORSE CUFFERS, $60, $65 MO.; miners, $3 day; muckers, $2.50; painters, automobile, $3 day; stableman, $60; married man, ranch, $50, house; concrete mixers, $3 day. Call early. SWEDISH & GERMAN EMPLOYMENT BUREAU, 101½ South Broadway. x17

WANTED—STATIONERY SALESMAN IN largest city in Arizona for largest establishment, stationery office supply and book man. Must know the business and come well recommended. Permanent opening for right party. Address H Box 15. x21

WANTED—CHEF AND WIFE, GO NORTH, $100, free fare; also chef, Nevada, $110 month; chef and wife, Nevada, $150, mining boarding-house; all kinds of cooks, city and country. ASSOCIATION EMPLOYMENT AGENCY, 211½ W. Second. x17

WANTED — ENGINEER, $100; TRANSIT man, $75; gardener, $60; ranch, $35; driver, motor truck, markers, $15; soda dispenser, clerks. STANDARD INDUSTRIAL BUREAU, 113½ S. Spring. F5274. x17

WANTED—BRIGHT YOUNG MAN WHO understands bookkeeping and general office work; salary $40 per month with chance for promotion. Address H, box 137, TIMES OFFICE. 17

WANTED—AT ONCE, A FIRST CLASS MUsical director for a musical comedy company, long engagement, good salary, must be first class. Apply today 726-7 MAJESTIC THEATER BLDG.

WANTED—EXPERIENCED RAPID TYPEwriter operator, Underwood machine, for good manufacturing company, city; salary $70; one who can take dictation from phonograph preferred. Apply 525 BYRNE BLDG. x17

WANTED — ASSOCIATION HOTEL AND CAFE EMPLOY. AGENCY, wants chefs, cooks, bakers, waiters, porters, dish and pot washers, pantry men, bell boys, city, countryx. 211½ W. 2nd. x21

WANTED—AUTOMOBILE BRASS POLISHer to polish brass on automobiles, only those that have had experience in this line need apply. THOMAS GARAGE, 946 South Olive. 17

WANTED—HIGH-GRADE SALESMAN FOR city; also local managers for surrounding towns, who have had experience in handling men; references required. MR. ROBERTS, 726 Citizens' National Bank Bldg. 21

WANTED—COMPETENT AND EXPERIenced electrician for charging electric automobiles, night job, steady work. Give references and wages. Address FF, box 115, TIMES OFFICE.

WANTED—ASSISTANT BOOKKEEPER AND stenographer, $60, future; stenographer, newspaper office, $40, good future; mechanical draftsman, $100, permanent. 626 BRYSON BLDG. 17

WANTED—MIDDLE AGED MAN FOR ranch, 20 miles out. Eastern man preferred. See MRS. ANDERSON, Tuesday, 269 Kenwood st., Glendale. Get off at 2nd, go east three blocks.

WANTED—NEWSPAPER SOLICITORS ON premium proposition, salary and commission. Apply 10 to 12 and 1 to 3 at 409 S. LOS ANGELES ST. Mr. Atwood. 23

WANTED—WE WANT A GOOD STOCK salesman on a liberal commission basis; fine opportunity for hustler. Apply Room 728 BRADBURY BLDG. 17

WANTED—10 GOOD CONFETTI AND NOVelty hustlers, San Bernardino Centennial Headquarters, L. K. WRIFFER, 630 Third st., San Bernardino, Cal. 17

WANTED — EXPERIENCED SALESMEN FOR OUR PAINT DEPARTMENT. APPLY BEFORE 10 A.M., SUPERINTENDENT, BROADWAY DEPARTMENT STORE. 17

WANTED—YOUNG MAN WITH GENERAL merchandise experience who speaks Spanish, for out of town salary, $50, room and board. Apply 865 BYRNE BLDG. x17

WANTED—TROUSERS MAKER; MUST BE union man and first-class steady employment. SMITH & MELDRUM, Tailors, Ocean Park. x18

WANTED—FIRST-CLASS ADVERTISING solicitor. If you are not capable enough to work on commission basis don't call. Inquire 217 MERCHANTS' TRUST BLDG.

WANTED—EXPERIENCED YOUNG MAN, stenographer, for good manufacturing company, city; salary $75. Apply 525 BYRNE BLDG. x17

WANTED — A-1 STENOGRAPHER, DICTAtions from the graphophone; good position. 641 MASON BLDG. x18

WANTED — EXPERIENCED SHOE SALESman. Apply Manager, MAMMOTH SHOE HOUSE. 19

WANTED— BOY TO WORK IN DRUG store; boy with wheel preferred. Apply at WILSHIRE PHARMACY, corner 7th and Hoover sts. 18

WANTED — ROUGH CARPENTERS OR box makers to make brick pallets. Apply SIMONS BRICK CO., Yard, between 7th and 8th, South Boyle ave. 19

WANTED—DRIVER ON DYE WAGON, ONE experienced on Cadillac machine. TABERT'S STEAM DYE WORKS, 1723 West Washington. Phone 24026, West 536. 17

WANTED—TWO STRONG BOYS, BETWEEN 19 and 20 years of age to work in a dye house. Call at once. ROYAL DYE WORKS, 1482 West Jefferson st. 17

WANTED — RELIABLE BOY TO DISTRIBute advertising cards. Must show references. Salary $ per week. HULBERT STUDIO, 415 W. Washington. x17

WANTED—YOUNG MAN TO DO JANITOR work for his tuition at the ISAACS-WOODBURY BUSINESS COLLEGE, fifth floor, Hamburger Bldg.

WANTED—ALL-ROUND BAKER TO TAKE charge of the shop; good on cakes; good wages. Address H, box 25, TIMES OFFICE 17

WANTED — FIRST-CLASS SALESMAN TO call on steady customers in their offices; salary. Address H, box 141, TIMES OFFICE. 18

WANTED — CARPENTERS, PAINTERS, plumbers and brick masons to figure 3 cottages. JACKSON, 417 Grant Bldg. F9440. Residence 59346. 17

WANTED—DRILLER WHO CAN RUN standard rig with gasoline engine; must be thoroughly competent and give good references. Address E, box 74, TIMES OFFICE. 17

WANTED—YOUNG MAN ABOUT 18 FOR stock department, wholesale hardware house. Excellent opportunity for advancement. Address E, box 78, TIMES OFFICE. 17

WANTED—PRINTER; MUST BE CAPABLE of taking entire charge of small country office on desert. Call Tuesday forenoon, 631 S. MAIN ST., Hotel Madison. 17

WANTED — YOUNG MAN OF 18 OR 20 years to work nights in a bakery; German preferred. Call after 3 o'clock at 742 TURNER ST. 17

WANTED—A BOY TO SPRINKLE LAWN daily, from 6 to 8 p.m.; must live near Adams and Flower sts. 'PHONE HOME 21433. 17

WANTED—YOUNG MAN ABOUT 19 AS MAchinist apprentice. Permanent employment, and good chance to advance. Address H, box 79, TIMES OFFICE. 17

WANTED—RETAIL SHOE SALESMAN FOR Saturdays and for extra work in trimming windows. Address giving references, H, box 167, TIMES OFFICE. 18

WANTED—SHOE SALESMAN TO GO TO Riverside. Must be experienced. Inquire of ST. PIERRE BROS., 413 S. Spring st., Los Angeles. x18

WANTED—A FIRST-CLASS COAT MAKER. Call this morning ready to go to work at 809 BROADWAY CENTRAL BLDG., 434 S. Broadway. 17

WANTED—INSIDE WIREMAN, FAMILIAR with city rules, can use a few helpers also. IDEAL ELECTRIC COMPANY, 204 East 9th. F2311.

WANTED—TODAY, A GOOD CARPENTER, who is not afraid of work. Call early. 218 CITIZENS' NATIONAL BANK BLDG. 'Phone Broadway 2701 and Home 10477. 17

WANTED—FOUR CARPENTERS; MUST BE good finishers. Call early and bring your tools. Be ready for work. BOOS BROS. CAFETERIA, 439 S. Hill st. 17

WANTED—EXPERIENCED WINE SALESman to call on family trade. 228 S. MAIN. 19

WANTED—EXPERIENCED BOOK BINDER for fancy paper box factory. Apply 6-7 p.m., 704 E. 4TH ST. 17

WANTED—HANDS FOR ALFALFA RANCH; want 1 experienced irrigator and 3 regular hands. Inquire 123 W. THIRD ST. 17

WANTED—FIRST-CLASS LADIES' TAILor. Apply PARK-BERGER CO., 512 S. Broadway, third floor. 17

WANTED—SASH AND DOOR MACHINE man. PASADENA MANUFACTURING CO., PASADENA. x°

WANTED — FIRST-CLASS COAT AND trouser makers. GEORGE P. TAYLOR, 24 Security Bldg. 22

WANTED—EXPERIENCED PRESSMAN ON custom pants, also pants operator, 108 N. SPRING, room 8. 17

WANTED—A FINE LOOKING PHYSICIAN, registered in California, with practical experience, good salary. 747 S. MAIN ST. x°

WANTED—1 BARBER, CORNER FIRST AND SPRING, under Equitable Bank. George Berryhill. 19

WANTED — EXPERIENCED BEE MAN for steady work in Kern county. $40 and board. H. L. WEEMS, Wasco, Cal. x°

WANTED—SALESMAN FOR OFFICE AND outside work, experience not necessary. P. H. RITCHEL, 640 S. Main st. x18

WANTED—SALESMAN FOR HIGH GRADE office specialties. 207 CIT. BANK BLDG. before 9 or after 5 p.m. 17

WANTED — EXPERIENCED CLEANER and presser. TABBERT'S DYE WORKS, Phones 24054, West 536. 17

WANTED—FIRST-CLASS SPOTTERS AND cleaners. No others need apply. LIBERTY DYE WORKS, 313 S. Main. 17

WANTED—15 YOUNG MEN. APPLY BURBANK THEATER, stage entrance, 10:30 a.m. 17

WANTED — EXPERIENCED ORCHARD men in orange and lemon groves. Apply W. B. AMES, Whittier, Cal. x°

WANTED—DELIVERY BOY WITH OR without wheel. CHIPRON STAMP CO., 221 W. 1st st.

WANTED — A WIDE AWAKE MAN; FINE opening for a hustler. Advancement. LEWIS PHILLIPS & SON, Bldg. 17

WANTED—DELIVERY BOY WITH WHEEL. ROOM 436, I. W. Hellman Bldg., Fourth and Main. 19

WANTED — EXPERIENCED WASH MAN. MODEL HAND LAUNDRY, 609 Ceres ave. 17

WANTED—A MAN TO RUN A COMBINE harvester at San Jacinto; must furnish good references. 'PHONE 9013. 17

WANTED—ERRAND BOY, SALARY $4 A week. Apply 545 SAN FERNANDO BLDG. 17

WANTED—LIVE OUTSIDE MAN ON SHOW cards; permanent position. 213 BYRNE BLDG. 17

WANTED — MOULDERS FOR EITHER brass or iron work. PACIFIC ELECTRIC HEATING COMPANY, Ontario. x22

WANTED — GORDON PRESS FEEDER. ECONOMY PRINTING HOUSE, 147 S. Main. 17

WANTED — MAN TO BUILD A BRICK chimney. 1505 HENRY ST., near Eastlake Park. 17

WANTED—CARPENTER. APPLY TUESday morning at 120 12TH ST., ready for work. Ask for MR. KUFER. 17

WANTED — 6 GOOD CARPENTERS TO work at San Pedro and Redondo. 318 BYRNE BLDG. 18

WANTED—3 BOYS ABOUT 16 YEARS OF age to learn the sheet iron business. 923 N. BROADWAY. 17

WANTED—A HANDY YOUNG MAN TO assist in chocolate factory, steady work. Apply BISHOP & CO., 7th and Alameda. 17

WANTED—A YOUNG MAN FOR GROCERY delivery wagon. Must have A1 references. Apply 811 S. VERMONT AVE. 18

WANTED—TWO MORE BOTTLERS; MUST be experienced; steady employment. Call 1515 E. SEVENTH. 18

WANTED—
Help, Male and Female.
Investment Required.

WANTED—YOUNG MAN, SINGLE, TEMperate, to meet best people, must have $500 to invest in business; traveling; salary $25 weekly; can be made worth $100 weekly by right man. Address H, box 83, TIMES OFFICE. 17

WANTED—MAN TO TAKE INTEREST IN good paying business, $75 to $150 month, small investment required. 253 S. BROADWAY, room 319. 15

WANTED—
Help, Female.

WANTED — ASSISTANT OPERATOR ON vests. Apply 545 SAN FERNANDO BLDG. 17

WANTED — RELIABLE WOMAN TO ASsist, general housework. 328 S. ALVARADO ST. Wages $25. x18

WANTED — GIRLS; NO EXPERIENCE necessary. SUNTAN LEATHER CO., 708 S. Spring st. x17

WANTED—25 MANGLE GIRLS; ALSO girls to learn. LOS ANGELES LAUNDRY CO., 631-635 San Fernando st. 19

WANTED—EXPERIENCED GIRL WITH references for candy store. Inquire 125 EAST FOURTH.

WANTED — COMPETENT DRESSMAKER helpers. 230 COPP BLDG., 219 S. Broadway. 19

WANTED—REFINED GIRL TO TAKE CARE of 2 children. 1419 S. GRAND AVE., Von Stein. 19

WANTED—GOOD COAT FINISHER; GOOD pay. 223 W. 2ND ST., room 116. 19

WANTED—GIRL, 16 OR 18 YEARS OLD, TO take care of child. 124 E. SECOND. 17

WANTED—FINISHERS ON PANTS, AT 114 S. SPRING, room 19. 19

WANTED—GIRL, HANDY WITH NEEDLE at 1206 W. 1ST ST. $3 per week. 17

WANTED—CHAMBERMAID, GERMAN OR Swede at once. 128 EAST 4TH. 17

WANTED — EXPERIENCED HELP FOR dressmaker. 140 W. 22D. 18

WANTED — EXPERIENCED STENOGRAPHer. Apply 1004 S. MAIN. 17

WANTED—YOUNG LADY TO SERVE AT the ORIGINAL CAFETERIA, 544 S. Hill. 17

WANTED—
Help, Female.
Note—Applicants for positions are advised not to enclose original recommendations in answer to ads. Send duplicates only.

WANTED — COOK, BOARDING-HOUSE, Bakersfield, $60 etc.; cook, 7 to 10 people, Nevada, $40 etc.; cook, small country hotel, $40 etc., fare here; cook, family, Whittier, $40 etc.; pantry girl, $30 etc.; waitress, Arizona, $30 etc.; waitress, country, $25 etc.; waitress, cafe, beach, $25 etc.; waitress, north, $25 etc.; chambermaid, city, $20 etc.; girl for mixed work, north, $30 etc.; girl for hall work and telephone, beach apartment-house, $20 etc.; housegirls, city, beach and country, $20 etc. to $30 etc. HUMMEL BROS. & CO., 116 E. Second st. x17

WANTED—
2 women, mixed work, oil fields, fare advanced.
2 women, mixed work, Imperial Valley, fare advanced.
2 cafe waitresses, city.
1 clerk for chocolate store, beach.
3 chambermaids, rooming-house.
1 experienced pantry woman, city.
1 woman to do day work.
TOURIST EMP. OFFICE, 145 S. Spring st., rooms 225-227. 17

WANTED—MAN AND WIFE, COUNTRY home, family $65; permanent people desired; cook, family $, beach, $40; employer in office today; chore man, mountains, $25 etc., fare; house girl, as one of family, city, $25, same, near city, $20; working housekeeper, no laundry, city, $40; cook and second girl, same home, $35, $30; camp cook, near Bakersfield, $40, fare paid; housekeeper, small family, Bakersfield, $25 fare; many others. MRS. PATTEN, 218 S. Broadway. x17

WANTED—BRIGHT, ENERGETIC GIRL, 14 to 16 years of age, to assist with general office work. Must be accurate, good penman, and understand stenography; one who has had experience preferred. Salary $6 per week, with advancement. MYER SIEGEL & CO., 551-565 S. Broadway. x18

WANTED — CHAMBERMAID, $30; COOK and second maid, $35, $30; housegirl, $40; 15 housegirls, $30; long list over 100 places, $25 to $45; city, Santa Ana, Orange, Pasadena, Riverside, etc.
SWEDISH AND GERMAN BUREAU,
x17 101½ S. Broadway.

WANTED—EXPERIENCED OFFICE WOMan, book-keepers, assistants, stenographers and saleswoman, with proven ability; we can aid to good salaries in California, Arizona and Nevada. INDUSTRIAL & COMMERCIAL BUREAU, 626 Bryson Bldg. Established 1898. 17

WANTED—
Young girl or woman to help care for baby and help around house; good home and wages; must have references. PHONE 73049. x°

WANTED—COOK, CAMP, ARIZONA, $50; cook, hotel, country, $50; cook, children's home, $25 to $30; mother's helper, institution, $25; sliced work, $20; dishwasher, $5 day, chamber-work, $14 month and lunch; cook, extra, $2 day. MRS. MARTIN AND MISS SHAW, 121½ S. Broadway. 17

WANTED—INSTITUTION COOK, $40; FAMily cook, $30; seamstress, $30; waitress, $25; general housework, $35, $30, $25, $23; waist finisher, $1.50; seamstress, $1.50; man and wife, (gardener and cook,) for ranch, $60 etc. TRIBUNE EMP. OFFICE, Mrs. Hawley & Mrs. Norway, 99 E. Colorado st., Pasadena. x17

WANTED—LADIES TO MAKE AT HOME, all or spare time, fancy work, embroideries, paintings, aprons, bonnets, neckwear and mending; also pastries, jellies, etc., for WOMAN'S EXCHANGE OF LOS ANGELES (Inc.), 417 W. Seventh st. x°

WANTED—PASTRY COOK, $16 WEEK. 2 1-meal waitresses, $4. 1 cook, country, $40. 2 chambermaids, $20. HARKNESS & HUNTER, 324 S. Spring, rooms 408-9. 17

WANTED—PRACTICAL NURSE TO HELP care for infant and do housework, $25 month. Phone TEMPLE 429. PEEDER, 205 N. Cahuenga ave. Take Hollywood Boulevard car to Temple, walk 2 blocks east. 18

WANTED — ASSOCIATION HOTEL AND cafe employment agency, cooks, pastry cooks, waitresses, chambermaids, cafeteria girls, kitchen girls, pantry girls, etc., city, country. 211½ WEST 2ND. x21

WANTED—TWO EXTRA FINE APPEARING ladies who can typewrite or learn quickly and manage correspondence; must have clear white complexions and be quick in figures; best salary paid. 747 S. MAIN ST. 17

WANTED—COOK, $60; 5 HOUSE GIRLS, $25; waitresses, $10, country; spotter, $15; housekeeper, $30; chambermaid, $20; clerk, office. STANDARD INDUSTRIAL BUREAU, 113½ S. Spring. F5274. x17

WANTED—A GOOD, HEALTHY, MIDDLEaged woman to do general housework and take care of elderly lady; must be kind and gentle, good home and fair wages to the right party; references required. 1050 W. 12TH. 17

WANTED — YOUNG LADY TO ATTEND telephone exchange; must be able to run typewriter; salary $6 per week to start with. Address K, box 264, TIMES BRANCH OFFICE. x17

WANTED—LADY STENOGRAPHER WITH some knowledge of book-keeping, easy work, $8 to start. Answer in own handwriting and give reference. Address E, box 11, TIMES OFFICE. 19

WANTED — AN EXPERIENCED TELEphone operator and office assistant, who is also a successful demonstrator, wants a position in either line; best references. 'PHONE F1594.

WANTED—MIDDLE-AGED WOMAN TO milk a cow and do general housework; no washing; small family; good home; references required. Call at 1068 LEIGHTON ACE. 19

WANTED—NEAT, ACTIVE YOUNG GIRL to do light work in an engraving shop, 6 days a week. PACIFIC ENGRAVING CO., 220 W. Fourth st. x°

WANTED—GIRL FOR GENERAL HOUSEwork, one who can do good plain cooking, good wages, nice home. Call after Sunday, 909 SOUTH HOPE ST.

WANTED—SALESWOMAN; NO EXPERIENCE AND NO MONEY required; intelligence; good health and industry will bring success. ROOM 711, Pay Bldg. 17

WANTED—YOUNG LADY TO READ FOR her tuition in shorthand and typewriting; one day and one for evening work in school. Call ROOM 327, H. W. W. Hellman Bldg. 17

WANTED—CHAMBERMAID FOR ROOMing-house, city, wages $20, board and room, good place. Call ASSOCIATION EMPLOYMENT AGENCY, 211½ W. Second st.

WANTED—SCHOOL GIRL, CATHOLIC, ASsist with light housework for room, board; good home. 1742 NEW ENGLAND ST., near Washington.

WANTED — FIRST-CLASS WOMAN FOR cooking and downstairs work; wages $25; 2 adults; no washing; none but first-class help need apply 2067 OXFORD AVE. 17

WANTED — A FIRST-CLASS FITTER ON ladies' coats, to take charge of a small shop. Apply at once. THE ORIGINAL SAMPLE SUIT CO., 233½ S. Broadway. 19

WANTED—BRIGHT GIRL TO ACT AS cashier and to learn shoe business. $3 per week to start. Rapid increase if apt. 20 dress H, box 163, TIMES OFFICE. x19

WANTED—YOUNG LADY STENOGRAPHer, small salary, with privilege of outside work. Established office. Call today. 613 BRYSON BLDG. x17

WANTED—A SMART GIRL LIVING AT home to learn a valuable trade, with small salary, in exchange for light housework. Call between 10 and 4, 415 W. WASHINGTON. x18

WANTED — EXPERIENCED LADY BOOKkeeper and stenographer; salary $40; chance for advancement. Address H, box 170, TIMES OFFICE. 17

WANTED—TWO EXPERIENCED CHOCOlate dippers. Apply at once at the ST. CLAIR CANDY WORKS, 204 W. Third st. 17

WANTED—REFINED, RELIABLE WOMAN to have charge of small apartment house for apartments. Address A, box 22, TIMES OFFICE. 18

WANTED—CASTILIAN YOUNG LADY AND native of Spain only, to teach young couple Spanish, mostly through conversation. Address E. D., 2621 BRIGHTON AVE. 17

WANTED—GIRL OR WOMAN FOR GENeral housework, neat and capable. Highland Park. Address H, box 139, TIMES OFFICE. 17

WANTED—A MAID, GOING TO SEATTLE, will assist with invalid or children for part of traveling expenses. HOME 1110, Pasadena.

WANTED — EXPERIENCED MANGLE girls. Apply 413 E. SIXTH ST. City Towel Supply Co. 19

WANTED—10 EXPERIENCED OPERATORS for power machines, steady work and good pay. M. GOLDWATER & CO., 304 Boyd st. 19

WANTED—MANGLE AND COLLAR GIRLS; also ladies' clothes folders. Apply EXCELSIOR LAUNDRY, 424 S. Los Angeles st. 17

WANTED—SHAKERS AND DISTRIBUTORS' girls; no experienced. Inquire TROY LAUNDRY, corner 16th and Main. 17

WANTED — STENOGRAPHER, SINGLE lady, living with relatives in Los Angeles, REGAL SHOE STORE, 302 S. Broadway. x17

WANTED—FOR OUTSIDE WORK, YOUNG woman with some experience in nursing. Call 1720 REID ST., between 9 and 11 a.m. 17

WANTED—YOUNG WOMAN TO WORK IN laundry. Apply GOLDEN STATE WET WASH LAUNDRY, 1407 E. Fourth. 17

WANTED—3 SPANISH GIRLS TO GO ON in "The Rose of the Rancho." Apply BURBANK STAGE AGENT 10:30 a.m. 18

WANTED—A SETTLED WOMAN FOR GENeral housework in small family; good cook, South Pasadena. 'PHONE 1227. 17

WANTED—STENOGRAPHER, ABLE TO ASsist bookkeeper, merchandise brokerage, city. 865, 626 BRYSON BLDG.

WANTED—GIRL FOR COOKING AND GENeral housework in family of three adults, 1429 E. THIRD ST. Home 49671

TO LET—
Furnished Rooms.

TO LET—"VALDEMAR," 632 W. SIXTH. family, commercial hotel, exceptionally, handsomely furnished rooms, private baths, summer rates, $3, $4, $5 week; unsurpassed, incomparable accommodations; inconceivably advantageously located, unparalleled conveniences; unexcelled appointments; superlative cleanliness; magnificent residential environments; discriminatory comparison supplicated; permanent patrons proportionately propitiated.

TO LET—LARGE OUTSIDE, HANDSOMELY furnished room, running hot, cold water, parlors, smoking, reading-rooms, social hall, convenient, close in. HOTEL CADILLAC, 928 S. Main. 'Phone Main 8. $1 to $4 weekly. Refined people accommodated. 19

TO LET — NICELY FURNISHED FRONT room; also other rooms for housekeeping; all conveniences; home comforts. 1536 CAMBRIA ST., ¼ block south of 7th, between Valencia and Union ave. *

TO LET—
Unfurnished Rooms.

TO LET—NEW 3 ROOMS, PRIVATE BATH, disappearing beds, oak floors, janitor, telephone, hot water all day, every convenience, fine views, close in, good neighborhood. Crown Hill car. 1216 WEST 4TH ST. x*

TO LET—UNFURNISHED 3 AND 4-ROOM housekeeping, modern, $18; adults. 101 N. GRAND AVE. 17

TO LET — TWO LARGE UNFURNISHED front rooms, ground floor. 940 SO. BROADWAY. 17

TO LET—UNFURNISHED 3 ROOMS, 906 WEST 12TH ST. 17

TO LET—
Flats.

TO LET—ATTRACTIVE MODERN, SUNNY 5-room flat, in artistic new shingled building, "Chatsworth Terrace," oak floors, disappearing bed, built-in bookcases and cabinets, white enameled woodwork in bedrooms and bath; storeroom, janitor service; adults. 944 PARK VIEW ST., corner 10th. W. 9th st. car. Westlake district. x*

TO LET—FINE BUNGALOW FLAT; DISAPpearing beds, all the latest built-in effects. Will be ready May 20. RUDELL, 427 Story Bldg. A1783. Main 3726. x19

TO LET — $17; NEW 5-ROOM CORNER flat, at 341 W. VERNON, near Moneta ave. Oak floors, 2 disappearing beds, gas range, linoleum on kitchen and bath, front and back porches; adults. SOUTH 1283, 29467. 17

TO LET—FINEST FLAT IN LOS ANGELES, 6 rooms, beautifully decorated; fabric on walls, furnace, Ruud heater, garage, tile bath. 2727 W. FIRST. Take Bimini car. Andrew boulevard. x*

TO LET—CLOSE IN 5-ROOM FLATS, GAS ranges, water paid, rent reasonable. Also one 5-room cottage. HUBBELL INVESTMENT CO., 502 Bullard Block. Phone A1734. x*

TO LET — 4-ROOM FLAT, SOUTHWEST, modern conveniences, east front, large porch and yard, $12.50 to permanent tenant, water paid. 'PHONE A1760. 17

TO LET—SUNNY LOWER FLAT, N.W. corner Eighth and Lake; polished floors, buffet, $25 month. BRADSHAW, 216 Merchants Trust. A1117. x18

TO LET—5 LARGE ROOMS, RESIDENCE flat; strictly modern; nicely located; lawn and flowers. 223 S. UNION AVE. 'Phone 24783. x*

TO LET—MODERN COTTAGE FLAT, Westlake District, southeast exposure, pretty lawn and shrubbery. Call 1408 INGRAHAM ST. 21

TO LET—4 ROOM FURNISHED FLAT AND reception hall, private entrance, everything modern, fine view; garden. Apply 707 TEMPLE ST. 17

TO LET — BEAUTIFUL CARLETON, 3 from; rooms, close in, $15 a month; also furnished rooms. 222 NORTH GRAND AVE. 21

TO LET—BEAUDRY APARTMENTS, 3-room suites, $10, $12, $14, $16; newly carpeted and renovated. 146 N. BEAUDRY AVE. 22

TO LET — NEWLY FURNISHED UPPER mission flat; everything modern and complete. Call 660 S. BONNIE BRAE. x*

TO LET—MODERN 3-ROOM SINGLE FLAT with large sleeping porch, very close in. Inquire 248 N. FLOWER ST. 16

TO LET—4 ROOM CORNER FLAT, GROUND floor, every convenience, $27.50. Others at cheaper rates. Phone M. L. PAYNE. x17

TO LET—4-ROOM MODERN FAMILY LOWer flat, choice neighborhood, 10 minutes' walk from center, 1154 SANTEE ST. 17

TO LET — MODERN SUNNY FLAT FOUR rooms, bath, storeroom. 219 W. 4TH ST., near Figueroa. 18

TO LET — A MODERN SUNNY 4-ROOM flat, 223A SOUTH FIGUEROA. Call at 235 S. Figueroa. 17

TO LET—2-ROOM FLAT; MODERN; NEAT; just the thing for two people. 1235½ NO. BROADWAY. 17

TO LET — 7-ROOM, STRICTLY MODERN flat, 5 minutes' walk to City Hall. 524½ S. FLOWER. 15

TO LET—$17, $20, NEW 4-ROOM FLATS; 3 wall beds. 1343 CROWN HILL. Phone 62291. x

TO LET—2-ROOM FLAT, MODERN, 2 WALL beds, at 1229½ E. 19TH ST., or call Boyle 725. 19

TO LET—$12.50; 4 ROOM FLAT, WITH BATH all outside rooms, close in. 169 WEST 14TH. 21

TO LET—DOWNTOWN, 3-ROOM FLAT, UNfurnished, 212 BOYD ST. 20

TO LET—3-ROOM FLAT, CLOSE IN. 212 BAY ST. Unfurnished. 19

TO LET—
Furnished Flats.

TO LET—$25 MONTHLY, WATER PAID, 5-room lower flat, east front, high ground, reliable heater, 2 porcelain wash trays, polished floors throughout, fine new furniture. 1047 VERMONT AVE. 'Phone 71793. 17

TO LET—THE BEST FURNISHED UPPER 5-room flat in the city; swell neighborhood. If you see it you will want it. $40 through the summer. 1045 SOUTH HOPE ST. Phone W. 2nd st. car. x*

TO LET—THE DENVER APARTMENTS. $30 MONTHLY. HOUSEKEEPING HOT BATHS. Coziest, Cleanest. COME AND BE CONVINCED. 1022 W. FIRST, CORNER BEAUDRY AVE. Walking distance. x*

TO LET—MICHIGAN—ST. LOUIS, 1123 S. First st.—1141 W. First st. $10 monthly. HOME COMFORTS. Housekeeping apartments, CLEAN and MODERN. Surrounded by beautiful flowers, grand view. The BEST for the LEAST. x*

TO LET—MARENGO APARTMENTS. $25 monthly; 5-room suits. HIGHEST CLASS, $12 monthly for 1 elegant room and cabinet kitchen; grand location. 944 FRANCISCO ST. Ninth car. Central. SUMMER RATES. x*

TO LET—THE ST. REGIS, 237 S. FLOWER. Main 2290, A7234. 5 minutes from business center; cool rooms, private telephones, clean, nicely furnished, housekeeping apartments, $15 to $25; single rooms, $2.50, $3 weekly; $6.50 to $12 monthly. 19

TO LET—PITTSBURGH APARTMENTS, 536 CROCKER ST. $9 AND $10 MONTHLY. COSY NEAT NEW little homes of 2 rooms; hot baths. COMPLETE FOR HOUSEKEEPING. San Pedro-street car to 4th St. x*

TO LET—JUANITA APARTMENTS, CORner Figueroa and 4th, under new management, summer rates, now on, four room apartments, $30; 3 rooms, $20; single rooms furnished, with private bath. Phones A8091, Broadway 9785. 17

TO LET — FURNISHED, NEW APARTments, with or without housekeeping, one, two, three and four rooms, modern, sleeping porches, choice location, $10 to $15. 1545 RAYMOND AND DAKOTA. 'Phone evenings, 1543 Home, Pasadena. 18

TO LET—HARRISBURG APARTMENTS, 742 S. Burlington ave. Special summer rates. New house just opened. 2 and 3 rooms, every modern convenience, most delightful location in the city. Home 24052, Temple 1252. x*

TO LET—THE LONDON APARTMENTS, 3 and 3 large rooms, furnished and unfurnished; new brick block; 32d and Main sts.; choice location, $12 monthly and up; water, telephone and light free. 'PHONE SOUTH 6945.

TO LET — CALDWELL APARTMENTS, 325 CROCKER ST. New 3-story fireproof brick building; 2, 3 and 4-room apartments, completely furnished, $3 and up per week. Electricity bath, laundry and 'phone free. F7194. x*

TO LET—EDGERLY APARTMENTS, 1039 S. Hope st. All the features of a well ordered and strictly first-class apartment house; quiet and accessible location, you will feel at home here. x*

TO LET—THE GIBSON APARTMENTS, ON Angeles st., 445 W. Fourth, choice 1, 2 and 3 apartments, also choice rooms for bachelors; private bath and 'phone. Price reasonable. 'PHONE 10763. 20

TO LET—
CLOSE IN.
Summer rates; very reasonable; one 3-room front apartment, elegantly furnished. THE HARTFORD, 1240 W. Seventh. x

TO LET — IRIS APARTMENTS, 1220 S. OLIVE.
New and beautifully furnished, housekeeping suites, with private bath. Close in, walking distance. x

TO LET—THE VALDORIA, YOUR CHOICE of double apartments near Westlake Park, finely furnished, corner rooms large halls and porches; in best part of city. 735 ALVARADO.

TO LET — DOUGLAS TERRACE APARTments at 1021 W. SEVENTH ST. Large, airy 3-room apartments, also single rooms, private 'phones and bath. Fine location and reasonable terms. x23

TO LET—MISSION APTS., 202 N. BROADway; elegant modern 2 and 3-room housekeeping suites, $20 up; hot water at all hours; bedrooms with private baths. A3179. *

TO LET—
Apartments, Furnished and Unfurnished.

TO LET — MODERN HOUSEKEEPING apartments, furnished complete, especially ventilated, homelike, convenient arrangements, large grounds, flowers, birds. WE CAN LOCATE YOU where YOU WILL BE SUITED.
$10—1023 W. First st., for couples, DENVER
$15—1117 W. 1st st., 2 double beds, GOLETA
$11—1133 W. First st., fine view, MICHIGAN
$13—1127 W. 1st st., splendid rms, LUCERNE
$10—1141 W. 1st., beautiful view, ST. LOUIS
$15—304 N. Fremont, large grounds, GENEVA
$15—212 N. Fremont, 3 rooms, HELVETIA
$14—218 N. Fremont, 2 double beds, RAMONA
$14—221 N. Fremont, 2 double beds, GAVIOTA
$10—911 Diamond, very neat, PORTLAND
$18—1136 Mignonette st., OAKLAND
$14—812 W. Fourth, private baths, SEATTLE
$13—833 S. Figueroa, very close in, TAFT
$16—834 S. Figueroa, CHICAGO
$13—150 N. Beaudry, verandas, ROOSEVELT
$10—1030 Colton st., large rooms, FLORENCE
$10—1003 E. Ninth, very fine, BOSTON
$10—1018 E. 9th, very desirable, NEW YORK
$9—836 Crocker st., for couples, PITTSBURG
$14—712 Ceres avenue, ALHAMBRA
$25—944 Francisco, just opened, MARENGO
$10—1134 W. Second st., special service, PARK
T. WIESENDANGER, Room 311, 207 S. Broadway. A2043, Main 2043. Branch office, 1017 W. First.

TO LET—SUMMER RATES.
BRAND NEW, NEVER BEEN OCCUPIED (UNFURNISHED) 4 ROOM APARTMENTS; EVERY KNOWN CONVENIENCE; BUILT-IN BEDS, BOOKCASES, WRITING DESK AND A WONDERFUL KITCHEN, INCLUDING A RANGE, BUILT-IN ICE BOX, ETC. HARDWOOD FLOORS, LOCATED ON A CORNER, IN BEAUTIFUL BUILDING AT 4264-4262-4267½ S. GRAND, ADULTS ONLY. F. H. REDPATH, OWNER, 4200 S. FLOWER. SOUTH 585. TAKE MONETA AVE. CAR TO FORTY-THIRD ST. x21

TO LET—
4 ROOM COTTAGE APARTMENTS, FURNISHED COMPLETE FOR HOUSEKEEPING, 5 MINUTES FROM BROADWAY.
317½ S. OHIO ST., $14.
317 S. OHIO ST., $18.
1245½ W. SECOND ST., $18.
1249 W. SECOND ST., $18.
KEYS AT 1245 W. SECOND ST.
F. H. REDPATH, OWNER, 4200 S. FLOWER ST.
Main 5649. So. 589.

TO LET—PARK APARTMENTS.
1134 WEST SEVENTH ST.
RATES $18 TO $25 MONTHLY.
HIGHEST CLASS 3 ROOM APARTMENTS.
PRIVATE PHONES.
MAGNIFICENT AND EXTENSIVE PRIVATE PARK.
CHOICEST FLOWERS AND SHRUBBERY, SHADY NOOKS.
NO DUST; NO DIRT; GRAND VIEW OF WHOLE CITY. PHONE 54506. x*

TO LET—
THE BRIGGS APTS.,
407 South Hope st.
Delightfully located on the hill; cool and refreshing apartments for the summer. 2 and 3-room suites at exceedingly low summer rates. Strictly new and modern throughout. Amusement hall for social gatherings, and tropical roof garden with birdseye view of the city. Take Angels' Flight car. 18

TO LET—
PORTLAND APARTMENTS.
$20 monthly. Housekeeping. Elegantly furnished, 2 rooms. Brand new rugs. HOT BATHS.
Fine location. Walking distance. SPARKLING WITH CLEANLINESS. Cozy homes our specialty. West First and Figueroa sts. x*

TO LET—
NOW OPEN.
THE WILLARD.
New building, new furnishings, all modern conveniences, and located in that splendid quarter, Crown Hill district, two and three rooms, short distance, west of Third st. tunnel. 362 S. Boylston. But 200 feet from Crown Hill car line. 18

TO LET—THE MINNEWASKA,
Newly and beautifully furnished,
No noise, no dust, fine air.
Housekeeping apartments, single or suite.
Summer Rates.
Elevator. Private Baths.
201 SOUTH GRAND AVE.
Phones—A1902, Main 8445. x*

TO LET—UPP, FIGUEROA APARTMENTS, The Annex, corner First and Figueroa sts. Just opened, 1, 2 and 3-room apartments; new brick building; fireproof; new furniture, steam heat, and hardwood floors, phone, sun parlor, very cool in summer; delightful location; elegant view; 3 minutes' walk to center of city. Special summer rates. 2539. x

TO LET—SUMMER RATES.
OAKLAND APARTMENTS.
$18—MONTHLY—$18.
PRIVATE BATHS.
3 rooms, elegantly furnished, beautiful view, very homelike, cosy. SUMMER RATES, 1136 Mignonette st. W. Second st. car to Beaudry ave., one block north. x*

TO LET—RAJAH APARTMENTS. TWO and three apartments, newly furnished, modern in every detail. Best residence district in the city; cool verandas, convenient to 7th and 8th and 9th st. car lines. Reasonable summer rates. 121 S. UNION AVE. Home phone 53900, Sunset Home 7. x*

TO LET—
THE STRATFORD.
Strictly high-class apartment hotel, ten minutes from center of city, two blocks from Westlake Park; lawn and flowers; large verandas, cool and delightful; low summer rates in the city. Corner SIXTH AND BURLINGTON. x17

TO LET—ROOSEVELT APARTMENTS. $14 to $20 monthly. HOUSEKEEPING. Hot and cold water. Wilton rugs. Brand new, Quiet. Restful. Homelike. Best location. 284 S. FIGUEROA ST. Main 5041. A3404. x*

TO LET—I HAVE A NICE 4-ROOM APARTment, furnished for housekeeping, that I will make a special price to permanent tenant. Has wash bois, hot water, furnace heat; outside balcony; Japanese garden, nice lawn; faces east. Call 1117 SOUTH BURLINGTON AVE. West 11th car. 22

TO LET—
GENEVA APARTMENTS.
$10 to $14 monthly, 3 rooms, brand new, Wilton rugs, LARGE, AIRY, MODERN, HOT AND COLD water, EXTensive grounds, summer houses, privacy. 304 N. FREMONT AVE. W. 2nd st. car. x*

TO LET—THE DENVER APARTMENTS. $10 MONTHLY. HOUSEKEEPING HOT BATHS. Coziest, Cleanest. COME AND BE CONVINCED. 1022 W. FIRST, CORNER BEAUDRY AVE. Walking distance. x*

TO LET—MICHIGAN—ST. LOUIS, 1123 S. First st.—1141 W. First st. $10 monthly. HOME COMFORTS. Housekeeping apartments, CLEAN and MODERN. Surrounded by beautiful flowers, grand view. The BEST for the LEAST. x*

TO LET—MARENGO APARTMENTS. $25 monthly; 5-room suits. HIGHEST CLASS, $12 monthly for 1 elegant room and cabinet kitchen; grand location. 944 FRANCISCO ST. Ninth car. Central. SUMMER RATES. x*

TO LET—THE ST. REGIS, 237 S. FLOWER. Main 2290, A7234. 5 minutes from business center; cool rooms, private telephones, clean, nicely furnished, housekeeping apartments, $15 to $25; single rooms, $2.50, $3 weekly; $6.50 to $12 monthly. 19

TO LET—PITTSBURGH APARTMENTS, 536 CROCKER ST. $9 AND $10 MONTHLY. COSY NEAT NEW little homes of 2 rooms; hot baths. COMPLETE FOR HOUSEKEEPING. San Pedro-street car to 4th St. x*

TO LET—JUANITA APARTMENTS, CORner Figueroa and 4th, under new management, summer rates, now on, four room apartments, $30; 3 rooms, $20; single rooms furnished, with private bath. Phones A8091, Broadway 9785. 17

TO LET — FURNISHED, NEW APARTments, with or without housekeeping, one, two, three and four rooms, modern, sleeping porches, choice location, $10 to $15. 1545 RAYMOND AND DAKOTA. 'Phone evenings, 1543 Home, Pasadena. 18

TO LET—HARRISBURG APARTMENTS, 742 S. Burlington ave. Special summer rates. New house just opened. 2 and 3 rooms, every modern convenience, most delightful location in the city. Home 24052, Temple 1252. x*

TO LET—THE LONDON APARTMENTS, 3 and 3 large rooms, furnished and unfurnished; new brick block; 32d and Main sts.; choice location, $12 monthly and up; water, telephone and light free. 'PHONE SOUTH 6945.

TO LET — CALDWELL APARTMENTS, 325 CROCKER ST. New 3-story fireproof brick building; 2, 3 and 4-room apartments, completely furnished, $3 and up per week. Electricity bath, laundry and 'phone free. F7194. x*

TO LET—EDGERLY APARTMENTS, 1039 S. Hope st. All the features of a well ordered and strictly first-class apartment house; quiet and accessible location, you will feel at home here. x*

TO LET—THE GIBSON APARTMENTS, ON Angeles st., 445 W. Fourth, choice 1, 2 and 3 apartments, also choice rooms for bachelors; private bath and 'phone. Price reasonable. 'PHONE 10763. 20

TO LET—
CLOSE IN.
Summer rates; very reasonable; one 3-room front apartment, elegantly furnished. THE HARTFORD, 1240 W. Seventh. x

TO LET — IRIS APARTMENTS, 1220 S. OLIVE.
New and beautifully furnished, housekeeping suites, with private bath. Close in, walking distance. x

TO LET—THE VALDORIA, YOUR CHOICE of double apartments near Westlake Park, finely furnished, corner rooms large halls and porches; in best part of city. 735 ALVARADO.

TO LET — DOUGLAS TERRACE APARTments at 1021 W. SEVENTH ST. Large, airy 3-room apartments, also single rooms, private 'phones and bath. Fine location and reasonable terms. x23

TO LET—MISSION APTS., 202 N. BROADway; elegant modern 2 and 3-room housekeeping suites, $20 up; hot water at all hours; bedrooms with private baths. A3179. *

TO LET—
Apartments, Furnished and Unfurnished.

TO LET—THE LAURIE.
Call and see our 3 room apartments, large airy outside rooms; ideal apartments for summer at 1223 ELDEN AVE. Take Pico car. 21

TO LET—2 AND 3-ROOM APARTMENTS, completely furnished, with private baths, new and modern, every convenience, $15 to $20. 918 WEST FIRST near Figueroa. x17

TO LET—THE SYLMAR APARTMENTS, 717 KOHLER, 3-room furnished apartment with north and south verandas. Outside rooms; clean and quiet. 23

TO LET—SEATTLE APARTMENTS, 512 W. Fourth st., $14 monthly, the place to get an elegant 2-room apartment with PRIVATE BATH, for $14. x31

TO LET—SANTA BARBARA APTS., 433 S. Hope, fine, sunny apts., $20 and $30 month; 4 blocks from Broadway, near Fifth; also single rooms. 'PHONE A7572, D'WAY 9748. *

TO LET—THE MAYFAIR APARTMENTS, elegant apartments at prices that are sure to interest; beautifully located, at 40 ST. JAMES PARK.

TO LET—AMY APARTMENTS; NEW 2 AND 3 rooms, furnished complete, very reasonable. 2408 S. GRAND AVE. *

TO LET—
Rooms and Board.

TO LET—THORNTCROFT FARM.
REST RESORT, 20 minutes from Los Angeles, 700 ft. elevation, fine canvas bungalows in orange grove. Rates all our own turkeys, chickens, squabs, rabbits, vegetables, fruit, Jersey milk and cream; tub and shower baths. Get off Damasco Station, Glendale. Phones Sunset GLENDALE 701; HOME 822. x*

TO LET—BEAUTIFUL ROOM WITH EXcellent board; attractive family residence; new and modern; sun parlor, piano, hot water, private balcony, bath, large grounds; profusion of flowers; garage; three car lines; high ground, southwest. Reasonable prices. Home phone 72211, WEST 2902. x*

TO LET—WHERE THE COMFORTS OF home may be found; large, sunny, airy, well furnished rooms, modern conveniences and comforts, refined surroundings; excellent home table; references. 822 WESTLAKE AVE. 19

TO LET—IN A BEAUTIFUL HOME, IN THE Westlake district, a large front room, furnished in birdseye maple with private bath; table guaranteed to be the best. 2 car lines. Phone 54382 for particulars. 22

TO LET—NEWLY FURNISHED, AN ELEgant homelike room with board; nothing superior in service and furnishings in city. Garage. All L. A. cars transfer to this location. 202 S. UNION. 18

TO LET—THE TEHAMA, COOLEST PLACE in city; elegant rooms; family table; an exceptional opportunity for young married couple. Westlake district. 728 CORONADO ST. Summer rates. Phone 53263. *

TO LET—ONE LARGE WELL FURNISHED room, with running water. Also two smaller ones and best of home cooking. Prices low for summer. Nice yard and porch. 830 BONNIE BRAE. 18

TO LET—ELEGANTLY FURNISHED ROOMS with or without board; rates reasonable, Westlake district. THE HAVERHILL, 1231 W. Eighth st. 'Phone Main 4106. 19

TO LET—LARGE AIRY ROOMS, SUITABLE for two, with excellent board. Attractive home, Westlake district, nice lawn and shady porch. 1040 W. 11TH ST., at Beacon st. x*

TO LET—GOOD ROOMS, WITH OR WITHout board, 759 OTTAWA ST., off Figueroa, between 16th and 11th. Main 9901, Home 53168.

TO LET—2 DOUBLE ROOMS, EXCELLENT table, in a handsome private home; no children. 1204 ORANGE ST. 'Phone 52204. 23

TO LET—SUNNY ROOMS; BEST TABLE; every convenience. THE MUTCHMORE, 231 W. Pico. Broadway 1704; 22214. 20

TO LET — NICE LARGE FRONT ROOM, suitable for 2 or 3; good board. 'Phone 62877. 1121 INGRAHAM ST. 18

TO LET—342 WALL ST., ROOM, BOARD, free bath, walking distance. 17

TO LET—
Houses.

TO LET—
HOUSE HUNTING MADE EASIER
BY MEANS OF
OUR FREE PRINTED BULLETIN
which gives a full list of practically all the desirable houses, flats and apartments in the city.
IT ALSO CONTAINS
A map of Los Angeles and information regarding schools, churches, car lines, etc.
ISSUED SEMI-WEEKLY.
WRIGHT & CALLENDER CO.,
403 SOUTH HILL ST.
ALSO
HOUSES AND LOTS FOR SALE.
INSIDE BUSINESS PROPERTY.
REAL ESTATE LOANS.
INSURANCE. x*

TO LET—MODERN 6-ROOM HOUSE, COMbination fixtures, good as new, close to 3 car lines, good neighborhood, at 146 E. 36th st. Will rent for $20 per month. J. N. WILLIAMS & CO., 503 I. W. Hellman Bldg., 411 S. Main. x20

TO LET—TWO 5-ROOM MODERN HOUSES, 2144 Stevenson ave. and 942 Fresno st., well located on yellow car line, near good school, 15 minutes' ride from 7th and Broadway. Rents for $11 each per month, water paid. GEO. T. HOLMAN, with PIONEER INV. & TRUST CO., 709 Grant Bldg. x17

TO LET—HOUSE AND 3 LOTS, GOOD FOR chicken ranch; nice mountain view; 5c fare, $180 yearly rent. At the end of Garvanza, York blvd. car line. See HODEL, 202 Mercantile Place.

TO LET—HIGHLAND PARK, 7-ROOM MODern house, fine location, near schools and car; beautiful outlook and healthful. Small barn, etc. Rent $30, water paid. PHONE 67591.

TO LET—$12.50, 6-ROOM AND BATH, 19 minutes from Broadway, E. Seventh st. car to Boyle ave. 2231 E. SEVENTH. A6835, Main 8661. 20

TO LET—7-ROOM HOUSE, ALL NEWLY painted and tinted. 913 CATALINA ST., Wilshire district; rent $30, water paid. JOHN H. FLYNN, 105 S. Broadway. 15

TO LET—3 NEWLY PAINTED COTTAGES, 3 rooms, bath, modern improvements; good neighborhood, paved street. Inquire 1200 S. UNION AVE, Telephone West 1977. 19

TO LET — SPLENDIDLY LOCATED, ATtractive modern 8-room house. 1215 W. Ninth, corner Garland. $35. ARTHUR W. FISHER, 305 Grant Bldg. A1595. 19

TO LET—HOUSES, FLATS, BUNGALOWS. TALBOT & CO., A4630. 333 H. W. Hellman Bldg. Bdwy. 2824. 18

TO LET—MODERN 9-ROOM RESIDENCE, southwest, good car service. Lease for year at $50 per month. G. C. DENNIS, 224-227 Security Bldg. F6744, Main 2458.

TO LET—MODERN 8-ROOM HOUSE, N.W. corner Cimarron and 24th sts. See T. J. BOLTON CO., 2401 W. Adams. West 814, 71699.

TO LET—ARTISTIC, MODERN, 4-ROOM bungalow, garage, $20, water paid. 1401 PACIFIC AVE., Williams, F8236; Broadway 9776. 19

TO LET—LOWER FLOOR, 6 LARGE ROOMS and every modern convenience, corner Burlington and 14th. Less than $30 to a satisfactory tenant. PHONE H. L. PAYNE. x17

TO LET—$20; FIVE-ROOM MODERN BUNgalow, N. Broadway, clean, first-class condition, very pleasant surroundings. 406 S. HILL ST., room 209. Main 2646. x17

TO LET — 5-ROOM COTTAGE, LAWN, close in; No. 5 Temple Court, Temple and Bunker Hill ave., $24. R. D. LIST, 1021 Central Bldg. F1335. x20

TO LET—MODERN TEN-ROOM HOUSE, 3 sleeping porches, furnace, lawn and fruit trees; thirteen minutes' walk, high location. 1322 WEST 4TH ST. Key at 1327. 17

TO LET—FINE 7-ROOM HOUSE, W. 24TH st. near Vermont, only $15 a month. OWEN ADAMS, 309 Huntington Bldg. F4065. 19

TO LET—LARGE HOUSE, N. FIGUEROA st., $15 per month. Address M. E. DILLINGHAM, San Gabriel, Cal. *

TO LET—AT 1746 S. DEWEY AVE., 5-ROOM cottage, gas and electricity, $15. Inquire at 1040 S. DEWEY AVE.

TO LET—UNFURNISHED COTTAGE, CORner Westlake and 12th. Inquire 1744 WESTLAKE. Tel. 67746. 17

TO LET—3 ROOM BUNGALOW UNFURnished, water, gas, in rear, 184 E. JEFFERSON ST., 26. 17

TO LET—9 ROOM MODERN 2 STORY house and garage, 1829 GRAMERCY PLACE. Washington street car. Phone F5458. 23

TO LET—NICE 3-ROOM BUNGALOW AT 5661½ ASH ST., near Ave. 56, Highland Park, city. 17

TO LET—NEW BUNGALOW, ALL MODERN 6 rooms, 1165 W. 39TH ST. Call 72871. 17

TO LET—
Furnished Houses.

TO LET—FURNISHED 6-ROOM COTTAGE, piano; flowers and lawn. Phone South 9030. Call 4216 S. FLOWER. 17

TO LET—FURNISHED 13-ROOM MODERN home; reasonable rent; good location. Call 717 W. WASHINGTON ST. x17

TO LET—5 ROOM MODERN FURNISHED cottage, rent $25, water paid. 1416 MARIPOSA ST. 17

TO LET — $27.50; COSILY FURNISHED place, 2 bedrooms; etc.; nice neighborhood; a snap. Call today. 1171½ W. 11TH ST. x19

TO LET—6-ROOM FURNISHED HOUSE, furnace, grate, instantaneous heater. Orange st. PHONE 55286. 19

TO LET—4-ROOM BUNGALOW, FURNISHED, piano, garage, 1025 E. 41ST ST., near Central; rent $30. 'Phone A3210. 19

TO LET—1416 W. FOURTH ST., FINELY furnished house of 8 rooms, $40; whole or part. Crown Hill car to Locas. 17

TO LET—FURNISHED 8-ROOM MODERN house. PHONE 22513. 19

TO LET—
Furnished Houses.

TO LET—E. FURNISHED BUNGALOW; rustic surroundings, under oaks; five cents to Pasadena or Los Angeles. Cooler than beach for summer. Shade, springs, wild flowers. Mail delivery twice a day; groceries handy. Other cottages; some unfurnished. HOME 29152. WALKER JONES, near Cawston Ostrich Farm. 17

TO LET—HIGH-CLASS BUNGALOW, NICEly furnished; Oriental living-room, Haviland china, silver and linen, beautiful lawn, flowers. Owner going east; will rent June, July, August, very reasonable. Dalton-ave. car to Budlong, walk one block north to 1199 LEIGHTON AVE. Southwest district. 17

TO LET — $60 MONTHLY. RICHLY FURnished, modern 12-room house, complete. Buffets, cabinets, library. Spotlessly clean throughout. Best southwest district. High ground. See MR. CLOSE, room 311, 207 S. Broadway. A2043; Main 2043. x31

TO LET—FURNISHED BUNGALOWS COMplete for housekeeping in Bungalow Land in beautiful Laurel Canyon. Just 45 minutes from Broadway. For an outing in the mountains it is ideal in every particular. Call HOLLYWOOD 2481. The Bungalow Inn. 19

TO LET—$30. NICELY FURNISHED 4-room modern bungalow, lot 77x247 ft., fruit trees, chicken pen, etc., on Central ave, near Park ave., Tropico. One block from Glendale cars, 19 minutes from Pacific Electric Bldg. 'PHONE 72817. 17

TO LET—COMPLETELY FURNISHED MODern 6-room bungalow, rooms unusually large, airy and abundance of sunshine, lawn and flowers; will lease. Take Hollywood or Colegrove car, 5 cent fare to Coronado st., go South to 1002.

TO LET — AN ARTISTIC HOME SEVEN rooms and bath, beautifully furnished, hardwood floors, oriental rugs, silver, linen, an abundance of roses, garage. If necessary will lease four months or a year. Phone 22896.

TO LET—FURNISHED, MODERN 6-ROOM cottage, well furnished, 2 bedrooms; rent $22.50; take Pico car to Hobart st., thence 1 block south to 2901 ROXBURY ST. Phone 71171, or West 1179. *

TO LET—THREE MONTHS FROM JUNE 1, 8-room neatly furnished house; rent $70. Call 19 S. L. 19161 JACKSON ST., San Francisco, or address S. BAUM, 1263 Ellis st., San Francisco. x18

TO LET—FINELY FURNISHED BUNGAlow, Westlake district, grand piano, shower bath, strictly modern, hardwood floors, adults only. Owner, 202 S. BENTON WAY. *

TO LET—FURNISHED, MY LOVELY HOME on Fourth ave., for a few months; have 5 rooms, 4 bedrooms, also nice yard; same can be had any time. TEL. WEST 1445. 19

TO LET—$25 MONTHLY, 5 ROOMS, ELEgantly furnished, bath, gas, electricity, phone, nice grounds, adults. 126 S. GATES. N. Broadway car. 19

TO LET — ON ALVARADO ST., PRIVATE residence, 10 rooms, completely furnished; piano, library, every convenience; garage if desired. Particulars 53063. 17

TO LET—FURNISHED 5-ROOM HOUSE, with beautiful lawn, flowers, garden, gas and electricity. 1709 MERRILL AVE. Phone South 4965. 18

TO LET—FURNISHED OR UNFURNISHED, 13-room house, every modern convenience. No. 12 OCEAN PARK HEIGHTS. Call 234 Mason Bldg. 22

TO LET—FURNISHED HOUSE, IN FINE location, 7 rooms, bath, reception hall, piano, nice grounds. 3206 ROXBURY ST. 'Phone Home 72248. 22

TO LET—A MODERN 2-STORY FURNISHed house, 7 rooms, fruit trees, garage, lawn, rent reasonable. 2107 HALLDALE AVE. W. Jefferson cars. 23

TO LET — COMPLETELY FURNISHED 5-room house, furnace, never before rented; will make rent right to responsible people for 1 year. 'PHONE A3015. 19

TO LET—5-ROOM HOUSE, PARTLY FURnished, every convenience, Latin station, on Watts car line, $6. Apply JOE DIEHL, A. B. Cohn & Bro., Third and Main st. 17

TO LET—MODERN 6-ROOM HOUSE, N.W. corner 8th and Lake; elegantly furnished, $60 month. BRADSHAW, 216 Merchants Trust. A1117. x18

TO LET — VERY NICELY FURNISHED modern 6-room house, all sunny rooms. High, beautiful view; also location. Phone OWNER 29424. 17

TO LET — SUNNY FURNISHED, 5-ROOM cottage, gas, electricity, bath, good locality, $18.50 and water. 3050 INEZ ST. Euclid ave. car. 17

TO LET—6-ROOM MODERN COTTAGE, furnished complete for housekeeping. Rent $35. Phone F1643. Call 425½ SO. FLOWER. 17

TO LET—HOUSES AND BUNGALOWS.
TALBOT & CO.
A4630. 333 H. W. Hellman Bldg. Bdwy. 2824. 18

TO LET—FURNISHED, FINE HOME ON heights in southwest, $65 for summer months. Phone 72233. 17

TO LET—NICELY FURNISHED OR UNfurnished house, 7 rooms, in Westlake district. PHONE 53504 17

TO LET — FURNISHED COTTAGE, FIVE rooms, fruit and flowers, southwest, reasonable. SOUTH 6885. 17

TO LET—A NICE COTTAGE, FURNISHED or unfurnished, at a bargain. Call 58TH and MONETA AVE. S. T. BURKE. x17

TO LET—1308 WEST PICO, WEST HALF double cottage. Key 1307 WEST PICO. *

TO LET—
Stores, Offices, Lodging Houses.

TO LET—FINE LIGHT ROOM, 20x40 FEET, suitable for photographer, tailor, jobber or light manufacturing. Also large light office-both second floor. Fourth st., between Broadway and Spring. Will lease. Apply 217 W. FOURTH ST. x*

TO LET — FOR LEASE, APARTMENT house of rooms. Just completed, Westlake section, only $250 per month. Will take real estate security or mortgage on furniture. W. PADEN, 420 I. A. Trust Bldg. 17

TO LET—OFFICE SPACE AND DESK ROOM, also commodious quarters for exhibition purposes; in The Times Branch Office, ground floor, 531-533 S. Spring st., central location; fine hardwood finish throughout. Apply on premises. x*

TO LET — FURNISHED OFFICE WITH both phones and your calls taken care of, $15 month, or unfurnished, but can have the use of both phones for $11; best location in the city. 218 CITIZENS' NATL. BANK BLDG.

TO LET—FINE LARGE CORNER STORE, 28x60, clean, showy, splendid location for hardware or gents' furnishings and notions; etc., etc.; low rent lease. B. W. BARTELS, owner, 231 Mason Bldg. x*

TO LET — COMPLETE OFFICE WITH 3 roll-top desks, or desk space, with or without desk. Everything modern; both telephones, cheap rent. Call 714 DELTA BLDG.

TO LET—DESK ROOM IN AN OFFICE 16x22; nicely furnished; cool in summer and free from dust and noise in the street. 221 H. W. HELLMAN BLDG. Call morning, 8:30 to 9:30. Afternoon, 4 to 5:30.

TO LET — WE HAVE A LIGHT STORE-room, fronting Maple ave. close to Ninth st., suitable for shop or store purposes; will rent reasonable to right party. Apply PLANT PAINT CO., Ninth and Maple. 19

TO LET—LARGE BASEMENT. Light and airy, two entrances. C. WESLEY ROBERTS CO., 205 Citizens' Natl. Bank Bldg. Home A4434; Main 5579. x31

TO LET—LOW RENT, 2-STORY BUILDING, 55x70, between Spring and Main, near Second, suitable for manufacturing or other business. Apply MACLEAN, 611 St. Paul ave. Home 53233. x*

TO LET—FURNISHED HOUSE, IN FINE location, 7 rooms, bath, reception hall, piano, nice grounds. 3206 ROXBURY ST. 'Phone Home 72248. 21

TO LET—CENTRALLY LOCATED STORES, lofts, hotels and apartment houses. JESSE H. TAYLOR CO., 424 Broadway. Main 6231. Business property leases. F7822. x*

TO LET — MODERN STOREROOMS AT West 9th and Hoover sts. Fine location for druggist, grocer or market. JOHN H. FLYN

Classified Liners

FOR SALE— Houses.

FOR SALE—
SOUTHERN HOLDING CO.,
INVESTMENTS, REAL ESTATE, OIL
LANDS, MINES.
LOS ANGELES, CAL.
700 UNION TRUST BLDG.
HOME PHONE F3177.

$4000—Nothing down; 6-room bungalow; almost new. Make your own terms for quick sale. Lot 40x145, chance of a lifetime.
$2500—Wilshire, modern, 5 rooms, only $20 monthly.
$3500—S. W., new; 5 rooms; $150 down.
$3000—S. W., new; 6 rooms; $150 down.
$3250—W. 29th st., modern; $300 down.
$3500—S. W., 6 rooms; $300 down.
$3750—S. W., 6 rooms, $300 down.
$4000—Wilshire, new; $500 down.
$4200—Westlake; new; $500 down.
$4000—Dalton ave.; new; $750 down.
$5000—S. W., new; 7 rooms; $500 down.
$5400—W. Adams, corner; make offer.
$4500—W. Adams, corner; $1000 down.
$4500—Bonnie Brae, 10 rooms.
x²

FOR SALE—A FEW REAL BARGAINS.
They are the best bungalows in the southwest. Don't fail to see them.
A beautiful 6-room bungalow. Must be seen to be appreciated. Just finished. $3400; and others as follows:

7 rooms, $3350.
5 rooms, $3400.
6 rooms, $3700.
5 rooms, $3200.
5 rooms, $4200.
8 rooms, $4500.
6 rooms, $3900.

These can all be bought on very easy terms. They are near car line with excellent service; beautiful streets, all improvements, good schools, near high school, good churches and everything to make it attractive from the homeseeker's standpoint. Phone South 2726, Home 20156; or take 48th st.-Grand ave. car, get off at Normandie, look across street for Brookwell's office with white awning. 1907 W. 48TH ST. 17

FOR SALE—$5350; $650 CASH, ONE OF THE very finest among the many beautiful bungalows in the best of the Wilshire section. Terraced lot, 50x160; house, 25x53; 5 large rooms and den, (with its seats, desk and bookcases.) Material and construction the best. Four-foot brick masonry across front and large square brick and cement veranda and porte-cochere. Hardwood floors throughout. Living-room large, with massive brick mantel and side door in separate auto porch. Beautiful buffet across end of dining-room. Breakfast-room has separate buffet, cabinet, kitchen with woodstone sink and hood. The 3 bedrooms are unusually large with large lighted closets. Best of panishing and fixtures in bath. Stairway to large floored attic. Cement basement with inside entrance and furnace piped to every room. Garage and drive. Call for keys or let us show you. PITTSBURG REAL ESTATE CO., 316-18 Laughlin Bldg. x17

FOR SALE—
SMALL CHICKEN PLACE.
ONLY $50 DOWN
and $20 month, including interest.
Almost an acre of ground, level, best of soil; cement sidewalks; dandy three-room house, screened porch, porcelain sink and water in kitchen, two blocks of yellow car; good neighborhood, and $1675 is the price. Call and see
W. J. FABLING,
JANSS INVESTMENT COMPANY,
220 Pacific Electric Bldg.
Phones, Home 10345. Sunset Broadway 2468.
x²

FOR SALE—
One of the most beautiful, elegant and perfect new 10-room, 2-story houses in the city, on 90x150 lot, with a perfect lawn.
LOCATED AT
626 KINGSLEY DRIVE.
PRICE $25,000.
$14,000 can remain on mortgage at 6 per cent. We will consider some good vacant lots in part payment.
MARTIN & ROCKWELL,
Owners,
607 Mason Bldg.
Home 'Phone F1916.

FOR SALE—
BUNGALOW HOME,
LOT 75x200.
ONLY 17 MINUTES BY TROLLEY.
$1900, EASY TERMS.
If you are paying rent, you will be interested in this. It is a pretty, modern bungalow, only 17 minutes away. On the best car line out of Los Angeles. Think what you can do on a large level lot like this. Seventy-two feet wide and 200 feet deep. With your flowers, vegetables, chickens, etc., you can have a paradise of your own. I can sell this on a small cash payment and $15 monthly. Look into it, you will like it.
EMIL FIRTH,
219 W. 4th st., bet. Broadway and Hill.
Home 'You're safe at Firth's."
Home A3105. Main 3542.
x²

FOR SALE—HOUSES.
1063 Browning blvd., 2-story, 8-room modern. Lot 50x156; $10,000.
1107 West 41st st., 2-story, 7-room modern. Lot 50x128; $5500.
2237 Cambridge st., 1¼-story, 7-room modern. Lot 49x125; $5000.
1029 West 29th Place, 1¼-story, 7-room modern. Lot 49x135; $4250.
1130 West 47th st., 1¼-story, 7-room modern. Lot 50x140; $4000.
417 West 41st st., 1-story, 6-room modern. Lot 60x180; $3500.
4162 Walton, 1-story and attic, 5-room modern. Lot 50x94; $3300.
TERMS—10 per cent. down, 1 per cent. per month, 7 per cent. on balance; regular commission to agents.
VAIL & CRANE COMPANY,
524 S. Spring st.
x²

FOR SALE—
SUMMER PRICES.
FOR ONE WEEK ONLY,
$150 CASH,
BALANCE LIKE RENT, WILL BUY
THE HANDSOMEST UP-TO-DATE
7-ROOM BUNGALOWS IN THE CITY.
FOR LESS THAN YOU CAN GET 6 ROOMS.
SEE NOS. 924, 924, 913, 925 W. 43RD ST.
SEE NOS. 926, 930 W. 45TH ST.
AND BE CONVINCED.
THESE ARE NOT CHEAP HOUSES,
BUT GOOD HOUSES CHEAP.
FOR THE EASIEST KIND OF TERMS.
SEE F. H. REDPATH, OWNER,
SOUTH 689. 4200 S. FLOWER ST.
"BUILDER OF BEAUTIFUL HOMES."
x21

FOR SALE—
$9000 for $6700. Biggest bargain ever offered. Three flat apartment, 820 Grand View ave., one and one-half blocks from Westlake Park. Value $9000; mortgage $4000; $800 in furniture will bring rent to $1200 per month. Unfurnished it will pay 12 per cent. net and leave $120 for taxes, insurance and repairs. My price for a quick sale is $6700; $2000 cash will handle. Take Westlake car on Third or Fifth sts. and get off at Eighth and Lake. Walk 1 block west to Grand View or take West Ninth st. car and get off at Grand View. Do not disturb tenants, but come to office. Owner, Room 809, 605 S. HILL ST. F5393; Main 8840.
x²

FOR SALE—
$3000 CASH WILL SWING THIS deal; beautiful 6-room modern bungalow on Hobart, West Adams district; price $4000; mortgage $7000 at 7 per cent.; my equity $300 cash; balance $20 a month, including interest. This is a real snap. 'Phone OWNER, Home 71281.
x21

FOR SALE— Houses.

FOR SALE—
$1400
ON THE EASIEST POSSIBLE TERMS
WILL BUY THE PRETTIEST AND MOST
COMPLETE BUNGALOW WITH FIVE
ROOMS, PORCELAIN BATH, TOILET, LAVATORY PLASTERED AND TINTED, THAT
YOU HAVE EVER SEEN FOR THE PRICE.
JUST OFF CAR LINE. 22 MINUTES FROM
BUSINESS. STREET WORK ALL IN-
CLUDED. NEAR MONETA AVE.
SEE PHIL A. KILFOIL, WITH
STRONG & DICKINSON,
127 SOUTH BROADWAY.
x²

FOR SALE—
ON HIGH GROUND.
Very attractive six-room bungalow, modern in every particular, lawn, flowers and vines, magnificent view of ocean and mountains, only two blocks from two car lines, 5 cent fare and only 12 minutes from business center. Large lot 50x183 to alley in rear.
For a healthful home this is unsurpassed in Los Angeles. Owner leaving city and will sell for $3200. $1000 cash and balance to suit.
RANNELLS LAND CO.,
Main 5707. 127 N. Main st. A2910.
x17

FOR SALE—
OWNER HAD TO LEAVE.
A nice 5-room California bungalow. I can sell you this house for $1650, $100 cash and $20 monthly. This house is on an east-front large lot; elegant view with water, street work, curb, walk, etc., near a 5c yellow car. Take an E. First-st. car to end of line and see
Home 41466. F. M. BARKER, Owner's agent.
x²

FOR SALE—
HOLCOMB'S GOOD HOMES.
$1500 to $2000.
$50 cash and upward.
$15 per month and upward.
Up to date in every detail.
Best construction and finish.
All parts of town.
All agents.
x²
HOLCOMB'S GOOD HOMES.

FOR SALE—FOR SACRIFICE.
For immediate sale.
6-room bungalow, cost $6000 to build, positively must sell today. See me quick as I make any sort of terms. The people that own this bungalow leave Wednesday for Salt Lake City. See me quick.
RUDELL,
With FRANK SIMMONDS CO.,
A1261. 427 Story Bldg. Main 2724.
18

FOR SALE—LEAVING CITY AND MUST sell my 5-room house, on corner lot, in the southwest; property is easily worth $3500 cash, but can't wait and don't want to rent it; good home or investment; the first to make a reasonable offer will get it; want to deal with principals only; others please don't answer. OWNER, K, box 270, TIMES BRANCH OFFICE.
x15

FOR SALE—NOW IS YOUR CHANCE.
To purchase a beautiful five-room bungalow in the southwest. Every modern convenience, including paneled walls, built-in buffet, cabinet kitchen, etc. Gas and electric lights, good street work, five cent car fare on yellow car line. Price $2350; terms $100 down and $25 per month; might be able to handle these places for $50 down to the right parties. See owner, H. L. BLAKE, 14; South Spring st. 'Phones Home 10685; Main 6861.
x21

FOR SALE—BUNGALOW, PRICE $3300. CALL West 5783 and let me call for you and prove to you that this is the best buy in the city for 5-room bungalow; has all modern improvements such as beam ceilings, panel work, 2 cookcases, 7-foot buffet, stone mantel, oak floors, cabinet kitchen, fine bath, 2 wash trays, stone front, fine lawn in front and rear, in fact is one of the best kept up homes in the city. $2000 cash, balance easy. Phone WEST 5783.
17

FOR SALE—704 E. PICO ST., 5-ROOM house, brick foundation, large cellar, with cement floor, front garden, 70x49 feet, suitable to build on. Also corner house, Cedar and Boston ave., 50x115 feet, and adjoining 50x115 feet, both places beautifully laid out as a park, with many bearing fruit trees, shrubbery, roses, flowers, etc. For particulars see OWNER, Cedar and Boston ave., Gresham Station, Long Beach car line. No agents.
x

FOR SALE—
WILSHIRE-WESTLAKE DISTRICT.
BEAUTIFUL 5-ROOM MODERN HOME,
OWNER GOING AWAY.
And must sell quick. Price reduced from $5500 to $7500. Large 75-foot corner. Garage, elegant lawn. Every possible convenience.
C. W. NICKLIN, SOLE AGENT,
A4821. 303 Bradbury Bldg.
17

FOR SALE—
$7500.
BEAUTIFUL HOME IN HOLLYWOOD.
GREAT SACRIFICE.
Location the best; ¼ block from car line; $25,000 homes in same block. The owner is going north. This price takes furniture and piano; large lot, garage, etc. We ask investigation. A3753, Main 2676.
O. A. VICKREY & CO., 30-8 S. Hill st.
x²

FOR SALE—A BEAUTIFUL NEW 6-ROOM modern bungalow; oak floors, fine fixtures, just completed. The finish is extra fine, natural stone mantel. In southwest, only 1-4 block from car line, street work done, north, trees and flowers started. A bargain. Price only $3900. Let us show you this today. EPPERSON & KING, 517 Byrne Bldg. Phone Broadway 1630.
x17

FOR SALE—CASH OR EASY TERMS, modern 6-room bungalow, rooms unusually large and artistically arranged, airy, with abundance of sunshine; corner lot, 50x150; high, unobstructed view; hardwood floors, gas and electricity, graded street, sewer; take Hollywood or Colegrove car; 3 cents fare to Coronado st., go south to 1602, or will lease furnished.
x

FOR SALE—A REAL BARGAIN.
$4500—WEST ADAMS DISTRICT—$4500.
Beautifully finished seven-room bungalow. Improved grounds, every modern convenience. A complete home. Will sell furniture if desired. Easy terms.
2016 W. 39TH ST.
Owner, 604 Majestic Theater. Phone 64677.
21

FOR SALE—THE BEST 6-ROOM MODERN house on W. 25th st., every feature that can be found in the best bungalows, only 2 blocks from the finest homes on West Adams st.; this is a snap at $3200, there is $1000 clean profit in this place at the price. Phone at once as this house at this price should go this week. 707 DELTA BLDG. F1734. Main 5245.
17

FOR SALE—
WESTMORELAND TRACT
One of the finest 9-room houses. Space on third floor for 2 more rooms. Has large living-room, sun parlor, billiard-room. Stone front and chimney; all plate glass windows; garage, etc. Fine lawn and flowers. Large east-front lot. Price $12,000. Cheap at $15,000. TELEPHONE 24351.
x²

FOR SALE—FIFTY FOOT LOT WITH well built five-room California cottage. Modern improvements, cement walks, fine Solar heater, Lawn, flower garden, etc. One of the most magnificent views in So. California. Price $2500. The lot will be worth double that in five years. Address or phone MAIN 2425.
x

FOR SALE—$2500
FULL COMMISSION TO AGENTS.
On Burlington near Westlake Park, 8-room house, modern; lot 67x140; unobstructed view, lawn, flowers, fruit trees, cobblestone retaining wall. This place must be sold this week. J. C. FLOYD, 215 Mason Operahouse. A1544.
x17

FOR SALE—AT A SURE SNAP; 7-ROOM house, 1½ story; 3 blocks west of Alvarado st., 3 north of Sunset blvd., 10 minutes from First and Hill st. The owner will sell like rent to the right party. Price $3250; $50 down, $25 per month. See C. M. PENDEGAST, 107 S. Broadway.
17

FOR SALE—
Moneta Avenue Square, 5 rooms, all improvements, ¼ block from car, 10 per cent. down, balance in 100 monthly payments. NO INTEREST; NO TAXES.
THE CO-OPERATIVE BUILDING CO.,
424-7-8-9 Merchants' Trust Bldg.
x20

FOR SALE—LOOK THIS UP IF YOU want a bargain on Crocker st., close to 6th st., right in the heart of the city. Fine modern 10-room, 2-story house; 25x110, only $6000; will take $2500 down, balance mortgage. Apply GREENAUGH & LIVE, 816 East 5th.
x17

FOR SALE—MODERN BUNGALOW AT A sacrifice, $900, hardwood floors, built-in cupboard, bookcase, desk and buffet, stone mantel, fine electric fixtures, cement porch, southwest; also a modern bungalow on Brighton ave, near 29th st., for $2800. Inquire 2727 BRIGHTON AVE. Home Phone 72565.
17

FOR SALE—GOING TO BUILD? IF YOU own a good lot we will take a three-year straight mortgage for the price of the house at 7 per cent. and guarantee to please you. No commission or delay. Plans free.
E. S. WILLIAMSON CO.,
208-304 Grant Bldg.
x²

FOR SALE—BEAUTIFUL 1½-STORY BUNgalow, 6 rooms and reception hall, furnished, 6 covered with fruit; cow and chickens, barn in rear; price $3500, or can be bought without furniture. 1041 W. 43D ST., ½ block west of Vermont ave. Take Grand ave. car.
17

FOR SALE—OR EXCHANGE — LOVELY bungalow home; oak floors, white mantel, buffet, beamed ceilings, leaving city. Sell at a sacrifice, $200 first payment or will take good lot. Owner, 849 WEST 41ST DRIVE. South 2667.
19

FOR SALE—A SNAP; NICE HOME, COMpletely furnished; 5 rooms; bath, gas, electric light, large barn; lot 50x147; nice shade trees; worth $4000; will take $3450; $450 down, balance $25 per month. 1585 W. 25TH ST. Take W. Jefferson car, get off at Denker ave.
17

FOR SALE—MODERN 6-ROOM BUNGALOW, built by day labor, on W. 42nd st., near Normandie; lot 50x190. Might consider part exchange.
402 STIMSON BLDG.
A1545. Main [illegible]
x²

FOR SALE— Houses.

FOR SALE—WILSHIRE DISTRICT, 912 CATALINA st.; high ground; 7-room house; 2 bedrooms, upstairs; bath, gas, electricity, sewer, block from car line, only $4500; $500 cash, balance easy. JOHN H. FLYNN, 105 S. Broadway.
18

FOR SALE—AT 414 BOUCHETE ST., NEAR Macy st. school, 7 blocks from new post-office; 6-room house, large lot; price $2500; mortgage $1000; will take cheap lot as part payment. No agents. Address P.O. BOX 44, Florence, Cal.
18

FOR SALE—MONEY TALKS HERE; PRICE $1000; 5-room California house, all in good condition, gas, sink, toilet, sewer, large lot, west of Central ave.; the lot is worth the price asked for all, so hurry. Call 1402 E. VERNON AVE. Take Hooper car.
x²

FOR SALE—BUSINESS BUY; $75 CASH, $18 month, buys 5-room bungalow on corner lot, close in, bath, toilet, sink, mantel, lavatory, combination fixtures, shed, lawn, cement walk; price $2600. See this snap today. Call 1402 E. VERNON AVE. Take Hooper car.
x18

FOR SALE—NICE 6-ROOM BUNGALOW; hardwood floors, furnished or unfurnished. 645 W. 41ST DRIVE. No agents. South 2667.
18

FOR SALE — 6-ROOM WELL RENTED house on Rockwood st.; a bargain at $3500. EDWARD C. CRIBB CO., 123 S. Broadway.

FOR SALE—6 ROOM, NEW, 3074 W. 27TH ST. Well built and designed. Decorations extra fine and price reasonable.
20

FOR SALE—629 S. SICHEL NEAR MAIN, 5 rooms, screen porch; modern; lot 40x185. Call from 10 to 2. A snap.

FOR SALE—1752 WEST 36TH ST., 4-ROOM cottage, bath, toilet. A snap if taken at once.
17

FOR SALE—7-ROOM COTTAGE, A BARgain if sold at once. PHONE SOUTH 1124.

FOR SALE—3 DWELLING HOUSES, CHEAP. Apply 1041 SAN FERNANDO ST.
18

CONTRACTORS— and Builders.

P. J. LEAVER & CO.
CONTRACTORS AND BUILDERS
$100 builds 2-room bungalow; 4 rooms, $200, $650 and $850 builds artistic 5-room bungalow, $1100 to $1200 builds swell 6-room bungalow. We build direct from our own lumber yard. We lower all bids. city or country.
Loans obtained if lot is clear.
Complete drafting department run in connection with our business. All plans free.
Offices, 217-219 SAN FERNANDO BLDG. S. E. corner Fourth and Main. Main 5748.
x30

WANTED—IF OWNING BEACH OR COUNtry property, have suitable rock upon or near, will trade for power crusher and mixer and experience to faithfully execute your plans in reinforced concrete vaults, floors, reservoirs or heavy construction. CIVIL ENGINEER, Box 2, Times Office, Pasadena, Cal.
x17

LATEST DESIGNS IN BUNGALOW PLANS, $10 per set with specifications.
Building Loans Made.
We will advance money to pay balance on lot and to build your home.
MATTHEWS & MATTHEWS.
x 329 Douglas Bldg., cor. 3rd and Spring.

BEFORE BUILDING, SEE ANGELUS DRAFTING CO. Plans $4 up. Money saved. Free estimates. All the bungalow books. 217 San Fernando Bldg., S.E. corner Fourth and Main. Main 5748.
x²

F. WHITTEMORE, CONTRACTOR AND builder. I furnish plans and specifications and will also arrange for loans if so desired. Estimates furnished on all kinds of buildings. Phone SOUTH 4138. Res. 1½ South Spring st. 'Phones Home 10685; Main 6861.
x21

WANTED—CONTRACT FOR PAPER HANGing, painting, tinting and repairing; best work at right prices. W. A. GOODWIN, 2564 La Salle ave. West 537.
18

LET ME FIGURE THAT NEW HOUSE You are going to build. I can save you money. WM. J. ANDERSON, 402 Mason Bldg. F5423.
17

FOR SALE—CHEAP, GOOD COBBLES AND small boulders. Apply MAIN 5468. F4230.
17

PAPER HANGING, TINTING, PAINTING, plaster patching and repairing. T2017.
22

FOR SALE— City Lots and Lands.

FOR SALE—LOT IN ALTADENA, 60x180, price $1200; mortgage $250, one year straight. Large lot in Mt. Washington. Price $1500; mortgage $350. Lot in Redondo Villa Tract, price $200 clear. Lot in Riverside county, price $250 clear. Will take $350 cash for equity in these properties. REUBEN A. BROWN, 231 Germain Bldg. F4257.
19

FOR SALE—
ON WILSHIRE.
90 FT., $7500.
This is positively the cheapest lot on Wilshire boulevard.
DAVID BARRY & CO.,
715 to 719 Union Trust Bldg.
Ask for James J. Norton.
x²

FOR SALE—RARE COMBINATION INVESTment; 3 beautiful lots, 50 by 150 feet each, ave., residence district; one attractive five-room cottage, 42nd st. and three income cottages on large choice lot, Pasadena. All three properties for $7400 net. Must have $1700 cash. Principals only. Address B, box 42, TIMES OFFICE.
21

FOR SALE—TO LOT OWNER.
If you own a clear lot we will build for you on easy terms. No commission. Plans prepared free.
E. S. WILLIAMSON CO.,
208-04 Grant Bldg.
x²

FOR SALE—EAST SIDE COMMONWEALTH 200 feet south of Third, adjoining several new homes, 30x129, $7200; easy terms; nothing in block less than $7750; lot opposite $2800; a snap. See F. W. ROUNTHWAITE, 1068 W. P. Story Bldg. Phone F2175, Broadway 4578.
xil

FOR SALE—
Improved lot, 40x140, east side Industrial. Income $425 per year. Bargain for quick sale, $4000 cash.
HOLMAN,
709 Grant Bldg.
Main 1583—Phones—10277.
x17

FOR SALE—
I have a nice building lot, between two nice cottages on South Olive street at 41st. If you will build on this lot, will make you any kind of terms.
See OWNER, 458 S. Spring st., or corner 58th and Moneta. S. T. BURKE.
x17

FOR SALE—LOTS.
4 lots, suitable for a home or chicken ranch, just outside city limits, ¼ block west Moneta avenue car line. Side walks and curbs in, $1400; most any old terms. This is a bargain.
See OWNER, 458 S. Spring st.
x17

FOR SALE—
I have a nice corner lot on Moneta ave, which I must sell at $1400. If taken at once. This is the best buy on Moneta.
See Owner, 58th and Moneta. S. T. BURKE.
x17

FOR SALE—
$90 PER FOOT.
WITMER STREET CORNER.
between Sixth and Seventh.
METZLER INVESTMENT CO.,
402 Stimson Bldg.
A1845. Main 3457.
x²

FOR SALE—LOTS—
I have a lot on Estrella avenue for $600. If you want to build you can have this lot at $50 down and $10 per month. See Owner, cor. 54th and Moneta ave. S. T. BURKE.
x17

FOR SALE—TWO LARGE LOTS ON HOBart blvd., 50x150 each, east front, street work done, 1½ blocks of car line; a bargain; price $1900 for the two; half cash, balance low rate. EPPERSON & KING, 517 Byrne Bldg. 'Phone Broadway 1630.
x17

FOR SALE—
Bungalow lot on Fifth ave, close to Pico; east front, 50x150, very low price.
HARRY ANDREWS & CO.,
1005-4 Union Trust Bldg.
Main 4668. F4668.
x19

FOR SALE—ON ACCOUNT OF MY AGE, 81 years, I am forced to sell my lot in the southwest at big discount; price, if purchased at once, only $900. CHARLOTTE LORD HEMENWAY, 519 O. T. Johnson Bldg.
17

FOR SALE—LOTS—
I will sell to a builder, 3 lots on 58th st. at discount. If party will build houses on them at once. See OWNER, 458 S. Spring st.
x17

FOR SALE—SNAP, 100x300, ON HOLLYWOOD blvd.; just east of Western ave., only $45 per ft.; terms or accept half in good city property. 420 L. A. TRUST BLDG. Wm. Paden.
x17

FOR SALE — LOTS. A BARGAIN IN A business lot on Moneta ave. and 58th st. I will sell this lot for $2000, on easy terms. See OWNER, 58th and Moneta, S. T. BURKE.
x17

FOR SALE—LOTS, I HAVE NICE LOT ON Figueroa boulevard, south part of city, for $1000. If you want a snap see us at once. We are the owners. BURKE BROS., 458 S. Spring st.
x17

FOR SALE—LOTS 60x132 ON NORMANDIE near Browning Boulevard. Must be sold. Make offer. Phone F1362.
MILLER, with WALTER F. BRISCOE.
515-16-17 Union Trust Bldg.
x17

FOR SALE— WILSHIRE DISTRICT
Splendid east front lot, adjoining highest point in Wilshire, on 80-ft. boulevard, east of Western, $1750 cash; worth $2000; no agents. OWNER, P2742, Main 2741.
19

FOR SALE—6 CHOICE LOTS ON BOULEvard, 100 feet wide; good for builder; will sacrifice for quick sale. A3042, MAIN 2943.
x17

FOR SALE—BEST LOT IN CITY FOR apartment house; walking distance, near Figueroa and Ninth. CARROLL & PRUCE, 722 Story Bldg.
17

FOR SALE—LOT 80x90, FINE VIEW, FIVE-room bungalow on rear; good building site on front; close in. See OWNER, 974 W. Kensington road.
x21

FOR SALE—4 FINE BUSINESS CORNER lots in new neighborhood, without competition; will build to suit. Phone SOUTH 2726, HOME 26146.
17

FOR SALE—MY $850 LOT, MELBOURN ave., East Hollywood, $750; $250 cash, balance terms. Owner, 433 MASON BLDG. F1362.
18

FOR SALE— City Lots and Lands.

FOR SALE—

We have 44 of those large fine Western Ave. Square lots, with all improvements in, including 5-ft. cement walks, 18-inch curbs, 7 feet between walk and curb, with fine acacia trees growing. Gas, electric lights, water, sewer, phones; in fact, every improvement, 5-cent yellow car service. No lot less than 50-ft. frontage, with over 200 new houses built within the last 2 years surrounding these lots. We are exclusive agents and can DELIVER them at prices ranging from $775 to $1150 each, and can honestly say that we believe there are no other lots in the entire city as good at the price.

$1450—Grammercy Place near Fourth.

$1550—60 ft. on W. Seventh, east of Wilton Place.

$1700—Each, for 2 beautiful lots on Kingsley Drive, within 250 ft. of new Ninth-st. car extension; these lots are 2 or 4 ft. above grade and are cheap.

$2800—Oxford blvd., between 8th and 9th; east front.

$2900—Each, for 2 60-foot lots, on Oxford blvd., between 8th and 9th sts.

$50 per front foot, for 55, 60, 115, 120, 175, 180 or 235 ft., east front, on Oxford blvd., between 8th and 9th sts.

MARTIN & ROCKWELL,
607 Mason Bldg.
Phone F1916.
We are exclusive agents for all of the above and can deliver.
x17

FOR SALE—

TO APPRECIATE THE
BEAUTIES OF
SAN GABRIEL VALLEY,
YOU MUST SEE
ALHAMBRA HOMES ACRES,
—AND—
RAMONA ACRES,
$400 PER ACRE AND UP.
EASY TERMS—WITH WATER.

HOW TO GET THERE.
Take car marked "Covina Line," in the Pacific Electric Bldg., or anywhere on Main to First st., and get off at Garfield ave. Salesman will meet you there with carriage to show the property; or come to this office for free transportation. Our tract agent is on the property from 9:30 a.m. until arrival of the car leaving the city at 3:20 p.m.
JANSS INVESTMENT COMPANY,
220 Pacific Electric Bldg.,
Home 10345, Broadway 2468. Sixth and Main.
x²

FOR SALE—

SIERRA PARK.
THE BEAUTIFUL HOME PLACE.
Located on the Pasadena Short Line near Oneonta Park. Big level lots.
$350 and $600.
$25 cash and $10 per month.
You make no mistake buying here either as an investment or for a home place.
TWO BARGAIN BUNGALOWS.
$2350—$2600 cash, $25 monthly. These are new 5-room bungalows, with all conveniences.
Take any Short Line car to Sierra Park Station, and see
HARRY CHASE, TRACT AGENT,
Or GEO. W. MOORE, WITH
JANSS INVESTMENT COMPANY,
220 Pacific Electric Bldg.,
Sixth and Main sts.
Home 10345, Broadway 2468.
x²

FOR SALE—

READY NOW!
AND IT WILL GO WITH A RUSH!
ARLINGTON SQUARE, CITY LOTS IN THE SOUTHWEST
$625 UP. $25 CASH, $25 MONTHLY.
Here is a property you have been waiting for—a piece of acreage long held by an estate—built up to the north and to the south—now placed on the market for the first time. It is in the city, in the best part of the beautiful southwest. Car service is excellent, and the fare is only 5 cents. You can have gas, electricity, and all city conveniences in this most desirable tract. Restrictions are such that you will be protected in your investment, but not so heavy but what you can put up and enjoy a moderate priced home. Improvements included graded and oiled streets, cement walks and curbs, with large shade trees in the parkings. It is city property, and improvements are up to city requirements—substantial, and permanent. Opening prices for lots are $625 up, on the above easy basis. Any one, if you want to make money. Full information at my office.
EMIL FIRTH,
219 W. 4th st., between Bdwy. and Hill.
Home A3105. "You're safe at Firth's." Main 3542.
x²

FOR SALE—
AN ACRE CLOSE TO TOWN.
$10 CASH, $10 MONTHLY. FREE WATER.
The man who buys acreage close to a spreading city is the one who lays up a fortune against the future. You know how it has been with acreage in and around Los Angeles. Those who bought and held it took their thousands from it. If you buy an acre well located, and in the line of growth, you are bound to take a sure, handsome profit. For this reason you should buy a Somerset acre. You can get it today for only $350, on the above easy basis. It is only 20 minutes away by trolley—place where you can have your home and still work in the city. Buy your acre—cement walks, curbs and gutters, and live on it—have a garden and chickens—make it a source of profit to you and your family. By and by sell out what do not want for yourself. You will get your money back many times over. See Somerset for yourself. Excursions every hour daily and up to 2 p.m., Sundays.
EMIL FIRTH,
219 W. 4th st., between Bdwy. and Hill.
"You're safe at Firth's."
Home A3105. Main 3542.
x²

FOR SALE—
BUY WHERE VALUES GROW.
OXFORD SQUARE.
To buy a large lot, beautifully developed and improved, in the best part of a great city like Los Angeles—is to make an investment from which the profits are sure and sure. The purchase of a lot in Oxford Square is just this kind of an investment. It is located upon Pico Heights, passed directly by the Pico-st. car line. It is lavishly improved. The large lots face on 70-foot, oil-tamped avenues, with wide, beautifully planted parkings. Gas and electricity here, and all city conveniences. All offer Oxford Square lots at a very low price considering the intrinsic value of the property. They can be bought for a small amount of cash, and on small monthly instalments. Why not put your money here, instead of into investments that bring a small return? For complete information call at my downtown office, or at the tract office.
EMIL FIRTH,
219 W. 4th st., between Bdwy. and Hill.
"You're safe at Firth's."
Tract office, corner Pico and Alta ave.
Home A3105. Main 3542.
x²

FOR SALE—

BRENTWOOD PARK.
Between Los Angeles and Santa Monica, on the L. A.-Pacific R.R.
On the line of the new Wilshire blvd., 2½ miles from the new Los Angeles Country Club grounds.
Everything complete, public parking, roadways, water, electric lights.
Located on the crest of Santa Monica Canon, every lot overlooking the ocean, running back into three chains of mountains. All that is beautiful in nature, with half million invested. Big bargains for investment or home site.
See P. S. CASTLEMAN, resident agent, or
JANSS INVESTMENT COMPANY,
220 Pacific Electric Bldg.
x²

FOR SALE—
ONE BLOCK FROM WILSHIRE.
HALF BLOCK FROM WESTERN.
ONLY $3000.
—60x160—
The last lot you can purchase in this exclusive neighborhood at such a low figure. Easily $1000 under market and on the gasoline lawns of $750 cash, balance 1 and 2 years, at 6 per cent. An $18,000 home to be built on the adjoining lot.
See us at once.
VICTOR G. KLEINBERGER CO.,
232-233 H. W. Hellman Bldg.
Main 3068.
10621.
x17

FOR SALE—
LOT 50x150 FOR $500.
Terms to suit you. 15 minutes from First and Broadway. Splendid site. Best car service in city.
See GEO. W. MOORE,
With JANSS INVESTMENT CO.
Home 10345, B'way 2468. 220 Pac. Elect. Bldg.
x²

FOR SALE— City Lots and Lands.

FOR SALE—
NO RESTRICTION LOTS.
—50x175 FEET—
$250—$25 DOWN—$7.50 MONTH.
High and sightly, with yellow-car service, 5c fare. An new building 60 houses in this tract. If you are wanting either a lot or house, come in and see me.
GEORGE W. MOORE,
With JANSS INVESTMENT CO.,
220 Pacific Electric Bldg.
Home 10345, Broadway 2468.
x²

FOR SALE—
TWO LARGE LEVEL LOTS.
$35 down. $10 per month.
1¼ blocks of yellow car—cement sidewalks and curbs—gas, telephone, etc.
These are the last two lots left in this large built-up tract.
Twenty more modern homes now completed, $500 each. Call and see
W. J. FABLING,
JANSS INVESTMENT COMPANY,
220 Pacific Electric Bldg.
Phones—Home 10345; Sunset Broadway 2468.
x²

FOR SALE—
LOT $450,
AND ONLY $450.
$15 DOWN. $7.50 PER MONTH.
This is a dandy high lot, 2½ blocks of yellow car and temporary privileges. Why not buy this—build a small house—and stop paying rent? Call and see
W. J. FABLING,
JANSS INVESTMENT COMPANY,
220 Pacific Electric Bldg.
Phones—Home 10345; Sunset Broadway 2468.
x21

FOR SALE—
We can deliver a beautiful lot, 175 feet deep, very close to Figueroa on 17th st., for the very low figure of $35 per front foot. Corner directly across the street recently sold for $200 per foot. Absolutely nothing finer in the city for flats or apartments and nothing in the same neighborhood can be bought for anywhere near this price. Close-in lots of this character are getting scarce. Price only $40 per foot.
THE G. H. A. GOODWIN COMPANY,
Sole Agents.
202-3 Central Bldg., 4th and Main.
F3150. Main 7359.
x²

FOR SALE—
BEAUTIFUL HIGH LOTS.
$400 up. $15 down, $7.50 monthly. Come out and see these sightly lots, with all improvements in; water, curbs, sidewalks and churches; 5c yellow car fare. Take the East First st. car line to end of line and see
F. M. BARKER, OWNER'S AGENT.
x21

FOR SALE—
SOUTHERN HOLDING CO.,
700 Union Trust Bldg.
Home 'Phone F3177.
$650—Terms; S.W., 40x138.
$700—Terms; S.W., 41x145.
$800—Terms; S.W., 41x125.
$900—Cash; S.W., 40x125.
$950—Cash; Wilshire, 50x165.
$1000—Terms; Wilshire, 50x150.
x²

BUYS a big level lot, 1½ blocks from Stephenson ave. 5c yellow car. Easy terms; $1 down and $7.50 monthly. These lots have street work, curbs and are near schools, etc.
Home 41324. F. W. BLAKE, Boyle 2192.
x21

FOR SALE—FINE, HIGH LOT IN MONETA Ave. Tract. Terms reasonable. Tel. mornings, HOME 72316.
17

FOR SALE—REAL ESTATE CONTRACT, about $1400, 7 per cent, 222 W. 41ST ST.
x17

FOR SALE— Acreage for Subdivision.

FOR SALE—
What built up Highland Park, grave tone and character to the neighborhood and doubled property values over and over?
OCCIDENTAL COLLEGE DID IT.
GREATER Occidental College, with its beautiful ninety-acre campus grounds, the splendid buildings it is preparing to erect thereon, its present endowment fund, its wide-awake up-to-date president and faculty, and its largely increased educational facilities will build up a GREATER and GRANDER Highland Park and will do it IN A HURRY.
Almost under the shadow of the new Occidental College, two short blocks from the street car line, we have for sale a choice tract of 12 acres, about half in oranges and other fruit, balance in alfalfa. Sandy loam soil, lies high and dry and gently sloping.
Property subdivided will make a high-class subdivision and yield handsome profits. WE ARE EXCLUSIVE AGENTS. Have it tied up for a short time and can deliver. Will require $12,000 cash, balance on terms to suit.
If you want to get in where property is doubling up faster than any other place in the city, see RANNELLS LAND COMPANY, about this at once. Office, 127 N. Main st. Phones Main 5707, A2910.
x17

FOR SALE—SUBDIVISION; ALL PLATTED; about 90 lots, 16 buildings, on the tract; large factory, opposite tract for employment of tenants; this is a good income proposition and bears a great speculative value as well; this property can be had at an acreage valuation. For particulars address CAIN & WILSON, 301 W. Fourth st., Santa Ana, Cal.
x18

FOR SALE— Business Property.

FOR SALE—
WESTLAKE WAY—APARTMENT SITE.
A very swell corner on Union ave., near 9th st.; 80x125 feet; improvements not figured in, but cost over $8000; lot alone worth the price; one of the best bargains we know of at the price.
ONLY $8500
ALVARADO ST., NEAR SIXTH.
Fine four-apartment building at a big sacrifice; worth at least $15,000; lot 80x135; income $100 per month. Here's a snap, only $12,000.
11TH NEAR FIGUEROA
Right around the corner from $600 and $700 a foot property, we can sell you a lot, 60x120 feet, with nominal improvements, for just $12,500.
SANTEE ST. NEAR EIGHTH,
50 feet front, big bargain at $12,500.
A VERY CLOSE-IN CORNER.
100x194 feet, with residence, both streets paved; will take good ranch or income property.
Price $20,000.
For these and other bargains
C. C. C. TATUM, of
TATUM-WINSTANLEY COMPANY,
626-7 H. W. Hellman Bldg., 4th and Spring.
'Phones Main 2903. A7837.
x17

FOR SALE—
Only $24,000, with $9000 cash. There is more money to be made in less time, on Second street, between Main and Grand, than anywhere else in the city

Liners

FOR SALE—
Subdivision Property.
Alhambra.

FOR SALE—THE BEAUTIFUL ... Acres. Since the ... has been practically ... tractive than ever. ... ing to pave the ... as you know that ... place on earth to live, and ... that pays the ... or good things about ... mention, you can ... tion should be ... in Alhambra Avenue, ... for lots; ... from $100 up, and ... distance ... on Garfield ave., ... are covered with ... fronting east and ... are splendid ... home sites. Then ... prices ... come out. The cars run every ... day, so you do not have ... BUTTERBAUGH-WHITE ... 2 W. Main ... x*

FOR SALE OR EXCHANGE—... newly, most modern, ... fine level land, all ... 20 lots of 50x150 ... and piped on every ... ed by 2 streets ... will add $10,000 ... Will also add $10,000 ... erty in Los Angeles. ... brances. Owner ... A. D. CAJAL, ... Bullard Block. ... x*

FOR SALE—A TRACT OF 1 ... fine level land, all platted and ... on 2 lots, Streets graded, ... and piped to every lot. ... foundation. Streets and ... only 30 minutes' ride to Main and ... clear of encumbrances. ... balance terms, with ... clause. ... Bullard Block, ... phone call answered. ... x*

FOR SALE—AT A BARGAIN ... bra, 4 5-room bungalow, ... feet, modern in every way, large ... east front, cement walks, street ... ½ block from the car line, ... monument line. Only $2750; ... each way; the owner ... at $250; will take ... The balance on easy terms. ... or any week day, ... J. E. PHILLIPS, Alhambra, Cal. ... x21

Glendale.

FOR SALE—EXCHANGE—OR RENT—... Houses, lots and acreage in ... San Fernando Valley. I ... for public ... ings of over 300 ... properties. ... you to consult us. ... Glendale. ERNEST H. OWEN, ... 304 Brand blvd. Both phones. ... Afternoons. ...

FOR SALE—CORNER ON CERTIC ... $4x150, $900. This would be ... This cut for a few days only. ... all done and paid for. We are ... this and a few others. ...
M. H. MILLER CO.
Exclusive Agents.
703 Merchants' Trust Bldg. ...

FOR SALE—HERE IS WHAT YOU ... been looking for: lot 60x150, ... house, lots of fruit trees, ... mountain water. See this at once. ... SUNSET GLENDALE LIE. ...

South Pasadena and Oneonta Park.

FOR SALE—ONEONTA PARK. ...

LOTS $425 TO $1,000.
ALL CONVENIENCES. ...

N. M. MURRAY CO.,
239 PACIFIC ELECTRIC BLDG. ...

FOR SALE—THE BIGGEST ... onta Park. My fine large ... beautiful view of ... ington Drive. Just the spot for ... rent home. Full bearing trees. ... balance ... Next ... PACIFIC ELECTRIC BLDG. ...

Oak Knoll.

FOR SALE—OAK KNOLL ADDITION ...

ALL LARGE LOTS, ...
$200 AND UP.
¼ CASH, BALANCE 1 PER ...
ALL CONVENIENCES. ...

N. M. MURRAY CO.,
239 PACIFIC ELECTRIC BLDG. ...

Pasadena.

FOR SALE—VERY DESIRABLE ... dence lot in Pasadena, 1 block ... Colorado st., only $1000; part ... take equity in Los Angeles ... WHITTIER. 402 S. Los Angeles st. ...

Inglewood.

FOR SALE—NEFF ACRES, ... er. Only 5 acres left—good ... soil—plenty of water. Take ... car, via Inglewood, per ... See Mr. Adams on tract, or ... 311, 257 S. Broadway. ... FRYE. ...

HOLLYWOOD—
For Sale, Exchange or Rent.

FOR SALE—EAST HOLLYWOOD, ... or, modern 6-room bungalow, ... must sell immediately. HOME ...

FOR SALE—
Beach Property.
Ocean Park.

FOR SALE—EXCHANGE—OR RENT—... per Trolley Way and 1010 ... furnished; price $3000; terms ... annual lease. 835 LAKME BUILDING ... CO., 428 Mason Bldg. Main ...

San Pedro.

FOR EXCHANGE—$9,000; SEVEN ... dred feet frontage on San Pedro ... for; want city or San Francisco ... 448 Bradbury Bldg. ...

FOR SALE—$2250; AT SANTA M ... room cottage, brand new, ... paneled wainscoting, ... board. WALTER HOLST, ... FOR SALE—OR RENT—5-ROOM ... furnished; ... JAMES THOMPSON ... Mason Bldg. Main ...

Chatsworth Park.

FOR SALE—NOW IS THE TIME ... that home at the ... on the market ... between Manhattan and ... desirability or price, and ... thing in the tract ... $10 per month. All I ask ... time to show you ... Call ... ELYOU. Owner, ... Main 8021. ...

FOR SALE—
Country Property.

FOR SALE—
$2.50 PER ACRE
ON RAILROAD; CENTER OF ... DEEP, RICH SOIL; QUANTITY ... WATER IN GREAT ABUNDANCE; ... FROM ALKALI AND ... LONG TIME, 7 PER CENT. ... W. H. MACY ... 216 Los Angeles st. ...

FOR SALE—
10 acres, waterfront land, close ... Cal. This is ... Southern California, at the price ... one, $2000; terms. ONTARIO LAND ... Ontario, Cal. ...

FOR SALE—
I own 10 acres of choice ... Ontario, which I will sell ... has a 5-room house, ... barn, out-buildings, ... there. Price, $4000. ... KELLY, 52 Grosse Bldg. ...

FOR SALE—8 ACRES, ... all under cultivation; ... best buy in valley; ... could not sell at this price ... sured. G. W. YOUNGBLOOD, ...

FOR SALE — $150 AN ACRE AT ... monthly; fruit land, 5 miles ... age, grazing; fruit land, 10 miles ... land. See NEFF TRACT, ... Broadway. ...

FOR SALE — ANAHEIM ACRES, ... acre ranch, right in town, ... soil. A genuine bargain. ... walking distance Main ... FOR SALE—MAKE ... acres all tillable, near ... soil, San Diego county, $100 an ... per cent., 3 years. ... the Place. ...

FOR SALE—40 ACRES CHEAP; ... paid $700 per acre; ... property for a home. 307 ... M'KINNEY & CO., 307 ... x17

FOR SALE—DUARTE, ... tario acreage; 10 ... acres; paying ... R. BEARDSLEE ... x15

FOR SALE—10 ACRES OF ... is completed and ... YOUNGBLOOD, 614 S. ...

Times

FOR SALE—
Country Property.

FOR SALE—
A 20 acre farm for $20 cash and $20 a month; possession now; $100 an acre; your crops pay for the land. Rich, level land for alfalfa, oranges, almonds, grapes, cows, chickens; abundance of ditch water for irrigation for $1 an acre a year. Where else can you get this? In Oakdale Colony, near good town and R. R. station. T. WISENDANGER, room 311, 207 S. Broadway. x31

FOR SALE—BEAUTIFUL HOME IN ARROYO GRANDE, on Pacific Coast Railway; 3½ miles from Pismo Beach, 12 miles from San Luis Obispo. Lot 150x230, 8 rooms and bath, large stable, tank house, windmill, wired house, poultry yards; all modern improvements and up to date. Family orchard and finest garden in county. Apply A. PHILLIPS, Arroyo Grande, San Luis Obispo county, Cal. x29

FOR SALE—1500 ACRES IN DEVIL'S DEN district, $50 per acre. Patented. Terms. M. H. RYAN, 1256 Broadway, Oakland, Cal. 21

Pomona.

FOR SALE—"DOUBLE YOUR MONEY" Close in Pomona residence lots, $225 to $350. As low as $10 down, $10 per month. "Rose Court"—first tract on the new trolley line. Best chance for homeseeker or investor to "double your money" in two years. Full information. Plats on file. BURKE & STORMS, 513 Chamber of Commerce. Phones A5830; Main 1760. x*

FOR SALE — 75 ACRES, ONE HOUR BY train from Los Angeles. 35 H.P. pumping plant, packing-house, on main line railroad, private switch, fine soil, complete irrigating system, intensely cultivated, can be cut into small acre holdings at big profit to investor. About $10,000 will handle. Full particulars. BURKE & STORMS, 513 Chamber of Commerce, A5830; Main 1760. x*

FOR SALE—10 ACRES, HOUSE, BARN, IRrigation water piped over all, finest soil, in city of Pomona. In high state of cultivation. Just the place for a fine home when you can make it pay for itself and double your money on increased rise in property in 2 years. Price $4800, 1-4 down. BURKE & STORMS, 513 Chamber of Commerce. Phones A5830; Main 1760. x*

FOR SALE—COUNTY ACREAGE.
ACRE LOTS—Would you like a one-acre plot in the fast growing city of Pomona? Close to the new trolley. 5 minutes from business center. Fine soil. Water. Where you can grow everything and reap the benefit of country life with city advantages. $500 each, $100 down, balance easy; BURKE & STORMS, 513 Chamber of Commerce. A5830; Main 1760. x*

Mexico.

FOR SALE — 15,700 ACRES ON RAILROAD and in the heart of American developments in Sinaloa, Mexico; all level valley land; good rainfall and an abundance of water for irrigation. Price $2.50 per acre; easy terms. 307 WILCOX BLDG. 18

IMPERIAL VALLEY—

FOR SALE—WANTED 4 MEN OR FAMilies to lease on a cash basis, 80 acres each of fine alfalfa land, in Imperial Valley, fully equipped for dairying; have cows, teams and implements which I will sell or lease. Call on J. A. WALTON, owner, Hollenbeck Hotel, L. A., Cal. x*

FOR SALE — OR EXCHANGE—320 ACRES improved soft land, 7 miles from Brawley; full water stock. $75 per acre, easy terms, or trade for Los Angeles. Address CHAPLIN & HAMILTON, El Centro, Cal. x*

FOR SALE—
Poultry Ranches.

FOR SALE — POULTRY FARMS OF ANY size you want in Inglewood Poultry Colony, the only business where poultry raising is a success, where men of experience will help you, and where your profits will be sure. Visit Inglewood and see what is being done. Call at ROOM 240, Wilcox Bldg., No. 206 S. Spring st., for information. x*

FOR SALE—
Flats.

FOR SALE—
SEE WHAT $500 WILL BUY.

IT WILL BUY 4 FLATS
ON VALENCIA NEAR 7TH,
EARNING ABOUT $100
A MONTH.
CAN YOU BEAT IT?

THIS IS AN ABSOLUTE
SACRIFICE PRICE FOR
A QUICK TURN.

I. M. HOLLINGSWORTH,
MINES & FARISH.
253 S. Hill. x*

FOR SALE—
Lemon or Orange Groves.

FOR SALE—WANTED PURCHASER FOR 20 acres. Did you ask me what it was, a gold dollar for 75 cents? No it's better than that, it's 20 acres orange grove, just fertile land and close to the town and in one of the best orange districts in the State. Will sell for few thousand down, balance easy terms or will exchange in part for city property or alfalfa, balance very easy terms, 6 per cent interest. Come in and investigate. Have several groves. See me, list your properties for sale or exchange. C. W. EVERETT, 238 Bradbury Bldg. 17

FOR SALE—ORANGE GROVE; A VALENcia orange grove at very low price and on surprisingly easy terms if taken at once, as the owner is ill and must leave, 25 acres Valencias, full-bearing, excellent shade, best water right, perfect soil, near electric cars, with 26-minute service; grand location for home. Grove always produces immense crops; choice fruit; look at the market for fruit now, and Valencias will go ahead of that. This grove may be bought for $1250 an acre. Here is a chance for handsome increase by September. See it at once. HOLME & VERITY, Pomona, Cal.

FOR SALE—25 ACRES, ORANGE GROVE, $1400 per acre. 160 Valencias, 600 navels, 2 acres young trees and 13 acres vacant ground thrown in. Foothills, frostless, Glendora-San Dimas district. Fine water supply. This grove is in perfect shape and is a big money maker. We have others also, small and large.
GILLETT & RUESS,
1102 Union Trust Bldg., 4th and Spring sts. x18

FOR SALE—FOOTHILL BOULEVARD ORange land, 10 to 25 acres, the best; 1½ miles north of San Dimas, 2 miles east of Glendora, $285 per acre, with full water shares; the land without water is worth $400 per acre, but on account of going East must sell; terms. Address MIDDLETON, 320 S. Madison ave., Pasadena, or Home 'Phone 1619. x17

FOR SALE — $10,000; COVINA ORANGE grove. Few blocks from trolley. This is a beautiful home place. House and barn. Navels and Valencias. Valencia portion alone worth $8000. C. J. MOREY, with R. B. DICKINSON, 231 S. Hill. Main 58. 19

HOTELS—ROOMING-HOUSES—
For Sale, Exchange or Wanted.

FOR SALE—OR EXCHANGE—THE FURnishings, with lease, of one of the nicest apartment-houses in Los Angeles; a most conservative business and a steady one; within 6 minutes' walk west of Broadway; steam heat, hot and cold water and private baths throughout; price, cash or time, $7000, or will consider good city property; I am the owner. Address D, box 1, TIMES OFFICE. x17

FOR EXCHANGE—GOOD PAYING ROOMing and boarding-house, furnished and in good order. Income $75 per month, lot and all goes. Price $10,000; mortgage $2500. Want Coachella or acreage and some cash. See CLARK, with EUGENE C. WEBSTER, 731 H. W. Hellman Bldg. x17

FOR SALE — FINE FURNITURE AND Weber piano of large 9-room cottage, Figueroa, between Ninth and 10th; beautiful home and grounds; large stable; one of the finest rooming-house or nice home. Call 913 S. FIGUEROA or 'Phone 52125. 17

FOR SALE—ACT QUICK IF YOU WANT A bargain; 12 rooms, only $700; elegant furniture, in a good location; rent cheap; must sell by Friday. Owner sick. 424 CHAMBER OF COMMERCE. Daisy Carter. 17

FOR SALE—ROOMING HOUSE, 19 ROOMS, in good condition, running water; rooms always rented. Extra good furniture. OWNER, 2121½ Winston st., between 4th and 5th sts. 17

FOR SALE—"SNAP," 24 ROOMS, WELL equipped for boarding-house, factory district; rent $45; price $650. Owner compelled to sell at once. WILSON & FOX, 323 Story Bldg. F3850, Main 7775. 19

WANTED—OWNER TO BUILD ME CLASS "A" hotel on close-in corner, west of Main; I will take long lease and give security; want quick action. Address K, box 257, TIMES BRANCH OFFICE. 17

FOR SALE—9 ROOMS, SWELLEST LOCATION; will sell at sacrifice nice home, where you can make rent. See this. See SIMPSON, 120½ S. Spring. x17

WANTED—MODERN APARTMENT OR rooming-house, from 30 to 60 rooms; must be walking distance. CARROLL & PRUCE, room 722, Story Bldg. 17

WANTED—HOTEL OR ROOMING-HOUSE, 50 to 60 rooms, in good location; have client with $5000. H. E. CASE, 207 S. Broadway, room 421. F1527. x17

FOR SALE—10-ROOM HOTEL, SPRING ST., close in; low rent; must sell; make cash offer. Address A, box 21, TIMES OFFICE. 17

FOR SALE — 6-ROOM ROOMING HOUSE, newly furnished, everything rented; good income, $20 S. HILL. 21

FOR SALE — ROOMING-HOUSE OF 30 rooms, cheap, must sell on account of sickness. 1 E. FOURTH ST. 18

FOR SALE—ROOMING-HOUSE, 18 ROOMS, all full, at a sacrifice if taken this week. 1 MAIN. x*

FOR SALE—OR RENT—20-ROOM ROOMing-house, 157½ N. BROADWAY. F4538. 21

FOR SALE—
Country Property.

FOR EXCHANGE—
150 ACRES.

HIGHLY IMPROVED RANCH.

SITUATED IN FROSTLESS LA HABRA VALLEY.

TWENTY MILES FROM LOS ANGELES.

On main line of the Pacific Electric Railroad now building to Riverside.

50 acres of 10 and 12 year old walnuts, 20 acres of 4 year old walnuts, 10 acres of 12 year old Washington navels and Valencias, 20 acres of 4 year old Valencias, 25 acres of vacant land. Houses, barns, pumping plant, live stock, everything complete.

Owner is an elderly gentleman, and wishing to live in the city has decided to exchange this valuable holding for good close in business property improved or unimproved.

AN EXCEPTIONAL OPPORTUNITY.

Is here afforded to secure one of the finest ranches in the country, the income today being about $5000.

THE OIL DEVELOPMENT

in this valley surrounds this ranch, the Union Oil Company owning the adjoining property.

This is worthy your most careful consideration. Do not delay as this is an opportunity of a lifetime.

For further information concerning this property, see
MEYER & JOHNSON,
422 Security Bldg.
Phones F3077; Broadway 1222. Sole Agents. x17

FOR EXCHANGE — $10,000; CLEAR, 80 acres, near Thermal; fine level land; 40 acres in fine stand of alfalfa, 15 acres in cotton, balance pasture; 2 flowing wells; good house, barn and outbuildings; stock and implements. Owner wants residence in L. A. to full value or income property and assume.

HILDESHEIM & SCHILLER,
501-2 Delta Bldg. F4432; Main 5034. x*

FOR EXCHANGE—
5-acre orange grove, close to car line; cheap water; for house in Los Angeles.
Also 2 acres, highly improved, chicken ranch, 4 miles from city limits, ¼ mile from car; for house in city.
JOHN BULIEU,
426 Mason Bldg. 18

FOR EXCHANGE—
$27,500.
40 acres, patented land, close in, Kern River field, will use well as 1 well; easily worth $35,000; will take desirable Los Angeles property or vicinity. Address H, box 169, TIMES OFFICE. 19

FOR EXCHANGE—42½ AN ACRE, 40 TO 160 acres of alfalfa land in artesian water belt near Lancaster. Want 6 or 7-room modern bungalow in new tract, west part of city. Will assume. A. J. RUTLEDGE, 948 Talo Bldg. x17

FOR EXCHANGE—VERY FINE 160-ACRE alfalfa and dairy ranch in Tulare Co., plenty of water, house and barns; price $24,000; want Los Angeles property. L. H. MITCHEL, owner, 407 Douglas Blk. x20

FOR EXCHANGE—18 ACRES IN ALFALFA. Good home, some trees. Will take half in house. E. G. ROBINSON, 405 Grant. x19

FOR EXCHANGE—
Eastern and Northern Real Estate.

FOR EXCHANGE—NEW YORK CITY REAL estate, clear, to exchange for desirable income property in Los Angeles, which must be free of all incumbrance; $40,000 cash valuation; reputable real estate agents allowed usual commission; avoid repiping, taking your time and mine, unless you have desirable property to offer. Address H, box 155, TIMES OFFICE. 22

FOR EXCHANGE—TWO-STORY FRAME, 9 rooms, built 1905; good condition; in San Francisco; furnished and rented $47 per month; insurance on building and contents $3000; price $4000, furnished, and clear; want house of 6 rooms, good locality. WILLIAMS LAND & LOAN CO., 618 Grant Bldg. A2943, Main 2831. x17

FOR EXCHANGE—
I make a specialty of exchanging real estate, particularly California for eastern.
Member L. A. C. W. CONWAY,
Realty Board. 304-5 Bradbury Bldg. x*

FOR EXCHANGE—FINE, WELL-BUILT 10-room house in Kansas City, rented for $50 per month; price $3500; want home here to $5000 or $6000. WILLIAMS LAND & LOAN CO., 618 Grant Bldg. A2943, Main 2831. x17

FOR EXCHANGE—A LOT IN A TOWN near Seattle, Wash., for a good first-class runabout of any make. Call at 1357 37TH PLACE, Los Angeles, for particulars. R. W. Merchant. x*

FOR EXCHANGE—6-ROOM HOUSE, 3 SPOkane, Wash., also 10 acres irrigated land near Spokane; will trade one or both for southern California. Address 1044 W. 21ST. 19

FOR EXCHANGE — SPOKANE, WASH., furnished 5-room house, equity $200, for lot. Address D, box 44, TIMES OFFICE. 21

FOR EXCHANGE—
Real Estate Miscellaneous.

FOR EXCHANGE—MY SPECIALITY IS EXchanging city and country property, on an equitable basis. I have a large list to select from and it is increasing every day. I need your property for some one else, and will give you some that you would rather have in exchange. I am doing business for others and making them money. Why not for you? Tell me what you have and what you want, and I will do the rest. L. W. LEIGHTON, 518 Grant Bldg. F7023, Main 6867. x*

FOR EXCHANGE—A SPECIALTY, CITY for country and ranches and land for city; have several eastern farms to exchange for ranches here; let your properties with me, will see that you get a SQUARE DEAL. C. W. EVERETT, 238 Bradbury Bldg. 19

FOR EXCHANGE—"I MATCH ANY TRADE, large or small, in farms or city property in any state." ALBERT LONG, Room 1 Lyon Block, Riverside, California. x*

FOR EXCHANGE—BEN WHITE WILL EXchange your property, 304 BRYSON BLDG., Second and Spring. Member L.A.R.B. x*

BUSINESS INVESTMENTS—
WANTED—

Party with $25,000 to $50,000 for investment in a staple manufacturing enterprise; unlimited demand for product; profits very large. An exceptional opportunity to secure a controlling interest in an established, permanent, unusually profitable business that will bear careful and thorough investigation. For particulars and interview, address C, box 148, TIMES OFFICE. x

WANTED—THERE ARE LARGE PROFITS for some one with $1000 or $2000 to invest in an established legitimate business in which one can double their money in a short time, close investigation solicited. Address G, box 24, TIMES OFFICE. 17

BUSINESS CHANCES—
For Sale.

FOR SALE—HARDWARE STORE; INvoice $2000 to $2500; good location and lease, 1701 WEST ADAMS ST. Phone West 2106. 19

FOR SALE—$175, GROCERY DOING $20 cash day; no delivery; 3 nice living-rooms; rent $20. See SIMPSON, 120½ S. Spring. x17

FOR SALE—NICE LITTLE GROCERY, $350; 5-room cottage, rent for all $20. Phone West 5726. Address 2033½ W. PICO ST. 17

FOR SALE—OR EXCHANGE—A CAFE; teria, good proposition for interview. Telephone MAIN 1360. x23

FOR SALE—UP-TO-DATE TOILET PARlors, HAYNES, 321 San Fernando Bldg. Main 6322. 19

FOR SALE—MANICURING AND HAIR dressing parlor. Best location in town. Address BOX 235, Bakersfield. x19

FOR SALE—$6 PER CENT. CUT ON ICEcream fountains. PAC. COAST SODA FOUNTAIN FACTORY, 133 E. Fourth. x*

FOR SALE — BUTTERMILK ROUTE, wholesale, fine trade, netting $40 per week; owner retiring. Call at 1301 S. MAPLE. 17

FOR SALE—SMALL GROCERY AND DELIcatessen store, no agents. PHONE MAIN 8146. x*

FOR SALE—ESTABLISHED JOB PRINTING business, two presses. Address H, box 183, TIMES OFFICE. 17

LUNCH ROOM, 812 DAILY. RENT $8; PRICE $190. Easy terms. 1429 S. MAIN ST. 19

FOR SALE—LUNCH COUNTER, $150; RENT $10 month. 106 E. FIRST. Basement. 19

FOR SALE—AT YOUR PRICE, A SODA fountain at 230 N. MAIN ST. x19

FOR SALE—BAKERY, ALL STORE TRADE. 615 W. 6TH ST. 18

FOR SALE—BLACKSMITH SHOP. 460 N. AVE 56. 18

BUSINESS CHANCES—
For Sale.

FOR SALE—
Completely equipped woodworking plant, consisting of 30,000 M. sawmill, box factory and veneer mill, situated at Tacoma, Wash. This is a going concern, with good connections and a money-maker. Best of shipping facilities and located in the heart of the lumber industry of the Northwest. Would consider part trade. For particulars apply to
EDWARD D. SILENT & CO.,
403-10 S. Hill st.

TIMES COOK BOOK NO. 3. NEW EDITION, now on sale. Largest, most elaborate and comprehensive cook book of the series issued by The Times.
The 313 recipes for hot Spanish and Mexican dishes and the hygienic department are by features of the publication. The recipes brought out by The Times Prize Cooking Contest, are generally from Southern California housewives and noted chefs. Price 30c by mail, 5c additional. Address THE TIMES, Los Angeles. x*

FOR SALE—FIRST-CLASS RESTAURANT equipment including $300 range, coffee urn, tables, chairs, show cases, etc. Will make attractive price for quick action. Here's a chance to get into the restaurant business very easy. See me quick.
RUDELL,
With FRANK SIMMONDS CO.,
A1783. 427 Story Bldg. Main 2724. 17

FOR SALE—ONE OF THE BEST ELECTRIC fixture businesses in Southern California. Located in Pasadena. This is a first-class proposition that will stand the closest investigation. Price $25,000. The stock and plant will inventory about $22,000. There is a valuable 10-year lease in the best location in the city. Parties able and wanting to buy a good business at a low price are invited to investigate. LONG & CARY, 16 South Raymond ave., Pasadena, Cal. x17

FOR SALE — IN THE CENTER OF SAN Francisco's manufacturing district, an almost new and strictly modern plant, consisting of planing mill, sash and door factory and 70,000 feet capacity dry kiln; can turn out $50,000 work per month; must be sold at once to settle bankrupt estate, and will be sacrificed. Full particulars furnished on request. C. U. MANDIN, trustee, Fifth and Bryant sts., San Francisco, Cal. x18

HERE IS AN EXCELLENT OPENING WITH substantial, well established business firm, thirty years' standing, for bright, capable man. Will take you in as a member of firm, and give you permanent position at good salary. We want increase in working capital; will require $5000 to $15,000; office man wanted. Pay you to investigate. Call or address 312 L. A. TRUST BLDG., City. 21

HIGH CLASS MILLINERY BUSINESS FOR sale, in nearby town, established three years; large light store, situated on most prominent corner, modern fixtures, furnishings, and show windows. Splendid cash trade. Address K, box 269, TIMES BRANCH OFFICE. 17

FOR SALE — BAKERY AT SAN PEDRO, with branch store; best location in town; dough mixer, gas plant, one wagon; large living-room. Established five years; doing good business; good reason for selling. If interested in a good business in a good town, write to SUPERIOR BAKERY, San Pedro, Cal. x*

NEW! JUST OUT! NEW!
The Encyclopedia of Business Opportunities and Trade Secrets contains 2000 money-making ideas; it will make you independent for life. Postpaid, $2. Send all orders to PACIFIC COAST SPECIALTY CO., P.O. box 1417, Los Angeles, Cal., U. S. A. 17

FOR SALE—PRINTING OFFICE, BEST paying small plant in the city, high class trade established. Will sell all or half interest, a good thing for the right man. Owner has other business that needs his attention. Address E, box 83, TIMES OFFICE. 17

FOR SALE—$3000 STOCK CONSISTING OF wall paper, art leather goods, fancy Indian pottery, Navajo blankets, souvenirs and picture moulding; part cash, balance will take lot; low rent; good location. Call H. F. WHITE & CO., 5 Los Angeles st. 17

PRINT SHOP FOR SALE AT FRESNO. A-1 location, well equipped. Doing big business, growing fast. Other interests reason for selling. Splendid opportunity for live wire with $1000 cash. Investigate. P.O. BOX 112, Fresno, Cal. x*

GROCERY STORE DOING LARGE CASH business, near Los Angeles; location can't be beat anywhere, owner clears over $200 monthly. Bread agency pays $60 to $75; expenses light. Address G, box 189, TIMES OFFICE. 17

FOR SALE—GOOD PAYING MEAT MARKET, doing good business; everything up to date; will invoice fixtures; reasonable rent, close in, old established. Come talk with owner, as I have other business. Address MARKET, 413 Pine, Long Beach. x*

WANTED — FOR 5 WIDEAWAKE MEN with $500 to $1000 each, to organize a new idea legal trading stamp company. Position for each investor. Will make $30,000 in Los Angeles in less than 1 year. Best of references. Address E, box 140, TIMES OFFICE. 17

WANTED—TO BORROW $300 FROM PRIvate party. Will give as security 6-per-cent. first mortgage on high-class Los Angeles real estate, and an interest in the property. ROBERTS, 306 Citizens' National Bank Bldg. x20

FOR SALE—ONLY RESTAURANT AND ICE cream parlor in Sawtelle; candy, cigars and tobacco. Only one on Coast, where they pay out $25,000 monthly and $150,000 quarterly pensions. GUNDERMAN'S CAFE, Sawtelle. x*

FOR SALE—$250; PLANING MILL, WITH all kinds of machinery for interior finish, doors and sash; 36 machines; fine location; long lease; low rent; will invoice close to $9000; must be sold. Phone 22609. Address H, box 171, TIMES OFFICE. 22

FOR SALE—BEAUTIFUL CANDY STORE. A little mint, splendidly located on Broadway; low rent; reasonable price and terms, or exchange for good real estate. Inquire 122 E. FOURTH. 22

FOR SALE — SMALL CORNER GROCERY, with 2 living-rooms and bath, clean stock, worth $700; owner leaving city; no reasonable offer refused. Come and investigate. 501 E. 3RD ST. 22

WANTED—MAN WHO CAN INVEST $250 with services, man to manage factory; handle the cash, make about $150 month. Must be sober and reliable. Call 207 S. HILL, room 73. 19

FOR SALE—OR WILL TRADE FOR ANYthing of value, two valuable patents. A fortune for some one. Price low. Act quick. Address FRED BALLENTINE, Inglewood, Cal. 19

FOR SALE—$200 FOR A CLEANING, DYEing and tailoring establishment, doing a business of $50 per week, in small town, outside of Los Angeles. Address H, box 172, TIMES OFFICE. x

WANT PARTY WITH $5000 CASH AND services in established business. Your investment secured by interest in valuable real estate. Your money goes into the business to increase capacity. 412 DELTA BLDG. 17

LADIES, START A BUSINESS OF YOUR own; entire hair trade learned in a month, salary while learning.
CORENSON HAIRDRESSING COLLEGE, second floor, 619½ S. Broadway. x*

FOR SALE—A GOOD PAYING RESTAUrant with liquor privilege; no license to pay; lease; receipts $50 per day; half in meals, half in drinks. Price $2500. Trial given. 30 SOUTH FAIR OAKS AVE., Pasadena. 21

FOR SALE—WELL ESTABLISHED BUSIness in Los Angeles, worth $40,000. Would consider first-class ranch, orange grove or acreage exchange. Address G, box 99, TIMES OFFICE. 17

WANTED — PARTNER IN SUCCESSFUL show business; good money for amount invested; either lady or gentleman. Call or write, M. M. MILLIREN, 114 and 116 Court street, city. 21

SHORTHAND BY MAIL. THOROUGH AND practical instruction given. Will fit you for good position. For further particulars address PRACTICAL COLLEGE, Citizens' National National Bank Bldg., Los Angeles. x17

FOR SALE—BEAUTIFUL CANDY STORE, A little mint, splendidly located on Broadway; low rent; reasonable price and terms, or exchange for good real estate. Inquire 122 E. FOURTH. 22

TIMES BRANCH OFFICE, 321-23 S. SPRING st. Advertisements and subscriptions left at the new Spring-st. office of The Times will receive as careful attention as at the main office. Competent clerks in attendance.

FOR SALE—STOCK OF MEN'S FURNISHing and dry goods in the country, in good town, low rent. Stock about $4000; good and growing business. Call on COHN, GOLDWATER & CO., 216 S. Los Angeles st. x18

FOR SALE—FORTUNES MADE OPERATing "Circling Wave," latest invention and cataract amusement riding device in use. Write for catalogue. ARMITAGE & GUINN, 14 Mill street, N. Y. 17

FOR SALE—BARBER SHOP DOING FINE business, 2 chairs, 4 living rooms with furniture and bath for $350. This is a sacrifice price for a quick sale. Owner leaving city. 456 W. 9TH. 18

OLD ESTABLISHED DENTAL BUSINESS for sale cheap, in Eureka, Humboldt county, Cal. Going into other lines; must do business quickly. Address ROBT. JOHNSTON, box 241, Eureka, Cal. 19

FOR SALE—JEWELRY BUSINESS, NEW, clean stock, good fixtures, plenty repair work; good prices; about $1200. Other business requires all my time. J. E. RUSSELL, Chino, Cal. 19

FOR SALE—$300 CASH, OR INVOICE, splendidly located cigar refreshment and news stand, established three years. If interested, it will pay you to investigate. Apply 1201 MAPLE. 21

FOR SALE—GROCERY, A BIG BARGAIN, owner leaving city, stock and fixtures, doing $20, no delivery, lease, rent $15, price $750. Make offer. Phone SOUTH 1942. 222 E. 23rd st. 17

FOR SALE—OR EXCHANGE—BEST EQUIPped meat market in city; splendid location. Will trade for clear property or sell on time. Address H, box 139, TIMES OFFICE. 19

OLD ESTABLISHED SADDLE, HARNESS AND SHOE REPAIRING BUSINESS. 214 FOURTH ST., SAN PEDRO. MUST SELL ON ACCOUNT OF POOR HEALTH. 19

BUSINESS CHANCES—
For Sale.

FOR SALE — OR EXCHANGE — CIGAR, fruit and confectionery store, with lease, about $200, a bargain. What have you. Address H, box 142, TIMES OFFICE. 19

FOR SALE—NEWSPAPER, CLEARING $400 monthly; only $2500 required to swing deal. Inquire 406 DELTA BLDG., or 'Phone F7262, to arrange interview with owner. 17

FOR SALE—RESTAURANT, GOOD LOCAtion, fine business; owner must go away; has to sell. Call 215 TEMPLE ST., between 2 and 4; no agents. 17

FOR SALE—$25, CORNER GROCERY, DOing $17 to $20 cash daily under trial and guarantee. Rent $15; living rooms. See SIMPSON, 120½ S. Spring. x17

FOR SALE—INTEREST IN THE BEST blue flame distillate oil, gas burner. See it demonstrated. I. C. BURTON, 542 S. Hill st. 18

FOR SALE—HOTEL. CLOSE TO CITY; present owner there 5 years; clearing $300 month now; $1000 or sell property. SIMPSON, 120½ S. Spring. x17

FOR SALE—CHEAP, SECOND-HAND COMputing and even-balance scales. ANGLDILE SPRINGLESS SCALE CO., 636 S. Spring st. x*

FOR SALE—CHEAP GROCERY STOCK and fixtures, cheap rent, living room; Michigan ave. and ALMA ST. Take East First st. car. 17

FOR SALE — SOUTHERN CALIFORNIA, large body of Portland cement rock land; principals only. C. P. SPINING, owner, Pasadena, Cal. x*

FOR SALE—1 DENTAL CHAIR, BRACKET and table, etc., in first-class condition. Cheap if sold immediately. Inquire 408 BROADWAY CENTRAL BLDG. Dr. G. J. Crandall. 19

GIVEN FREE TO THE FIRST HUNDRED people answering this advertisement, map of all the California oil fields. SAGAR-LOOMIS CO., 824 Phelan Bldg., San Francisco. x*

FOR SALE—BRAND NEW WAGON, HARness and bakery route; will make price right to right man; good proposition for quick buyer. 1403 CENTRAL AVE. 19

GOOD OPENING FOR GROCERY AND hardware business; old established corner; counters, shelving and living-rooms. MATEO and ENTERPRISE. 18

FOR SALE—$2000 CASH GROCERY DOWNtown, doing $30 to $50 daily; no delivery. Rent $40; no delivery. See SIMPSON, 120½ S. Spring. x17

WILL EXCHANGE A BUSINESS, $30,000 AND other property worth $10,000 for a first-class orange ranch. Address E., 1346 CENTRAL AVE. 19

FOR SALE—IF YOU WANT A MONEY maker in a restaurant go and see 829 WEST 7TH ST. 17

BUSINESS CHANCES—
Wanted and Miscellaneous.

WANTED—TO RENT OR OPERATE ON shares, an equipped lunch wagon, by experienced party. Address K, box 262, TIMES BRANCH OFFICE. 17

WANTED—TEA AND COFFEE BUSINESS in Los Angeles, with established routes. State particulars and price. Address C, box 176, TIMES OFFICE. 18

WANTED—INVESTMENT. CALL AT 328 S. SPRING ST. 27

SWAPS—
All Sorts, Big and Little.

FOR EXCHANGE—WANT DINING-ROOM set, parlor set and piano of good make, for equity on Boyle Heights, corner lot, due $120, or what have you? Address H, box 111, TIMES OFFICE. 17

FOR EXCHANGE—OR SALE—WILL TAKE automobile or lot in exchange for 36, 15, 5, 3-h.p. gas engines; modern, equal to new; will sell cheap. BROMBACHER IRON WORKS, 2215. x*

FOR EXCHANGE—FOR ROOMING-HOUSE stock of goods and clear city lot, some cash. CUNNINGHAM, 223 W. Second st., room 123. 19

FOR EXCHANGE—B-FLAT TENOR SAXOphone, for good cornet or clarinet. Address A. J. M'ADAMS, Glendale, Cal. 18

MONEY TO LOAN—
In Sums to Suit.

$500,000 TO LOAN ON REAL ESTATE. Quick loans. Any amount. Lowest rates. No charge for papers. Prompt appraisement. Building loans a specialty. WATSON, Main 6873. Phone A7280. Equitable Bank Bldg., First and Spring. x*

QUICK LOANS, $5 TO $1000, ON REAL ESTate, first or second mortgage, long or short time; also loan on or will buy mortgages, trust deeds and contracts. Money same day; no brokerage. SECURITY LOAN CO., 232 Trust Bldg., corner Second and Spring. A7280. x*

TO LOT OWNER—
If you own a clear lot we will build for you on easy terms. No commissions. Plans prepared free.
E. S. WILLIAMSON CO.,
202-204 Grant Bldg. x*

MONEY TO LOAN—
Are you selling real estate on installments? I will buy your contracts, trust deeds or mortgages at lowest discount. Address H, box 235, TIMES BRANCH OFFICE. 18

PRIVATE MONEY 6 AND 7 PER CENT; NO DELAY. ON CITY OR COUNTRY PROPERTY. STRAIGHT BUILDING LOANS. LOCKHART & SON, 601 H. W. HELLMAN BLDG. MAIN 1430, A7852. x*

F. G. WOOD MAKES LIBERAL LOANS ON pianos, furniture, live stock, storage goods, diamonds, etc.; terms to suit at lowest rates; no removals; private. A square deal. 436 S. SPRING ST., room 507. 'Phone Main 7942. x*

LOANS ON FURNITURE, PIANOS, DIAmon

Classified Liners

MONEY TO LOAN—
In Sums to Suit.

MONEY LOANED ON DIAMONDS, JEWelry, watches, typewriters, pianos, furniture, warehouse receipts, mortgages, real estate contracts, etc. Diamond loans our specialty. Loan our own money; do our own appraising; no delay; lowest rates. Business confidential; private rooms. Polite treatment. Bank references. Established 1903. We do the largest upstairs collateral loan business in city. H. T. REID & CO., 229 W. Second st. (cor. Broadway.) Suite 125. A1925.

MONEY TO LOAN—
We need good city or country loans badly, for many clients with funds to invest. We can give you quick action, reliable service, and the lowest rates. If you want money come to headquarters. We draw all papers. 24 years established.
EDWARD D. SILENT & CO.,
408-410 S. Hill st. x²

QUICK LOANS ON FURNITURE, PIANOS, and any other personal property. No publicity; goods remain in your possession; money ready same day; lowest rates in city; all the time you want or can be repaid as convenient, reducing interest accordingly. If pays to deal with a reliable firm; 15 years' established. CLARK & CO., 201 Security Bldg., 316 S. Spring st. Phone F7151, Main 6662. x²

THE SQUARE DEAL LOAN OFFICE, INC.
Loans money on diamonds, watches, jewelry, guns, pistols, cameras and musical instruments, or will purchase outright and pay more cash than any other firm in the city. Old gold and silver bought. Your valuables are secure here. Be convinced. 225 S. Main, one door south Albert Cohn's grocery. x²

QUICK, QUIET, CONFIDENTIAL. delay; loans to all employes from $10 to $100. All we want is your personal note. No indorser required. Rates cheapest and payments to suit your convenience. No one will know.
THE NATIONAL LOAN CO.,
519-520 Bryson Blk., Second and Spring sts.
Office open 8 a.m. to 6 p.m. Mondays and Saturdays until 9 o.m. x²

TO LOAN—
WE ADVANCE MONEY ON PIANOS, HOUSEHOLD GOODS, LIVE STOCK, WAGONS, GROWING CROPS AND OTHER PERSONAL PROPERTY. LOANS MADE IN QUICK AND CONFIDENTIAL WAY, ON BEST TERMS EVER OFFERED.
HOME LOAN & TRUST CO.
621 LAUGHLIN BLDG., 315 S. BROADWAY.
PHONE MAIN 5491. x²

WE BUY NOTES, MORTGAGES, TRUST deeds, contracts issued for sale of real estate, etc. We attend to assignments of transfer, including cost of certificates. We invest our own funds and can furnish money immediately. Money to loan, secured by gilt-edge first and second mortgages. NOURSE & CO., 302-304 L. A. Trust Bldg. Telephone A7540, Broadway 1811. x²

TO LOAN—BY W. H. ALLEN & SON.
$2,000 at 7 per cent.
$3,000 at 7 per cent.
$5,000 at 6½ to 7.
$10,000 at 6 per cent.
$60,000 at 5½ per cent.
W. H. ALLEN & SON,
334 Douglas Bldg., 2nd and Spring. x²

TO LOAN—MONEY—

We have plenty of money on hand to loan at current rates, on good Los Angeles real estate securities.
DAVID BARRY & CO.,
714-719 Union Trust Bldg.
Ask for Mr. Gregor or Mgr. Loan Dept. x²⁰

TO LOAN — FOR QUICK LOANS ON FIRST AND SECOND MORTGAGES; LOWEST RATES; ANY AMOUNT; 30 DAYS TO 3 YEARS. SEE MECHANICS' LOAN CO., 426 BRADBURY BLDG. A6670, MAIN 9220. x²

TO LOAN— —$750,000—
At low interest rates, 5 to 7 per cent. In sums to suit. Liberal appraisement.
GEORGE H. COFFIN & SON,
Established 1893.
F3727. Suite 508 Security Bldg. Main 5535. x²

TO LOAN— —$750,000—
MOYER & GILBERT,
202 H. W. Heliman Bldg.
City Loans— —Ranch Loans.
5 and 7 per cent. 6 and 7 per cent.
Home A5577. Main 5474.

TO LOAN — CHANDLER & GORE HAVE plenty of 5 and 7 per cent. money to loan on L. A. realty. Also building loans. Trust deeds, real estate contracts and second mortgage bought and sold.
CHANDLER & GORE,
x² 611 Delta Bldg. F7121.

QUICK LOANS — FURNITURE, PIANOS, live stock, diamonds, life insurance, real estate (list or sell mortgages,) contracts, etc. Money same day. Low rates, easy terms. PACIFIC LOAN CO., 402 L. A. Trust Bldg., Second and Spring. Phones A7709; Main 3418. x²

BLANCHE CROOKS,
524 Citizen Natl. Bank Bldg.,
Loans Money
To all Salaried Employees.
Railroad and Street-car Men
A Specialty.
Absolutely Confidential. x²

TO LOAN—$35,000 AND $5500 ON IMPROVED country or city property. Address H, box 245, TIMES BRANCH OFFICE. x¹⁵

TO LOAN TO LOAN ON CHATTELS.
WATSON'S QUICK LOANS.
Generous loans on furniture, pianos, live stock, diamonds, real estate contracts, personal property; easy terms; confidential.
Phone A7700. Main 4578.
Equitable Bank Bldg., First and Spring. x²

WE MAKE SHORT-TIME LOANS SECURED by first and second mortgages on real estate. Our rates are low; our terms are liberal. Can furnish money within 24 hours. NOURSE & CO., 302-304 Los Angeles Trust Bldg. Tel. A7560, Broadway 1811.

MONEY LOANED SALARIED PEOPLE; women keeping house and others without security; easiest payments; offices in 66 principal cities. Save yourself money by getting my terms first. D. H. TOLMAN, 430 Mason Bldg., Broadway and Fourth. x²⁰

TO LOAN—CITY AND COUNTRY.
Lowest rates.
$250,000.
$250,000.
S. R. EARNEST & CO., 321 H. W. Hellman Bldg., Fourth and Spring. Phones. x²

TO LOAN—$100,000.
IN SUMS TO SUIT FOR BUILDING PURPOSES AT 6 PER CENT, 7 PER CENT. AND 8 PER CENT. SEE J. BEAL OR WATSON BURT, 627 MERCHANTS TRUST BLDG. A1226. MAIN 9120. 29

SALARY LOANS—LOWEST RATES, CONfidential. NEWTON, 708 O. T. Johnson Bldg. x²

MONEY LOANED; CONTRACTS AND MORTgages bought. A. M'CALL 214 Bullard Blk. x

MONEY WANTED—
On Real Estate and Collaterals.

WANTED—$2500, 3 YEARS, 7 PER CENT., on 7 horses, 3 wagons and harness, lot 68x132, in Sierra Madre, value $6000; insurance $2500, $2500—3 years, 8 per cent., on 4 6-room flats, lot 46x125, near Ninth and Catalina; insurance $4500; value $9800; rent $750.
S. R. EARNEST & CO., 321 H. W. Hellman Bldg. A6757, Main 8556. 17

WANTED—TO BORROW $500 FROM PRIvate party. Will give as security 8 per cent. first mortgage on high-class Los Angeles real estate, and an interest in the property. ROBERTS, 205 Citizens' National Bank Bldg. x²⁰

WANTED—MONEY;
Banks pay 4 per cent. I have choice first mortgages, $100 to $2000, at 15. Act promptly! Phone A1790. WATSON, Main 4578.
Equitable Bank Bldg. First and Spring. x²

WANTED—FOR SALE GILT-EDGE SECOND mortgage at liberal discount on close-in industrial property, worth your while to investigate. BROADWAY REALTY COMPANY, 319 O. T. Johnson Bldg. x¹⁷

WANTED — SPLENDID INVESTMENT; good second mortgage (contract) on 2-story house, value $3000; first mortgage $2000; balance $2100, 7 per cent., payable $40 a month. Will sell for $1900. TEMPLE 297. 20

WANTED—MONEY. I WANT A MAN TO invest $5000 to $10,000 in an old-established business paying large dividends, with position if he prefers. Address B, box 146, TIMES OFFICE. 17

WANTED—$3500, 2 YEARS AT 7 PER CENT. Security 8-room residence on Figueroa near 40th. Owner's valuation $6000.
W. G. LANTZ, Suite 109 Security Bldg.
Telephones—10647 and Main 147. 17

WANTED—$1250 FOR $1600, TRUST DEED on fine new house. Good location, southwest. Value $7000. Price, mortgage $5500. H. V. MOYER, 604 Frost Bldg. F5107. x17

WANTED — $500 TO $50,000 ON FIRST-class property; close in; security A-1; also mortgage for sale, $4200, on new brick building. Room 311, 207 S. BROADWAY. A2942, Main 2043. x²

WANTED—BUILDING LOAN, $3500, 7 PER cent.; also one of $3000. CHARLES H. BAREFORD, 712 Grant Bldg. A1130, Main 6064. City property. x²

WANTED—$7000, 8 PER CENT., ON INside business property, conservatively valued at $14,000. HADLEY AGENCY CO., 602 Mechanics' Trust Bldg. x17

WANTED — FOR SALE MORTGAGE AND notes, amounting to $1125; gilt-edge security, payable in 10 months at 8 per cent.; make offer. Address A, box 26, TIMES OFFICE. 17

WANTED — HAVE $4000 IN GILT-EDGED contracts, bearing 7 per cent. interest; will discount 15 per cent. for cash. TEMPLE 695, 20244. 17

WANTED—LOAN OF $2400, AND $2900, ON strictly high-class, 7-room, new bungalow, value $5400. TEMPLE 597, 20244. 17

MONEY WANTED—
On Real Estate and Collaterals.

WANTED—MONEY ON FIRST MORTGAGES. $650—3 years, 8 per cent. net, on lot 40x150 at Fredricks, on Venice Short Line, improved with 4-room modern bungalow; value of property, $1750.
$750—2 years, 8 per cent. net, on lot 40x100 on Montecito street, near Avenue 28, value $600, improved with new, attractive bungalow of four rooms, value $900, total value $1500. Occupied by owners, a thrifty and frugal family.
$1000—3 years, 8 per cent., net on lot with 50-feet frontage on Lorena Place, between Spence st., and Lorena street near Stephenson ave., Boyle Heights, with fine 4-room house, value $3000.
$1000—2 years, 8 per cent. net; lot 50-foot front on E. Third st., 2 blocks WEST of Indiana, Boyle Heights, with fine 4-room bungalow; value $3000.
$1250—3 years, 8 per cent. net, on lot, 80-foot front, on E. Seventh st., between Spence street and Lorena avenue, Boyle Heights. Just one block south of Stephenson avenue, with new 5-room bungalow; value $2500.
$1350—3 years, 8 per cent. net, on lot 50x150, with fine new 6-room bungalow. This is on East Boyle Gordon st., and is the first house south of Sunset blvd., Hollywood. Value $2750.
$1500—2 years, 9 per cent. net, lot on New High street, between Ord and Yale streets, Chinatown, with 2 cottages (one new). This is good close in property. This is a trust deed, and the security is good and sound.
$1800—3 years, 8 per cent. net, on lot 40x130, on 39th street, just west of Hoover street, with fine new 5-room bungalow; a gem. Value $3200.
$1800—2 years, 8 per cent. net, on lot 40x130, on Hoover street near 39th street, with a fine new modern bungalow; value $2300.
$1800—3 years, 8 per cent. net, lot 40x130, on 54th Place near Hoover street, with fine new house; value $3500.
$1800—3 years, 8 per cent. net, on lot 45x130 on Lanfranco st., Boyle Heights; improved with fine 7-room house; value $3000.
$1800—3 years, 8 per cent. net, on lot 40x170 on 53rd street, between Hoover and Vermont, with elegant large bungalow, value $3800.
$2500—one year, 10 per cent. net, on lot 32x143 on Kohler st., between Eighth and Ninth sts., unimproved; value $5000.
$2500—3 years, 7 per cent. net; lot 50x130, on Normandie ave., near Second st., with 2-story house, elegant; value $5500.
$2000—3 years, 6 per cent. net on lot 50x150, on West Temple street, opposite Custer avenue and Custer avenue school; value $6000; improved with fine 2-story brick building, consisting of 2 stores and 3 flats; value $6500; total value $12,500.
$2200—2 years, 8 per cent. net, on lot with double frontage, 40x111, with story and one-half house fronting on 52nd Place, and flats and stores on 53d st.; fine income property; value $6400.
$3500—3 years, 7 per cent. net, on lot 64x150, corner Hellotrope Drive at end of car line, with five new stores in fine building; value $12,500; rents $100 month.
$40,000—6 years, 6 per cent. net, on lot 122x150, on West Sixth street, near Westlake Park, with 129-room apartment hotel; value $80,000.
$650, $750, $1000, $1250, $1350, $1600, $1800, $2000, $2500, 3 years, 8 per cent. net. We have $7 notes to be secured by first mortgages on fine bungalows and lots, where we have made the loans with our funds, and now offer these or any of them for sale. These mortgages are perfectly safe. We have loaned the money on them ourselves, and we are good judges and our own money is now invested in them, so you may rely upon having a safe investment if you buy one of these mortgages.

WE HANDLE NO SECOND MORTGAGES.

References—Title Insurance & Trust Co., Title Guarantee & Trust Co., Los Angeles Abstract & Trust Co., First National Bank, Citizens' National Bank.
MATTHEWS & MATTHEWS,
The Leading Mortgage Brokers,
329 Douglas Bldg., cor. Third and Spring sts. x17

WANTED—MONEY—
If you have money to loan on real estate and want first mortgage security at conservative valuation, SEE US.
We have applications at all times for good first mortgage loans.
CHAS. L. HUBBARD CO.,
Both phones. 734 Security Bldg.,
Established 1886. Members L. A. Realty Board. x²

WANTED—MONEY ON REAL ESTATE.
FIRST MORTGAGES.
The superior advantages offered by a completely equipped, thoroughly responsible institution will be apparent to those having money to loan.
Real Estate Loan Department.
OIL & METALS BANK & TRUST CO., 311 W. Third st. Main 129. 10555. x²

WANTED—MONEY.
Chandler & Gore have on hand at all times a few very desirable first mortgages on improved city properties.
May we submit list?
CHANDLER & GORE,
611 Delta Bldg.
x² Phone F7121.

WANTED—$8000, 3 YEARS, 7 PER CENT., on fine Wilshire residence. This is a gilt edge loan. FRANKLIN & RIDENBAUGH, 212 H. W. Hellman. x13

STOCKS AND BONDS—
and Mortgages.

B. F. LEWIS & CO.,
207 Union Trust Bldg., cor. 4th and Spring.
Will sell—
200 Gold Roads $2.60
500 Consolidated Midway 1½
1000 United Oil 82
1000 Clara Consolidated 1.60
1000 Yellowstone Oil Co. 50
Will buy—
Haynes Copper.
Jerome Mines Dev. Co.
C. B. Seattle.
Illinois Crude.
x17 Tel. F5444.

WANTED —

Stock in the Los Angeles Investment Company, any amount up to $40,000; will pay up to 5 per cent. less than the company's selling price.

G. F., care GLOBE SAVINGS BANK. x²

DO YOU WANT TO INVEST IN A MINING company that offers absolute protection to the small stockholders and will be in position to pay dividends as soon as mill is up; mill will be sent out in about 30 days; $30,000 worth of ore blocked out. Full particulars by addressing PEARSON, box 273, San Pedro, Cal. 17

NEW YORK STOCKS, READING AND UNION PACIFIC will react down after today, May 16 to 20; they will be several dollars cheaper per share. I tell you to buy U. P., Reading and C. P., just before the close, Friday, May 20, and hold until first part of June. MME. NANCE URAGAN, (crystal) seeress. 17

FOR SALE—AT PAR, $1000 TO $5000 8 PER cent. preferred stock in a well established and profitable local business; will bear investigation. H. D. PERRY, 128 Coulter Bldg. 19

WILL SELL 1000 UNITED OIL, 85c; 500 Coalinga Crude, 17c; 500 Spring Tire, 11c. J. G. LUNN CO., 204 Stimson Bldg. F5130. 17

FOR SALE—
Miscellaneous.

FOR SALE — NEW AND SECOND-HAND billiard and pool tables and bowling supplies, bar fixtures of all kinds, easy payments. THE BRUNSWICK-BALKE-COLLANDER CO., 321-3 E. Third st., L. A. x²

FOR SALE—PIANOS, $1.50 AND $3 PER month. Symon Pianos, of standard make, in excellent condition. Will take in on the easy small payments. GEORGE J. BIRKEL CO., 345-347 S. Spring st. x²

FOR SALE — WOOD SAWING OUTFIT, boiler, sawing saws and tracks; big money can be made cutting stove wood. Apply to SIEVERT OIL BURNER CO., 730 N. Main st. x21

FOR SALE—LARGE ONYX SODA FOUNtain, counters, tank; in fact, everything complete at an unheard of bargain; also $250 electric coffee mill, less than half price. Apply 824 S. MAIN ST. x17

FOR SALE — TODAY, BABY CHICKS, several kinds, and 19 kinds of hatching eggs, laying hens, cocks, cockerels, etc. PIONEER HATCHERY CO., 112 E. 8th. x21

FOR SALE—SECOND-HAND TANKS, REDwood and iron, most all sizes, why buy new? we save you half; also mindmills, pumps, engines. DEMMITT, 130 North Main. 17

FOR SALE—ALL KINDS OF SECOND-HAND implements, and one star gasoline Bogthwick baler and 1000 tons of hay to be baled at $1.75 per ton. BOYLE 2102. 21

FOR SALE—$15, DROP-HEAD SINGER sewing machine; Domestic, New Home, White and other big bargains. ARCADE CO., 514 W. Sixth.

FOR SALE — GOOD SANITARY SODA fountain, complete with stools, cheap; also 2 floor cases, 1 National register. 4811 MONTA AVE. 18

FOR SALE—1,000,000 EUCALYPTUS TREES, blue, red and sugar gums. T. WIESENDANGER, room 211, Merchants' Trust Bldg. Mr. Frye. x²

FOR SALE—ONE FULL-DRESS COAT AND vest, 37-in. lined; size 38; suit cost $100. Price $7.50. VAPOR GARMENT CLEANERS, 214 Mercantile Place. x19

FOR SALE—LADY'S BLUE WHITE DIAmond ring, ¾ carat; bargain. Address H, box 265, TIMES BRANCH OFFICE. 17

FOR SALE—TYPEWRITER STAND, [illegible] in metal covered trunk, $4. BOX 714, Station C. 19

FOR SALE—ABOUT 50,000 TO 100,000 EUCAlyptus trees at a bargain; taken on a debt. Call up Main 5328, or F6406. 18

FOR SALE—SECOND-HAND SODA FOUNtain. PAC. COAST SODA FOUNTAIN FACTORY, 132 E. Fourth. x

FOR SALE—VERY CHEAP, NEARLY NEW rolltop desk and chair. 1109 UNION TRUST BLDG. 17

FOR SALE—40 FOOT CRUISING LAUNCH, completely equipped, sleeps six in cabin. Box 98, LONG BEACH. 21

FOR SALE — SECOND-HAND FIREPROOF safe, cheap. ANDERSON, 212 N. Main. x

FOR SALE—ONE COLTS ARMORY UNIVERsal press, $75. 303 W. FIRST. x

FOR SALE—
Miscellaneous.

FOR SALE—TIMES COOK BOOK NO. 1, new edition, now on sale. Largest, most elaborate and comprehensive cook book of the series issued by The Times.
The 518 recipes for hot Spanish and Mexican dishes and the hygienic department are big features of the publication. The recipes, brought out by The Times Prize Cooking Contest, are generally from Southern California housewives and noted chefs. Price 50c; by mail, 5c additional. Address THE TIMES, Los Angeles. x²

FOR SALE—PINE AND REDWOOD LUMBER, LATH, SHINGLES AND SHAKES FOR ALL BUILDING PURPOSES. WE ARE PERMANENTLY IN THE LUMBER BUSINESS AND WILL BE GLAD TO SUBMIT ESTIMATES ON HOUSE BILLS AND OTHER SPECIFICATIONS.
HUGHES MANFG. & LUMBER CO.,
2400 S. ALAMEDA ST. x²
PHONE 10287—MAIN 1448.

FOR SALE—SECOND-HAND WINDMILLS, tanks, pumps, engines, several dirt wagons, buggies, grading tools, slip and Fresno scrapers, force pumps, cylinders and piping, cut to fit well; 5-H.P. pumping plant, pumping now; first-class in street; must move in 10 days; snap for some one. See us and save $. Call at office. DEMMITT CO., 130 N. Main st., upstairs. 17

FOR SALE—50 BOILERS, ALL SIZES AND makes, from 5 to 100-h.p. Steam engines, gas engines, air compressors, steam, distillate and power hoists. Steam and power pumps, rock crushers. Several blowers, 10 to 40-in. 40 carloads of pipe and fittings. H. KELLY, Mission Road and Macy st. Boyle 136. Home 41306.

FOR SALE—LADY FINANCIALLY EMBARrassed must sell her fine collection of water colors, cut glass, china and silverware. Also handsome Spanish lace shawl and hand-embroidered Spanish shawl and bronze bell made in 1630. Address S, box 223, POST-OFFICE, Pasadena. x17

FOR SALE—SEVERAL HEAVY IRON OIL tanks; also lot of old boiler shells, make good tanks for oil work. Several wooden tanks, 3 to 8 thousand gallons. H. KELLY, Mission Road and Macy st. Boyle 136. Home 41306.

FOR SALE ON TIME PAYMENTS, LACE curtains, portieres, couch covers, rugs, carpets and mattings and furniture; stoves and household goods. OVERELL'S, 760-766 S. Main st. THE BIG STORE.

FOR SALE—OR RENT—NEW INVALID wheel chairs. PROFESSIONAL SUPPLY, 415 W. Fifth. F4122. 20

FOR SALE—
Furniture.

FOR SALE—BIGGEST SNAP IN FURNIture in city. Complete furnishings at rock bottom prices. See these goods before you buy.

75c Tabourette, solid oak	.50c
$1.50 Costumer	$1.00
$3.00 Gate Plate Table	$1.50
$3.50 Roman Chair, velour seat	$2.50
$3.75 Gas Plate	$2.75
$5.00 Library Table, mission	$3.50
$5.50 Birdseye Maple Rocker	$4.00
$6.00 Cottage Dinner Set	$4.50
$7.50 Extension Table	$4.00
$7.50 Morris Chair	$7.00
$11.00 Couch, green cut velour	$8.50
$12.50 White Maple Chiffonier	$10.50
$17.00 China Closet	$13.50
$19.00 Parlor Suit, mahogany frames	$15.50
$23.00 Sideboard, French mirror	$17.50

J. M. OVERELL, 700-708 S. Main st. x²

FOR SALE—AT AUCTION WEDNESDAY and Thursday, May 25 and 26, at 10 a.m., entire dining-room and kitchen furnishings of Abbotsford Inn, corner of Eighth and Hope sts.; also high-grade furniture and rugs of 7 private homes, 3 pianos, 1 Kimball, 1 Piilmount and grand; 1 music cabinet, cost $250. W. T. MOXLEY, auctioneer. P. 2256. 17

FOR SALE — FURNITURE, CARPETS, stoves and household goods, cash or on easy payments; if you need one piece or a house full we will save you 1-3; old furniture taken in exchange for new. Largest dealers in the West. COLYEAR'S, 309-11 S. Main st. 'Phone F3171, Main 1111.

FOR SALE—FINE UP-TO-DATE SANITARY desks, directors' table, chairs, body brussel rugs and Smith Premier typewriter. ROOM 225, Copp Bldg. Must be sold today. 17

FOR SALE—FURNITURE AUCTION TOday Tuesday, 9:30 a.m., 1522 MAPLE AVE. (Everything complete of 6 rooms.) The R. H. Strouse, Inc., auctioneers.

FOR SALE—LARGE ASSORTMENT OF NEW and second-hand goods; lowest prices. JAMES COLGAN & CO., 713-15 S. Spring st. x

FOR SALE—ROLL TOP DESK AND OFfice chair, nearly new, for $25. HICKOK, 336 Bradbury Bldg., 3rd and Broadway. 17

FOR SALE—FURNITURE OF FIVE-ROOM flat for sale, flat for rent, two rooms pays rent. 508 WEST 18ST ST. 19

FOR SALE—FURNITURE OF 4 ROOMS, neat, sunny flat, close in, for rent. 908 W. 4TH ST. 18

FOR SALE—FURNITURE OF 5-ROOM COTtage, low price. 514 CROCKER ST. 18

THINGS ON WHEELS—
All Sorts.

Automobiles.

BARGAIN—MUST SELL AT ONCE, SINGLE cylinder Reo runabout, just overhauled and in fine shape. Has detachable rumble seat and extras; cash or terms if desired. 1120 S. MAIN ST. Phone F2961. x17

FIVE-PASSENGER TOURIST COMPLETE with top, glass front, speedometer and new extra tire; if you want a snap call at EASTERN MOTOR CAR CO., 825-7 S. Olive st. x21

WANTED—LATE MODEL SHAFT-DRIVE 5-passenger car, with magneto and full equipment; state age, miles run, lowest cash price. Address E, box 87, TIMES OFFICE. 17

WANTED—CARS FOR CASH. DO YOU want to sell your car? We will make you a cash offer in 15 minutes. Bring it around. AUTOMOBILE CLEARINGHOUSE ASSN., 1118-20 S. Main st. x18

FOR SALE — $775, 1909 5-PASSENGER, 4-cylinder, 30 H.P. car, top, wind shield, speedometer, clock, robe rails, extra casing and tubes; cost $2300; run 5500 miles; fine condition. Owner, 311 LAUGHLIN BLDG. x17

FOR EXCHANGE—I HAVE 160 ACRES OF very promising oil land in new district, value $1600, which I will trade for 1910 auto. Must be all right. Address H, box 187, TIMES OFFICE.

WANTED—FOR SPOT CASH, A FAST, RELiable, modern two or three passenger roadster, with top, shield and full equipment. Address K, box 269, TIMES BRANCH OFFICE. 17

WANTED — GOOD FOUR-CYLINDER, late model car, four or five-passenger. Have good lot and some cash. Address H, box 182, TIMES BRANCH OFFICE.

FRANKLIN 4-CYINDER RUNABOUT; FINE running order and fully equipped; $275 this week. AUTOMOBILE CLEARINGHOUSE ASSN., 1118-20 S. Main st. x17

WANTED—STANLEY STEAMER; MUST BE in good condition. Give particulars and lowest cash price. Address H, box 126, TIMES OFFICE. 19

FOR SALE—5-CYLINDER BUICK ROADster, always carefully handled; fine condition; price $500. MILLER & WILLIAMS, 1140 S. Olive st. x

FOR SALE—GARFORD ROADSTER, NEWly overhauled and painted, rumble seat, fully equipped; high-class bargain, $1200. MILLER & WILLIAMS, 1140 S. Olive st. x²

FOR SALE—1909, 5-CYLINDER REO ROADster in A1 shape. Best offer this week takes it. Call 1325 PACIFIC AVE. or Phone Main [illegible]

ELECTRIC STANHOPE — NEW BATTERY; car completely overhauled; a first class buy at $600. R. & L. ELECTRIC AUTO CO., 2114 West Seventh st., opp. Westlake Park. x²

FOR SALE—GARAGE IN WELL LOCATED town, with plenty cars. Price is right. Investigate. Will give terms. Apply by letter, E, box 13, TIMES OFFICE. 18

PETTENGILL & KELLER, EXPERT MAchinists and auto repairing and supplies; crank shafts a specialty. All work guaranteed. 1219 W. JEFFERSON ST. x19

FOR EXCHANGE—CLEAR LOT IN WESTlake district, value $1850, for good 5-passenger machine of standard make. Address K, box 276, TIMES OFFICE. x²

ELMORE 7-PASSENGER, 1909, LIKE NEW; the $3000 kind. Make your own offer, cash or trade. Car has every equipment, including self-starter. On sale at 1120 S. MAIN ST. x17

WANTED—GOOD 4-CYLINDER AUTO; NO junk. Will give equity in close Hollywood lot; some cash for the right car. 106-107 STIMSON BLDG. x

TO LET—FINE CORNER FOR AUTOMOtive agency or supply store. MARSHUTZ, 555 S. Broadway. F3722. Main 3732. Agents commission.

FOR HIRE—PIERCE 60-H.P., 7-PASSENGER auto, $3 first hour, $2.50 second, $10 for 5 hours. Call any time. HOME PHONE 23020.

FOR SALE — OLD 3-CYLINDER BUICK touring car, highest bid this week gets it. MILLER & WILLIAMS, 1140 S. Olive st. x

WANTED—ELECTRIC AUTO, IN GOOD order. Will give good trade for it. FRED W. PEARSON, 220 L. A. TRUST BLDG. x

FOR SALE—7 H.P. 1-CYLINDER MOTORcycle, good condition, at a snap. 1308 S. MAIN ST. x

FOR SALE—OR TRADE FOR LOT, 4-CYL., 5-passenger car; glass front, etc. Good running order. 322 WEST 41ST ST. x17

FOR SALE— 4-CYL. STODDARD-DAYTON roadster, 25-h.p.; the best car in city for the price, $500. 322 WEST 41ST ST. x17

BARGAIN IN FOLDING GLASS FRONT— Never been used. About half price. See it at 649 S. GRAND AVE. 6249. x21

HAVE CHOICE CITY OR HOLLYWOOD lots for good 5- or 7-passenger car. Address H, Box 2, TIMES OFFICE.

DORRIS LATE MODEL 5-PASSENGER; THE desert kind; fully equipped and a bargain if sold this week. 1118 S. MAIN ST. x17

touring car, $1250; also one 40-h.p., 5-passenger, in fine condition, $550. See us for bargains. 117 W. 16TH. 17

AUTOS, ENGINES, BOILERS, PARTS SOLD and exchanged. METZ, 207 E. Ninth. F1958. x²

THINGS ON WHEELS—
All Sorts.

Automobiles.

NATIONAL AUTOMOBILE EXCHANGE,
Successors to
MANHATTAN AUTOMOBILE COMPANY,
1226-28 S. Olive st.
Phone—Home 2538. Main 1268.
1910 Hudson 20, new, $1460; '09 Chalmers 30, $1250; '09 Cadillac 30, $1200; '09 Chalmers 40 roadster, $1750; 1910 Buick, 7-passenger, $1750; Locomobile, $1400; Studebaker, E. M. F., $965. A snap, 30-h.p., 5-passenger touring car, 1910, Mitchell, 5-passenger, new, Stearns, 7-passenger, at one-half price; 4-cylinder Auburn, Regal, fully equipped, a great bargain; Stoddard-Dayton, 5-passenger touring car, $900; 5-passenger Dolson, fully equipped, 30-h.p., 4-cylinder, $450; Stevens-Duryea, 4-cylinder, cost $4,200, price $1100. Kissel Kar, 40-h.p., $1100; 60-h.p. Columbia, $1300; Peerless, $1000; Autocar, 4-cylinder, $400; Baker Electric, $700; Waverly Electric, $650; and many others.
NATIONAL AUTOMOBILE EXCHANGE,
x21 1226-28 S. Olive st.

AUTOMOBILE WANTED—
What have you in the shape of a first-class automobile to trade for lumber one oil stock at ten cents per share in a live oil company? Stock is par value $1 per share and will be advanced in price without notice. Stock fully paid and non-assessable. Call or phone 720 UNION TRUST BLDG., corner 4th and S. Spring st. Home F5177. x17

FOR SALE—MITCHELL, 1907, 1908 AND 1909 4-cylinder, 7-passenger, fine and 30-H.P. touring cars; we have a good assortment of used cars, taken in trade on 1910 Mitchells, and at prices that make them snaps. Remember we guarantee our used cars and you take no chance of being "stung." Call at once. GREER-ROBBINS CO., 1301 S. Main st. Broadway 5416. Home 12833.

WE HAVE 3 HIGH-CLASS IMPORTED cars, both 7-passenger, ready and fit to do good hard work. They are reliable and powerful cars and if you are in the market, worthy of your consideration. Come and see for yourself. Will be sold regardless of cost or value. Make an offer. AUTOMOBILE CLEARINGHOUSE ASSN., 1118-20 S. Main st. x18

BIG BARGAIN IN A 1907 MAXWELL RUNabout in the very best of condition; equipped with an Excel glass front, top, spare tire, jack, pump and tools. Car has been used carefully and is worth $450; our price this week is $260 cash. AUTO EXCHANGE, 649 S. Grand ave. 6249. 17

LIGHT TRUCK OR DELIVERY WAGON, 1-cylinder, 22-h.p. Capacity 1500 lbs.; just overhauled and repainted; fully guaranteed; ready to start right in on any kind of work. $650. See us for bargains. AUTOMOBILE CLEARINGHOUSE ASSN., 1118-20 S. Main st. x17

WANTED—1909 OR 1910 AUTO.
Will pay cash and equity in high-class residence lots for late model standard 4 or 5-passenger auto in first-class condition. Call 207 WRIGHT & CALLENDER BLDG. x18

ONE 30-H.P. 4-PASSENGER TAXI.

SACRIFICE OF A '09 TOURIST—5-PASSENger, detachable tonneau, 5 lamps and generator, tools, storage battery, pump, jack and glass front. Worth $1050. Today $775. AUTO EXCHANGE, 649 S. Grand ave. 6249. Broadway 2547.

FOR SALE—OR EXCHANGE — WHITE steamer, 1906 model, thoroughly overhauled, all worn parts replaced; this car is in fine condition, fit to go anywhere. Cheap for cash or real estate. Owner, 1221 HARVARD BLVD.

WANTED — LATE MODEL MACHINE. Must be in good condition. Will give $2000 equity in modern 7-room house, 5c car fare, 16 minutes from 24 and Broadway; high ground. FRESNO LAND CO., 307 Stimson Bldg.

REO ROADSTER, 1908 MODEL, WITH FINE top, Jones speedometer, all extras; perfect condition, except paint. To go into paint shop. Who will take it for $500 before Saturday? Save $100. AUTOMOBILE CLEARING-HOUSE ASS'N., 1118-20 S. Main st. x18

PEERLESS 5-PASSENGER, WITH TOP and speedometer. Full equipment, except glass front. Mechanical condition perfect; will be sacrificed for cash. 1118 S. MAIN ST. x17

ELECTRIC RUNABOUT IN FINE CONDItion; splendid battery and tires; good mileage. Bargain at $275. R. & L. ELECTRIC AUTO CO., 2114 West Seventh, opp. Westlake Park. x²

FOR SALE—3-CYLINDER TOURIST ROADster, 1909, guaranteed in excellent condition, just thoroughly overhauled, exceptionally low priced. See MR. RUSSELL, Motor Mart, 10th and Olive. Phone F7878. 18

FOR EXCHANGE—2 GOOD LOTS, WILshire district, one block from car, for late model 5-passenger touring car or perhaps 4-passenger roadster. Address K, box 274, TIMES BRANCH OFFICE. x²

R. & L. ELECTRIC STANHOPE—ALMOST new, our demonstrator, for sale. Bargain. One year guarantee. R. & L. ELECTRIC AUTO CO., 2114 West Seventh st., opp. Westlake Park. x²

WINTON SIX, 1910, ABSOLUTELY NEW, with full equipment. The price is attractive. If you want a new Winton, come and see it quick. H. O. HARRISON CO., 1214 S. Main st.

CADILLAC 4-CYLINDER, 4-PASSENGER, light touring roadster; a bargain; good as new and will please you; for a fine car at low price see this. EASTERN MOTOR CAR CO., 825-7 S. Olive st. x21

Wagons and Carts.

NEW AND OLD WAGONS AND BUGGIES. Cheapest in town.
Express wagons, $90 to $150.
Top bakery and laundry rigs, $95 to $135.
Order and delivery wagons, $35 to $95.
Buggies, new and old, $20 to $95.
HEALEY SMITH CO., 104-6 N. L. A. st. x²

FOR SALE—NEW TOP WAGON, WEIGHT, whip and strap; run 5 weeks; also new harness outfit, cost $172; will sell cheap; want to go away; bargain, $115. Apply NAVADA STABLES, Pico and Main. Chas. A. Creath, owner. 17

FOR SALE — SECOND HAND DELIVERY wagon in good condition. Price $25. H. H. MANN, 1481 W. 23d. Phone 22584. 17

FOR SALE — SECOND-HAND HEARSE, good as new; cheap. W. H. HUFFAKER, 128 S. Court st., Visalia, Cal. x

Bicycles, Invalid Chairs.

BICYCLES, BICYCLES; TIRES AND SUPplies at cash prices. KNIGHT'S CYCLERY, 134 North Spring st. 23

Buggies, Phaetons, Runabouts.

FOR SALE—BUGGIES, WAGONS, CARTS and harness, both new and second-hand. See us for bargains. CAPITO-BLYTHE-WHITNEY, 134 S. L. A. ST. x30

FOR SALE—ONE OPEN TWO-SEATED surrey, one trap, can be used single or double. E. POEHLER. Phone 52171. x17

FOR SALE—ALMOST NEW TWO-SEATED rubber-tire surrey, $125. PHONE 72772. 20

LIVE STOCK FOR SALE—
Horses, Cattle, Mules, Etc.

FOR SALE—ONE NICE SMALL DRIVING horse, 4 years old, with harness and buggy, $125; also one pair of nice colts, 3 years old, nicely halter broken. Call 654 CENTRAL AVE. x17

FOR SALE—A JERSEY COW, FRESH, good milker, young and gentle; must sell as I am leaving city. Call today and make offer. Take Central-ave. car. 1237 E. VERNON AVE. 17

FOR SALE—TEAM, WEIGHT 2400 LBS., Bretchen harness, suitable for ranch or any other work, good pullers. 647 CENTRAL AVE. x17

FOR SALE—DAPPLED GREY MARE, weight 1100 lbs., chunky built, 7 years old, sound, gentle, stand with weight, work any place. 647 CENTRAL AVE. x17

FOR SALE—BAY MARE, 6 YEARS OLD, weight 1100 lbs.; will work in all harness; absolutely first-class. Office, 451 S. Main st. H. PORTER. Phone Main 1047. 21

FOR SALE—A BEAUTIFUL DRIVING horse, harness and buggy; have been left with me for sale. Call at 2641 WESLEY AVE., 9 to 12, daily. 19

FOR SALE — SADDLE HOR

Mrs. Flora C. Hotchkiss, who will give an artistic song recital before the Highland Park Ebell this morning.

WOMEN'S CLUBS.

Joseph Scott, president of the Board of Education, addressed the Ebell Club yesterday afternoon on "Some of the Relations Between the Home and the School."

Mr. Scott declared that there is a mistake in our school system, that there is no part of the curriculum in which a teacher can give the moral uplift essential in the training of young hearts and minds. In the schools of Los Angeles children never hear the name of God, and this fact is intolerable to both teachers and parents of any belief, he said. The only moral uplift a teacher may impart to her charges and conform to the curriculum is by the force of example, but these virtues of patience and kindness the children cannot appreciate. He told the club women they would never be able to reliaze the true nobility of the teacher and took occasion to pay a high tribute to the Los Angeles teachers, and stated that if he had his way no teacher would receive a salary of less than $100 per month. He admitted, however, that the time has not arrived when a solution of the Godless school can be offered.

The moral uplift, the speaker said, must be given in the home. Too often mothers destroy the ideals of young girls, encouraging them to overlook the faults and vices of men, because they occupy high social positions. The fathers, he said, are too prone to lay the whole responsibility of training the child on the mothers and teachers.

He closed his address with a powerful plea to instill patriotism, and a veneration for this country's heroes, into the hearts of the children; teach them to salute the flag and tell them of the Civil War without bitterness, coupling the loyalty of the North and the sincerity of the South.

Highland Park Ebell.

The programme at the meeting of Highland Park Ebell this morning will be in charge of Mrs. C. M. Gordon and will consist of a song recital by Mrs. Flora C. Hotchkiss and a lecture by Miss Emma L. Hawes on "Economy of Time, Labor and Money in the Home." Mrs. Hotchkiss will sing by special request "La Fibraja" (Beviguani) and a lullaby by Meidlinger.

Nursery Benefit.

The Parent-Teachers' Club of the Norwood-street school will give a musicale at the home of Mrs. H. David, Twenty-third street and Union avenue, on the 20th inst., for the benefit of the nursery of the Utah-street school.

D.A.R. Card Party.

An elaborate card party will be given by Eschscholtzia Chapter, Daughters of the American Revolution, next Saturday afternoon at the Woman's Club House, No. 940 South Figueroa street, for the benefit of the George Junior Republic. Merchants have donated prizes, and the chairs, tables and flowers have also been donated. The patronesses are Mmes. Severance, Adna R. Chaffee, George H. Burton, W. F. Edgar, Mary H. Banning, Cameron E. Thom, Stephen A. Rendall, Willitt J. Hole, O. P. Clark, Judson M. Davis, Hampton L. Story, Henry J. Martin, Matthew Robertson, Charles Nichols, James Forbes, Harry Hazard and George E. Peagan, C. C. Cottle, E. T. Sherer, Charles S. Eastman, Grant Goucher, John H. Peckham, Orra Monnett, John V. Peacock, F. O. B. Harbison, Allan Aldrich, George Brock, William Regan, Harry Purdon, Theodore G. Davis, Bruce Cars, and the Misses Ellen A. Lamb, Grace Pease and Lucy Elean.

Matinee Musical Club.

The Matinée Musical Club will meet next Thursday at the home of Mrs. Theodore Davis, No. 1114 Westlake avenue. Chopin and Massenet will be the composers studied. Papers will be read by Mrs. C. H. Foote and Mrs. W. K. Hilbish. The musical programme will be given by Mmes. James Henry Ballagh, Harry Cardill and Marion Howe, and the Misses Myra Baldwin, Ethel Wyatt, Ethel Schulenburg, Pauline Eastman and Ethel Coleman.

May Party.

The Ladies' Auxiliary to the U. S. War Veterans will give a May party at the Goldberg-Bosley assembly rooms this evening. Dancing and cards will be the features.

Rose Dance.

The young ladies of Palestine Chapter, No. 210, O.E.S., will give a rose dance at Goldberg-Bosley assembly rooms next Thursday evening. Eastern Star members and their friends are invited.

At Home.

The Los Angeles Orphans' Home Society will be at home next Friday from 2 until 6. The occasion will be the annual meeting of the society.

DENVER HAS MIDMAY SNOW.

DENVER (Colo.) May 16.—The eastern slope of the Rocky Mountains, from Northern Wyoming and Montana well down into Colorado, is under the mantle of a mid-May snowstorm today. In Northern Wyoming temperatures of from 28 to 30 above prevail with the storm, and there are freezing temperatures on the divide in Colorado, where the snowfall in some sections was exceptionally heavy. At Corona and Moffat road, from twelve to fifteen inches of snow fell last night and today. An inch or more fell at Leadville, and some damage to trees resulted from the heavy, wet snow.

GETS NEW PASTOR.

Redlands Christian Church Congregation Will Soon Welcome Man from Illinois.

REDLANDS, May 16.—Rev. H. C. Holmes of Lawrenceville, Ill., has accepted a call to become pastor of the First Christian Church. He will arrive with his family late this month and will occupy the pulpit the first Sunday in June. He is about 38 years old, has a wife, and a daughter about 15 years.

Rev. F. W. Emerson, who resigned the pastorate two weeks ago to become corresponding secretary of the Christian churches of Southern California, has already assumed his new duties, the man whose place he has taken having been called suddenly East. Until the arrival of Rev. Mr. Holmes he will, however, come to Redlands every Sunday to preach. Mrs. Emerson and the children will stay in Redlands until the close of school, when they will move to Los Angeles.

MANUFACTORY CLOSES.

The Pacific Packers' Supply Company, which manufactured orange packing boxes from pulp board, has shut down and the machinery will be shipped elsewhere. The reason for the closing is that shook, which cost 22 cents when pulp board boxes were first manufactured, has been reduced almost half, becoming practical for box manufactury. Rights for the manufacture of pulp board boxes have been sold to the extent of $600,000, President I. Naylor of the company having just returned from an eastern trip in this connection.

For the week ending Saturday the orange shipments from this section amounted to 172 cars, or a total of over 66,000 boxes. This brings the season's total to 2799 cars, or more than 1,000,000 boxes, which is 700 cars less than last year. The new crop is beginning to show up. The trees are in excellent condition, the foliage being a rich, deep green.

BUYS STORE.

N. Leo Lelean has purchased the business of the Eagle Dry Goods Store from his aunt, Mrs. L. A. Lelean, the widow of S. Lelean, the founder of the business. The stock is valued at $30,000. This is the oldest dry goods store in this section, having been established in the early days of Redlands. Mr. Lelean will personally manage the store, and he will be assisted by his brother, S. C. Lelean.

Recent arrivals at La Casa Loma: Alden Anderson, Sacramento; E. A. Devine, Chicago; Harold D. Taylor, Coronado; George H. Clark, Lincoln, Neb.; George Wharton James, Pasadena; Frank N. Yochem, Dallas, Tex.; John S. Eastwood, Fresno.

PERSONAL.

Lieut. A. D. Doig, U.S.A., is registered at the Van Nuys. He is stationed at the Presidio.

J. W. McDonald, a silversmith of New York City, with his wife, is a guest at the Nadeau.

H. L. Van Winkle, a San Francisco capitalist, is staying at the Angelus.

Bert Hunter, a cattleman of Independence, Kan., is at the Hollenbeck.

A. K Stacy, a mining man of Phoenix, is passing a few days at the Lankershim.

J. W. Saunders, a tea and coffee importer of San Francisco is at the Nadeau. He is accompanied by his wife.

C. D. Fogleman, superintendent of the Dry Creek Mine, Cripple Creek, is staying at the Hollenbeck.

Martin Kuberschky and wife are occupying an apartment at the Alexandria. He is a cotton goods manufacturer of Plainfield, N. J.

A. T. Kenyon, a mining engineer with headquarters in Phoenix, is a recent arrival at the Van Nuys.

E. D. Scheble and wife, of Toledo, are back to the Angelus after two weeks spent at Coronado.

E. M. Chapman, of the First National Bank of Albuquerque, is a guest at the Hollenbeck.

R. W. Dallas, an oil operator of Coalinga, is spending a few days at the Hayward.

Irving E. Slater, his wife and baby, are occupying apartments at the Lankershim. Mr. Slater is a lumber dealer of Spokane.

N. D. Phelps, of Union Carbide Sales Company, San Francisco, is registered at the Van Nuys.

C. T. Moore, connected with the Consolidated Copper Mines of Cananea, is registered at the Nadeau.

Mr. and Mrs. A. J. Smith and daughter, and Mr. and Mrs. C. W. Hobson and daughter, arrived at the Hayward yesterday in an auto from San Francisco.

F. Jebsen, founder of the Jebsen Steamship Line, registered yesterday at the Van Nuys from Seattle.

Edward F. Williams and G. L. Peterson, cattle raisers of Blythe, on the Colorado River, are at the Hollenbeck.

Jack Damson, of the American Musical Company, of New York, is staying at the Lankershim while in the city.

James Schilling of Portsmouth, O., is a guest at the Hayward. He is an official of the Irving-Drew Shoe Company.

Charles Downing of Fairmount and James Barnes of Neenach, are guests at the Nadeau. They have just completed their spring shipments of cattle to this city.

A party of young men from Salinas who arrived at the Hayward yesterday in an automobile is made up of L. Rodgers, Karl E. Edward and Elmer McKinnon.

Mr. and Mrs. F. W. Bennett, of Atlantic City and J. H. Carstairs of Philadelphia, tourist guests will sojourn at the Alexandria, for the remainder of the week.

John Annand is at the head of an auto party which arrived yesterday at the Angelus after driving all the way from Portland. Others in the party are Mrs. Annand, Mrs. Irene M. Pfunder and Miss Hazel Tichner.

ARROWHEAD HOT SPRINGS.

ARROWHEAD SPRINGS, May 16.—Recent arrivals: Mrs. H. Miller, Fresno; Mrs. W. L. Ryder, Los Angeles; Mrs. Arthur Frey, Berkeley; F. A. Maginin and wife, San Bernardino; F. A. Bingham and wife, Chicago; J. T. McCardle and wife, Los Angeles; J. W. Calvert, Miss Eunice Wile, Ocean Park; Chas. E. Jones and wife, Geo. M. Ross, Miss Marie Johnston, Anaheim; John S. Eastwood, Fresno; Arthur K. Lyon and family, Santa Ana; E. S. Tomblin, Hazel Tomblin, Ocean Park; F. L. Seccall and wife East Highland; Miss Margaret Brennan, St. Paul, Minn.; T. Henshaw and chauffeur, Miss Ida Henshaw, Miss G. W. Renfield, E. C. Henshaw, Oakland; F. L. Sewall and wife, East Highland, Cal.; Mrs. Robert Morris, Redlands; Mrs. Geo. Griffen, Mrs. Oria A. Eldridge, Los Angeles; F. Sewall and wife, B. Sprague and wife, Miss Sprague, Miss Oxnard, Miss Brunner, Highlands; Dr. and Mrs. V. G. McNell, G. E. Bailey and wife, Mrs. E. Be Yea, Los Angeles; Mrs. C. B. Hofgard Wannen; G. Hofgard, Mrs. G. L. Borchgrevink, Jas. Nelis and wife, Riverside; W. G. Kerchoff and wife, Mrs. S. Meyer, Mrs. D. Hirsh, Los Angeles; Dr. and Mrs. F. C. Donnell, Long Beach; Thos. O'Brien, Bakersfield; Margaret Mears, Helen Mears, John Llewellyn, Pasadena; Dr. R. W. Ellis, Los Angeles; A. B. Bahan and wife, Chicago.

GOATS CLEAR FIREBREAK.

Gale's Wethers Are Again Taken from Claremont Ranch to the Mountain Canyons.

CLAREMONT, March 16.—Two hundred and fifty wethers from the Gale Angora goat ranch north of Claremont have been turned over to government agents for work in clearing out five miles of fire break, between San Dimas and San Antonio cañons.

The forest rangers have found that Angoras do more effective work in clearing off all inflammable material than a large force of men. The animals are herded into the strip that is to be cleared, and allowed to graze during the day. They travel along fairly rapidly, making some three or four miles an hour, and nibbling at every green thing in their way. One trip over a section will not clear it entirely, but by repeated crossings the goats clean up almost every growing thing. Their greatest accomplishment is eating cactus; they apparently relish the spiked leaves and stalks, though sometimes a certain amount of work in breaking down the first barricades of a big patch is necessary before the herd will carry on the attack.

It is estimated that the goats do at least $10 worth of clearing to the acre in a season on their grazing grounds, besides enriching the land. The large herd at the Gale ranch, numbering more than 1000 is turned out on the mesa north of Claremont during the greater part of the year, and has done much toward raising the value of land in the vicinity of the Gale ranch, which is gradually being acquired for orchard purposes.

WANT CHEAPER LIGHTING.

To Secure It Whittier Trustees Think the City May Have to Have Municipal Plant.

WHITTIER, May 16.—The first gun was fired tonight in what is expected to be an active campaign for a municipal lighting plant. The Trustees unanimously adopted a resolution calling for the employment of an engineer to make a thorough report on the cost of erecting plants to supply both electrical energy and gas.

The Board of Trade favors the idea. The resolution calls for the expenditure of not more than $500 to secure the report.

COLTON.

COLTON, May 16.—The air compressor for the City pumping plant has arrived and is being installed. It is a Twentieth Century model and its weight is eight tons complete.

Mrs. Cecilia Roberts died yesterday of a complication of diseases caused by a fall. She fractured her hip about nine years ago and in a fall a week ago fractured the same hip again. She was 71 years of age and leaves a son, Harvey M. Roberts. The remains were shipped to her old home in Charlestown, W. Va., for burial.

Francisco Chavez was fined $5 in the Recorder's Court by Justice Hanna this morning, having been found guilty of stealing oranges.

T. J. Fleming of the California Portland Cement Company left for Los Angeles by automobile, taking as his guests C. W. Curtis, Roy Buster and S. B. Fox.

The Epworth Leaguers of the Jewell Memorial Methodist Church held a big rally last evening.

The five bells for the El Camino Real will be unveiled on the afternoon of May 20. The city will place the bell at Colton avenue and F street; the Woman's Club one at Eighth and I streets; the business men and residents at Eighth and F streets, Third and I, also at Agua Mansa. Mrs. Eugene Wilkenson of Colton is a member of the El Camino Real Committee of the Centennial celebration.

AZUSA.

AZUSA, May 16.—There was a large fire in the San Gabriel Cañon yesterday. How it started is not known. It began after the stages went up in the morning, and was pretty well subdued by the time the vehicle came down in the evening. It originated near the mouth of the cañon, and at noon was discovered to have swept as far up as the second crossing. All the forest rangers and a large force of man were immediately set to work. While fighting the fire the cañon telephone line was broken down.

Friday evening thirty-five people from Monrovia and a few from Corona visited the Azusa Eastern Star for the purpose of initiating new members.

CRAP-SHOOTERS ARE CAUGHT.

Moss Stapler and Clarence Moore "shot the craps" once too often, according to the police. They were arrested last night by patrolmen on a warrant when they were found at the Simonds brick yard, on Boyle avenue. Stapler and Moore, it is said, were enjoying a big crap game a day or two ago when the game was suddenly broken up on the arrival of a young cholo who whispered to the chief players that he thought he had recognized a policeman among them. Stapler and Moore are still wondering if the tip was straight.

HOUSEBREAKER GETS BUSY.

K. Troigaye of No. 209 San Pedro street, returning home with his family from the theater about midnight, was disagreeably surprised by finding the house topsy turvy. Some burglar had entered by raising a rear window and ransacked the place. The only articles missed by Troigaye, who reported the matter to the police, were a gold watch, lady's size, and a $20 gold piece, both of which had been thought securely hidden.

CARRIES LOTTERY TICKETS.

Wong Sing, a young Chinese who has been in trouble with the police on previous occasions, was arrested last night by patrolmen on a charge of violating the lottery ordinance. Sing was found on San Pedro street by the officers, and when searched at the police station, a large package of lottery tickets was taken from inside his blouse. Sing remained in jail until about midnight, when friends called for him and obtained his release on a $50 cash ball.

TAILOR SPRAINS NECK.

J. A. Goldberg, a tailor living at No. 905 Temple street, was enjoying a ride on the wagon of his friend J. Goldman last night. The wagon hit a rough place and Goldberg fell, spraining his back. The injured man, who is about 55 years of agen was sent to the Receiving Hospital.

SHIPPING.

PORT LOS ANGELES, SAN PEDRO.

ARRIVED—MONDAY, MAY 16.

Steamer Gray's Harbor, Capt. Audfindsen, ninety-eight hours from Raymond.
Steamer W. H. Murphy, Capt. Corning, sixty-one hours from Eureka.
Steamer Harold Dollar, Capt. Hagen, four and one-half days from Gray's Harbor.
Steamship George W. Elder, Capt. Jassen, from Portland, via San Francisco.
Schooner Ruth E. Godfrey, Capt. Johnson, eight days from Portland.

SAILED—MONDAY, MAY 16.

Steamer Santa Monica, Capt. Olsen, for Aberdeen, via San Francisco.
Schooner Robert R. Hind, Capt. Wikander, for Redondo.

IN PORT.

Steamer Gray's Harbor, S. P. L. Co. wharf.
Steamer Harold Dollar, S. P. wharf.
Steamer W. H. Murphy, Pac. L. Co. wharf.
Steamship George W. Elder, North, Pac. wharf.
British steamer Bessie Dollar, Crescent wharf.
Steamer Stanley Dollar, S. P. slip.
Steamer Doria, E. K. Wood wharf.
Steamer Yellowstone, S. P. slip.
Steamer Nome City, Crescent wharf.
Steamer Hermosa, S. P. wharf.
Barkentine Echo, S. P. slip.
Dredger Long Beach, Wilmington.
Dredger Pacific, outer harbor.
Schooner William Bowden, Con. L. Co. wharf.
Schooner Mindora, S. P. wharf.
Schooner W. F. Jewett, South. Cal. L. Co. wharf.
Steamer Norwood, S. P. slip.
Steamer Aurelia, S. P. slip.
Schooner W. L. Smith, Salt Lake Wharf.
Schooner Louise, K. C. L. Co., wharf.
Schooner Lyman D. Foster, K. C. L. Co. wharf.
Schooner A. J. West, E. K. Wood wharf.
Schooner Bertie Minor, So. Cal. wharf.
Schooner Irene, S. P. slip.
Schooner Ruth E. Godfrey, S. P. slip.

TO SAIL—TUESDAY, MAY 17.

Steamship George W. Elder, Capt. Jessen, for Seattle, via San Francisco.
Steamer Nome City, Capt. Hansen, for Portland, via San Francisco.

ON WAY TO THIS PORT.

Steamer George W. Fenwick, from Astoria.
Steamer Hanier, from Astoria.
Steamer Hanaiel, from San Francisco, direct
Steamer Claremont, from Aberdeen.
Steamer Temple E. Dorr, from Eureka.
Steamship Governor, from Seattle, via San Francisco and Redondo.
Steamer Watson, from Seattle, via San Francisco.
Steamer J. B. Stetson, from Astoria, via San Francisco.
Barkentine John Smith, from Gray's Harbor.
Schooner Andy Mahoney, from Tacoma.
Schooner Lottie Bennett, from Tacoma.
Schooner Luzon, from Astoria.
Schooner Ethel Zane, from Astoria.
Schooner Prosper, from Everett.
Schooner Fred J. Wood, from Bellingham.
Schooner Stimson, from Tacoma.
Schooner Eric, from Everett.
Schooner W. H. Patterson, from Aberdeen.
Schooner A. M. Johnson, from Tacoma.
Schooner Philippine, from Tacoma.

COMING FROM FOREIGN PORTS.

British bark Formosa, Capt. Fretwurst, at Newcastle, Eng., loading.
British steamer Middlecamp Castle, at Antwerp, loading.
British ship Dalgonar, Capt. Ibister, 2228 tons, on way from Newcastle, Eng.

Tide Table for San Pedro.

		High.	Low.
Tuesday,	May 17.....	4:51 a.m.	11:09 a.m.
		6:1e p.m.	0:14 a.m.
Wednesday,	" 18.....	6:08 a.m.	11:41 a.m.
Thursday,	" 19.....	6:55 a.m.	12:37 a.m.
		7:06 p.m.	12:33 p.m.
Friday,	" 20.....	7:49 a.m.	1:32 a.m.
		7:38 p.m.	1:06 p.m.
Saturday,	" 21.....	8:30 a.m.	2:24 a.m.
		7:46 p.m.	1:30 p.m.

Port Items.

The North Pacific Company's steamship George W. Elder, Capt. Jassen, arrived from Portland, via San Francisco, with a large passenger and freight list. She will clear tomorrow for return trip.

The schooner Ruth E. Godfrey, Capt. Johnson, arrived this morning after a quick trip from Portland, bringing 250,000 feet of lumber for various consignees.

The steamer Gray's Harbor, Capt. Audfindsen, has arrived from Raymond with 700,000 feet of lumber, consigned to the San Pedro Lumber Company.

The steamer Harold Dollar, Capt. Hagen, arriving from Gray's Harbor, brought 400,000 feet of lumber for the Hughes Manufacturing Company and 400,000 feet for the Consolidated Lumber Company.

The steamer W. H. Murphy, Capt. Corning arriving sixty-one hours from Eureka, will discharge 850,000 feet of lumber for the Pacific Lumber Company at Wilmington.

The schooner Robert R. Hind, Capt. Wikander, completed the discharge of a part cargo of lumber here and sailed for Redondo carrying 900,000 feet of creosoted lumber.

REDONDO BEACH.

ARRIVED—SUNDAY, MAY 15.

Steamship Santa Rosa, Capt. Alexander, from San Diego.
Schooner Ethel Zane, from Columbia River.
Schooner Eldorado, from Columbia River.

MONDAY, MAY 16.

Steamer Delhi, Capt. McClements, from San Pedro.

SAILED—SUNDAY, MAY 15.

Steamship Santa Rosa, Capt. Alexander, for San Francisco.
Schooner Lottie Bennett, Capt. Rasmussen, for San Francisco.

SAILED—MONDAY, MAY 16.

Schooner Endeavor, Capt. McAllep, for San Francisco.

IN PORT—MONDAY, MAY 16.

Tug Redondo, Wharf No. 1.
Schooner Luzon, Wharf No. 2.
Schooner Ethel Zane, at anchor.
Schooner Eldorado, Wharf No. 2.
Steamer Delhi, Wharf No. 1.

SCHEDULE OF ARRIVALS AND DEPARTURES OF PASSENGER VESSELS.

TUESDAY, May 17.—Steamship Governor from Seattle, via San Francisco, en voyage for San Diego, via San Pedro.

LOADING FOR THIS PORT.

Schooner Advent, Coos Bay.
Barkentine Arago, Coos Bay.
Schooner Bertha Dolbeer, Eureka.

SAILING FOR THIS PORT.

Schooner Balboa, Honolulu.

SAN FRANCISCO, May 16.—Arrived—Steamers Yellowstone, San Pedro; Delhi, San Pedro; Helen F. Drew, Wilmington; Admiral Sampson, San Pedro; Santa Rosa, San Diego. Sailed—Steamers Claremont, San Pedro; Roe, San Pedro; Governor, San Diego.

USE ALLEN'S FOOT EASE

the antiseptic powder to be shaken into the shoes. If you have tired, aching feet, try Allen's Foot-Ease. It rests the feet and makes new or tight shoes easy. Cures aching, swollen, hot, sweating feet. Relieves corns and bunions of all pain and gives rest and comfort. Always use it to break in new shoes. Try it today. Sold everywhere, 25c. Don't accept any substitute. For FREE trial package, address Allen S. Olmsted, Le Roy, N. Y.

Sahlin Perfect Forms

are just what the name implies—perfect. They are made of light, durable, first quality materials, the workmanship is excellent, the lines are correct, and they are cut with an eye to comfort giving to the figure that graceful easy poise so much desired.

Once properly fitted you will always present exactly the same figure. Let one of Newcomb's expert corsetieres fit you with a Sahlin Perfect Form and you will be properly fitted and thoroughly well pleased.

Newcomb's Corset Shop 331 South Broadway

Brock & Feagans Are Exclusive Los Angeles Representatives for California Cut Glass.

Ivers & Pond and Pease Pianos Holmes Music Co. 118 South Spring St

Liquid-Ese "Makes your feet Glad" Are Your Feet Nervous? Use Liquid-Ese All Druggists

AUCTION

RESTAURANT FIXTURES

WEDNESDAY, MAY 18

At 2:30 p. m. at

462 SOUTH MAIN ST.

Complete restaurant outfit. Consisting in part of 70 Vienna chairs, 2 glass and mirror-front ice boxes, 30 metal revolving counter stools, large counter, double door money safe, 2 show-cases, one 8-ft. French range, boiler and oil burner attached, 5 large mirrors, mirror racks, water cooler, inlaid linoleum, wash tables, silverware, linen, dishes, utensils, etc. This is a fine place; cost $3000 to fit up. Must be sold as a whole or in part without reserve or limit by L. A. AUCTION & COM. CO. J. J. Sugarman, Auctioneer. Office and salesrooms, 401-03 N. Main St. Phones: F1719; Broadway 1667.

Auction

Tuesday, May 17th,

At 10 a. m.

At 401-3 N. Main St.

Large consignment of good furniture, consisting of 1 upright piano, 1 square piano quartered oak, birdseye maple and mahogany dressers, chiffoniers, commodes, iron beds, springs, mattresses, 1 mahoganw parlor suite of 5 pieces, 1 leather Davenport, 1 large quartered oak buffet, 1 mission bedroom set of 3 pieces, 1 mission extension table with 6 chairs to match, 10ft rockers, chairs, Morris chairs, folding beds, sanitary couches, box couches, revolving bookcase, cook stoves, gas ranges, gas plates, clocks, lace curtains, bedding, cooking utensils, 1 50-inch plate top showcase, 1 small counter, 1 shoemaker's sewing machine, 1 French racing bicycle, coffee mills, platform scales, counter scales, cashier's desk, 200 new galvanized tubs and pails, about 400 new nickel plated tea and coffee pots, large display tables and other goods too numerous to mention.
L. A. AUCTION & COM. CO. J. J. Sugarman, Auctioneer, 401-403 N. Main St. Phones: F1719; Broadway 1667.

Auction

Chattel Mortgage Sale of Art Goods

Thursday, May 19, and Friday, May 20

At 10 a. m. and 2 p. m. at

629 South Olive St.

Comprising 12 Persian rugs, very choice pieces, among which are one Eran carpet 16.2x13.1; one Sereband, 14.9x8.5; also choice small rugs; beautiful hand-painted tea and chocolate sets, exquisite hand-painted and bronze vases, expensive screens, carved teakwood sideboard, very beautiful; also tables, pictures, hand-embroidered spreads, and wall hangings and other beautiful works of art. C. M. STEVENS, Auctioneer.

Auction

Furniture and Carpets

Wednesday, May 18th

10 a. m. and 2 p. m.

830-32 SOUTH MAIN STREET

An unusually large and desirable consignment of all kinds of furniture, carpets, rugs, brie-a-brac, refrigerators, stoves; in fact everything for the home, apartment house or hotel. Do not miss this sale as these goods are all clean and desirable and must go to the highest bidder on this date. Seats for all.

RHOADES & RHOADES, Auctioneers. Phones: Main 1259; F1259.

"Hello Central"

Hello; Give me Main 7308

Hello, Babcock, is this you of the Auction Co.? Yes, what are your wishes? I am coming to see you on the next car to arrange for you to sell my furniture, rugs, etc. Your sale last Saturday in the southwest brings one face to face with auctioneers that know their business. Results, with square dealing, are admired. I am for the R. F. Babcock Auction Co., 632 South Hill St. Phones Main 7308, Home F7272. Res. Phone Home F7088.

Auction

TODAY

747-749 So. Spring St.

See our Sunday's ad for list of furniture, carpets etc., which we have to sell. Removed to our salesrooms for immediate sale. It will take us 2 days to clean up this consignment. Everything in housekeeping. Don't miss it.
REED & HAMMOND. F2548; Bd'wy 2396.

Auction

Tuesday, May 17 At 10 a. m.

629 So. Olive St.

Of Household Goods & Carpets

Consisting in part of wicker goods, oak and mahogany rockers, enameled beds, bedding, oak dressers, chairs, tables, rugs, carpets, couches, bookcases, handsome fuming oak buffet, pictures, ranges, cooking utensils, etc. Every piece of furniture in the store will be sold to make room for large art sale. C. M. STEVENS, Auctioneer.

Auction

Remember the nice furniture auction, 6 rooms today.

Tues., May 17, 9:30a.m.

1522 Maple Avenue

Goods are good and clean. Owner leaving. THS R. H. STROUSE CO., Auctioneers. N. B.—Also keep in mind the furniture auction THURSDAY, May 19, 9:30 a.m., 467 E. 4TH ST., 6 rooms; 30 chickens in the sale.

Auction

Every Tuesday at 10 a.m. and 2 p.m. Special sales when advertised at 401-03 N Main.
L. A. AUCTION & COM. CO., J. J. Sugarman, Auctioneer Phones F1719, Broadway 1667

-SOLD-

$15,000.00

worth of property.

ACRES

for the price of lots.
Will Build Homes.

The Early Buyer Gets the

CREAM

OF

Washington Acres

$800.00

PER ACRE UP

EASY TERMS

Suitable for Fruit, Chickens, Vegetables, Etc.

The Playa del Rey car line runs through the property with a station thereon.

COME NOW

EXCURSIONS

Leave at
10 A.M. and 2 P.M. sharp from our office daily.
Sundays, afternoons only.

Ask for Mr. Werner.
STRONG & DICKINSON,
147 S. Broadway.

Alfred E. Gwynn Company,
303 Second Street.
Ask for Miss Sager.

Desmond's

Cor. Third and Spring Sts.
Douglas Building.

Our Clothing For Men

Holds it's shape through careful tailoring and good materials, rather than by the common method of superfluous padding. Garments which conform closely to the natural figure LOOK BETTER, WEAR BETTER and are more comfortable than those built on exaggerated lines. See our window display.

Men's and Young Men's Spring Suits $10 to $50

MILBURN

The Reliable Seer, Psychic and Astrologer, twenty-four years residence in the city.
Reading on all affairs of your life.
911 SOUTH HILL ST.—911.
Hours 10 to 8.

Suits and Hats for Youngsters.

The Juvenile Co. 429 So. Broadway

AUCTION

Monday and Thursday

May 25th & 26th at 10 a. m.

The entire dining room and kitchen furnishings of ABBOTSFORD INN. Also high-grade furniture and rugs of 2 private homes. Three pianos, 1 Kimball, 1 Grand. One Belmount, 1 Oreant music cabinet, cost $250. Fine brass beds. W. T. MOXLEY Auctioneer. Phone 23561.

California Auction Co.

General Auctioneers.

Phones: 822-24 S. Main St.
Home 65497.
Broadway 4783.

Thos. B. Clark

AUCTIONEER

632 So. Spring Street

P1907 Broadway 1921

THE CITY IN BRIEF

'Twas ever thus.

TODAY AND TONIGHT.

THEATERS.

Belasco—"Forty-five Minutes from Broadway" ..... 8:15 p.m.
Burbank—"The Man on the Box" ..... 7:15 p.m.
Grand—"By Right of Sword" 2:15 and 8:15 p.m.
Majestic—"The Merry Widow and the Devil" ..... 8:15 p.m.
Nielsen—"The Little Minister" ..... 2:30 and 8:30 p.m.
Orpheum—Vaudeville ..... 2:15 and 8:15 p.m.
Los Angeles—Vaudeville ..... 1:45 and 7:30 p.m.

PUBLIC MEETINGS.

City Hall—Council ..... 10 a.m.

BASEBALL.

At Chutes Park—Vernon vs. Los Angeles ..... 2:30 p.m.

"THE LAND AND ITS FATNESS."

Permanent exhibit at the Chamber of Commerce building on Broadway.

BUREAU OF INFORMATION.

Times Branch Office, No. 531 South Spring street.

NEWS AND BUSINESS.

Seeks Husband's Help.

Mrs. William Shields, 60 years of age, has written to Constable De La Monte from Caspicua, Malta, asking him to locate her husband. She says that she is feeble and thinks that something should be contributed to her support by her spouse, whom she has not seen for fourteen years.

Postal Summer Here.

Summer officially began at the post-office yesterday. The mail carriers wore their warm-weather uniforms for the first time this season. The uniform consists of straw hat, gray shirt-waist, gray trousers, turn-down collar, small black tie and black shoes. The semi-annual inspection of all uniformed postoffice employés will take place Sunday afternoon at 1 o'clock. Assistant Postmaster Dishman will have charge of the inspection.

Bankers' Banquet.

To honor Fred E. Farnsworth, general secretary of the American Bankers' Association, who arrived here Saturday and is staying at the Alexandria, the Los Angeles Bankers' Association will give a banquet at the same hotel this evening. Stoddard Jess is chairman of a committee of arrangements. Final plans for the coming October convention will be completed.

To San Bernardino.

Secretary Wiggins is trying to interest the members of the Chamber of Commerce in the excursion to San Bernardino on Friday. Special cars will be attached to the regular morning train over the Santa Fé line. Tickets can be secured at the Chamber of Commerce. Those owning automobiles will meet at the San Gabriel Mission and travel in company to San Bernardino. Secretary Wiggins is anxious to have a large delegation attend the celebration.

New Kind of "Prayer."

The "prayer chain" made its appearance at the local postoffice in new guise yesterday. A letter was turned over to the postmaster which was signed by E. W. Pierce, Pittsburgh, Kan. The writer professes to have a prayer that will heal all disease and bring good fortune to the person who copies the screed and passes it along to some other "brother." Pierce requests the postmaster to have the prayer published in some local paper in order that the message may have a wide circulation.

Fred Morton of No. 911 Cottage place, a seventeen-year-old boy employed at the postoffice as a special delivery messenger, was painfully injured yesterday evening, when a street car collided with his motorcycle. Morton was running north on Main street, at Ninth, and had given way to a street car bound in the same direction, when he was run into by a southbound car. The boy, with ugly contusions on the left shoulder and right hip, and a cut on the hand, was sent to a hospital by the railroad company, and afterward taken home.

Palo Verde Land Question.

The register and receiver of the local Land Office issued a bulletin yesterday, calling attention to the sections withdrawn from entry in the Palo Verde district, pending a hearing set for June 15. The State of California is claiming a large portion of the government land on the plea that it is swamp and overflowed land. If this is proven, the land will become the property of the State. All entries upon the disputed lands will be suspended until the case is finally decided. This afternoon at 1 o'clock a meeting of valley settlers will be held at No. 127 1-2 North Main street to discuss the situation and outline a policy.

Convention Adjourns.

The final sessions of the Women's Christian Temperance Union convention were held in the First Methodist Church yesterday. The attendance kept up to the high-water mark to the very last, and to witness the enthusiasm with which they heard a perfect deluge of addresses and applauded the speakers, made one feel that it was the first instead of the last session. Final adjournment came at 4:30, with all the officers on the platform when the last words were spoken. The convention has been a great success, and the delegates from outside the city were much delighted with the cordial manner in which they have been entertained.

Reception for Michigan Society.

Members of the Michigan State Society and their friends will be given a public reception at the Chamber of Commerce tonight. A musical programme will be rendered under the direction of the Harvard Military School. It will incude the following numbers: Piano duet, Profs. Weeks and James; violin solos by George Dromgold and Eugune Whitcomb; vocal solo, Mr. Whitcomb, and cornet and saxaphone duet by Profs. Green and Storli. President Scott of the Chamber of Commerce will give the address of welcome. Samuel Young will respond for the Michigan Society. Dr. M. R. Parmelee will speak. The Reception Committee will be: Carl McStay, chairman; Harry Duffill, W. D. Longyear, Charles Elde, Fred L. Alles, E. A. Lundy, Robert McBride, Henry Lyon, H. S. G. McCartney, C. A. Luckenbach, Frank L. Miller, M. L. Moore, H. G. Mercer, Henry Albers, H. J. Kramer, H. M. McDonald and I. Longo.

VITAL RECORD.

MARRIAGE LICENSES.

The following marriage licenses were issued yesterday. Name and age given.

ANGELIS—GABERT. Joseph Angelis, 24; Mary Gabert, 17.
BOOTH—HITCHCOCK. Elmer J. Booth, 23; Gail Maude Hitchcock, 20.
BROSSOIT—SMITH. Frank A. Brossoit, 26; Ruth Smith, 22.
CARR—CRONICK. Mort O. Carr, 24; Martha Cronick, 19.
DEATS—PETERS. Francis M. Deats, 24; Alberta M. Peters, 20.
DEMING—TRAUKLE. Arthur E. Deming, 23; Anna E. Traukle, 19.
DYER—KILMER. Spencer J. Dyer, 67; Eliza E. Kilmer, 62.
EDWARDS—PENN. Robert V. Edwards, 23; Mayl Penn, 20.
ELLINGTON—SQUIRES. Harry T. Ellington, 23; Alta G. Squires, 19.
FEICHREIB—SHAW. Theadore Feichreib, 22; Myrtle Shaw, 16.
GATES—KELSEY. Hallet P. Gates, 32; Lucy C. Kelsey, 28.
GIRVIN—LUTES. Fred H. Girvin, 24; Jennie E. Lutes, 24.
HARRIS—DIERKING. Clarence S. Harris, 29; Viola M. Dierking, 20.
HAYNES—SMITH. S. Wallace Haynes, 26; Jessie M. Smith, 21.
JOHNSON—JOHNSON. Fred Johnson, 37; Hilda Johnson, 28.
KNAPKE—OSGOOD. Henry H. Knapke, 40; Emily Osgood, 28.
RUPPENTHAL—GIGUERA. Charles C. Ruppenthal, 29; Sarah M. Giguera, 34.
SERVANTES—SEJA. Rosalie Servantes, 20; Florence Seja, 40.
SHALLISH—JEPSEN. Albert E. Shallish, 26; Charlotte Jepsen, 23.
WALLACE—HENDERSON. Herbert Wallace, 22; Beatrice Henderson, 17.
WOODS—WOOD. Alfred H. Woods, 25; Nellie A. Wood, 26.
WRANO—MOBLER. Ralph O. Wrano, 28; Eleanor V. Mobler, 28.

BIRTHS.

Names, sex, place and date of birth.

ALDEMAN. Elizabeth and R. S. Daughter. 1414 South Hope street. April 28.
ALF. Mary and Arthur. Daughter. 713 East Twenty-fourth street. May 13.
ARMACK. Jennettie and Elmer. Daughter. 212 North Grand avenue. May 13.
BOSELEY. Patty and William. Boy. Hospital of the Good Samaritan. May 12.
CARLSON. Frances and Arthur. Boy. 625 East Twenty-first street. May 9.
DAY. Agnes and Leoloss. Boy. 960 Bonnie Beach. May 8.
GOLDSMITH. Flora and Allan. Boy. 1337 Toberman street. May 11.
HETZ. Emma and Charles. Daughter. 9544 Central avenue. May 4.
HUMPHRIES. Mary and Fred. Daughter. 115 So. Johnson street. May 10.
JEWITT. Louise and Clarence. Boy. North Chicago street. May 2.
KENDALL. Lillian and Herbert. Boy. Los Angeles. May 11.
KORTEN. Mr. and Mrs. R. H. Daughter. May 12.
KRIKEREAIN. Mary and Harry. Daughter. 535 North St. Louis street. May 7.
MARTIN. Pearl and Victor. Boy. 1325 South Olive street. May 7.
MARTIN. Wilenea and Clark. Boy. 110 East Thirty-seventh street. May 12.
MERWIN. Elizabeth and Eugene. Daughter. 968 West Forty-fifth street. May 12.
M'MILLAN. Catherine and Robert. Boy. 1544 Beale street. May 11.
REGAN. Anna and David. Boy. 2829 Winter street. May 3.
SCHOCK. Maura and Louis. Boy. 1079 Orme avenue. May 3.
SEARS. Sally and Willis. Boy. Hospital of the Good Samaritan. May 11.
STILES. Elizabeth and Benjamin. Daughter. 3083 West Twenty-eighth street. May 12.
STOLL. Evelyn and Edmund. Boy. 1132 East Twenty-eighth street. May 1.
VON DERABE. Lunda and Charles. Boy 2918 Ellendale street. May 3.
WALTON. Ocie and Leroy. Boy. 830 Hawthorne street. May 11.
WILSON. Della and John. Daughter. 828 Arcandia street. May 11.

DIVORCE SUITS FILED.

ATWOOD. Lenah E. against Frank E.
BRECK. Kate E. against George M.
DEMPSEY. Andrew H. against Pearl.
JEWELL. William B. against L. Ella M.
MASTERS. J. Marie against Charles H.
SHARTEL. Della against Albert.

DIVORCE DECREES GRANTED.

JANOWSKA. Ainla from Ignacy. Extreme cruelty.
WAINWRIGHT. Alma from Charles L. Failure to provide.
WISE. Victor H. from Elvira. Desertion.

OFFICIAL DEATH LIST.

Name and place of death—	Age.	Date.
ALEXANDER, Adiv. Los Angeles	78	12
DALE, Maria. Los Angeles	60	13
FIDLER, Elva. Los Angeles	53	13
FISHER, Charles. Los Angeles	21	6
HAGERTY, Martha C. Los Angeles	28	15
HALL, John. Los Angeles	85	14
HUSTIN, Minnie E. Los Angeles	54	5
M'CULLOUGH, Patrick. Los Angeles	53	15
NEILL, Henry. Los Angeles	69	15
PAIS, Amelia. Los Angeles	15	15
PATTERSON, Joseph A. Los Angeles	69	15
PURCELL, Mary. Los Angeles	68	15
RUHE, John. Los Angeles	56	14
RUSSELL, John. Los Angeles	53	5

DEATHS.

With Funeral Announcement.

ASCHE. In this city, May 15, 1910, George J. Asche, beloved husband of Nellie Asche, aged 29 years.
Funeral from parlors of Booth & Boylson Company, No. 1147 South Flower street, Monday, May 23, at 2 p.m. Interment, Rosedale Cemetery. (Denver papers please copy.)
CHAMPION. May 14, at 1:30 p.m., Seth W. Champion, aged 66 years.
Funeral services Tuesday, May 17, at 2:30 p.m., at his late residence, Main and Almansor streets, Alhambra. Interment, San Gabriel Cemetery.
FULTON. In Paris, France, May 16, Robert M. Fulton, son of Mrs. Belle M. Fulton of this city.
GARDNER. In Florence, May 15, Catherine N. Gardner, aged 71 years.
Funeral from the parlors of Pierce Bros. & Co., No. 810 South Flower street, Wednesday, May 18, at 1 o'clock. Interment, Inglewood Park Cemetery. Friends are invited.
HAGERTY. At her residence, No. 460 Berendo street, May 15, 1910, Martha Cornelia Hagerty, beloved wife of Harry Guy Hagerty, daughter of Mr. and Mrs. Robert H. Marsh, and sister of Nancy Ruth Dyas.
Funeral services will be held in the chapel of Orr & Edwards Company, corner Tenth and Flower streets, Tuesday, May 17, 1910, at 2 o'clock p.m. Interment private.
HOLLEY. May 16, James Y. Holley, aged 66 years.
Remains at the chapel of Riedeman & Meyer, No. 1456 South Main.
LIVENDALE. In this city, May 15, Gustave Livendale, aged 38 years, a veteran of the Spanish-American war.
Funeral from the parlors of Pierce Bros. & Co., No. 810 South Flower street, Tuesday, May 17, at 2 o'clock. Friends are invited.
M'CULLOUGH. In this city, May 15, Patrick J. McCullough, a native of Ireland, aged 63 years.
Funeral Wednesday, May 18, at 8:30 a.m., from parlors of Cunningham & O'Connor, No. 1031 South Grand avenue. Requiem mass at St. Vincent's Church at 9 a.m. Interment, Calvary Cemetery.
NEILL. May 15, 1910, Henry Neill, father of Walter L. Neill, Lillie Neill Kiefharber, Ida Neill Beazley and May Neill.
Funeral services will be held in the chapel of Orr & Edwards Co., corner Tenth and Flower streets, Wednesday, May 18, at 10:30 a.m. Kindly omit flowers.
PURCELL. At her residence, No. 853 South Alvarado street, May 15, 1910, Mary B., widow of the late W. H. Purcell.
Funeral services will be held at the residence, Tuesday, May 17, 1910, at 2:30 o'clock p.m. Friends invited. (Chicago papers please copy.)
SHEPHERD. May 13, Elmer Shepherd, aged 8 years.
Funeral at 10 a.m., Tuesday, from the chapel of Riedeman & Meyer, No. 1456 South Main street. Interment, Inglewood Park Cemetery.
SHOPBELL. In Los Angeles, May 14, Mrs. Mamie Shopbell, beloved wife of E. Shopbell.
Funeral from the parlors of Pierce Bros. & Co., No. 810 South Flower street, Tuesday, May 17, at 3 p.m. Interment, Rosedale Cemetery.

FUNERAL NOTICES.

Funeral services of Edward J. Seaman, afternoon, May 17. Interment, Vine Street Cemetery, Cincinnati, O.

KNIGHTS OF PYTHIAS.

The members of Alhambra Lodge, No. 127, K. of P., are requested to meet at the Castle Hall, Alhambra, Cal., at 2 p.m., May 16, to attend the funeral of our late brother, S. W. Champion. Visiting brothers invited. George L. Yelland, C.C. L. Arnold, K. of R. and S.

UNDERTAKERS.

50 H.-Power Auto-Ambulance.
Connell Company, undertakers, 1031 South Grand avenue. Home F2405. Main 405.

Peck & Chase Co., Undertakers.
1212-16 S. Figueroa st. Lady assistant. National Casket Co. caskets. Tel. Main 81, 81777.

Robt. L. Garrett & Co., Undertakers.
No. 1237 South Flower street. Main 75, F7521.

EATON & BUCKLEY of Stockton, Cal., are the people with a record for handling large tracts of land, and have sold hundreds of thousands of dollars worth during the past five years. If you are investigating land conditions in San Joaquin county, consult them. Note carefully the following: 296 acres, reclaimed delta lands, 8 miles west of Stockton, Rock road to pass the place. Irrigated any day, without cost, from the river. Santa Fe station adjoining place; 2 sets buildings. Suitable for alfalfa, potatoes, beans, asparagus, barley, etc. Part now rented for $20 per acre. Price $150 per acre. Eaton and Buckley, Stockton, Cal.

Remarkable Sale of Genuine Diamonds

On account of the sale of the enormous stock of the J. P. Trafton Company—we are today offering exquisite diamond set rings at actually less than we could buy them for at wholesale. An inspection of the gems will prove to you it's the diamond buying opportunity of a lifetime.

$15.00 Diamond Rings, now	$8
$25.00 Diamond Rings, now	$14
$35.00 Diamond Rings, now	$20
$55.00 Diamond Rings, now	$30
$85.00 Diamond Rings, now	$50
$100.00 Diamond Rings, now	$65
$140.00 Diamond Rings, now	$100
$165.00 Diamond Rings, now	$125
$200.00 Diamond Rings, now	$150
$250.00 Diamond Rings, now	$200
$625 Diamond Ring, 2¾ carat, good clear stone, now	$450

Geneva Watch and Optical Co.
305 South Broadway

HOT?

Choice of any local beer in dozen quarts with return of bottles, $1 per doz., delivered.

Cool Beer $1 Doz. Qts.
SO. CALIFORNIA WINE CO.
Phones Ex. 16; 10104; Main 332.
518 SO. MAIN STREET

"The Exclusive Specialty House."

Myer Siegel & Co.
251-255 So. Broadway

Women's Lingerie Underwear Separate Pieces And Matched Sets For Trousseaux

We particularly invite June Brides to partake in this sale of the "better sort" in Lingerie Underwear.

Included are Night Gowns, Corset Covers, Drawers, Combinations, Skirts, Kimonos, Negligees, Dressing Sacques and Matched Sets in Underwear.

At Unusual Savings

"Siegel's for Women's and Children's Wear"

BREVITIES.

Reward offered for information which will lead to arrest of parties who stole pony-tonneau Mercer auto, painted brown, with chauffeur side seat, green and red side lamps, from Hill and Second sts. May 16. License No. 30394. W. G. Bradshaw, 316 Mer. Trust Bldg. A1117.

For linotype machine composition, all faces and measures, at reduced prices, apply to The Times Linotype School, corner San Fernando and College streets; telephone Main 8200. Stu-

Replies to The Times Want Ads., addressed to the Branch Office, No. 531 South Spring, may be left for delivery at the Main Office. They will be promptly sent to the Branch Office.

Southern California Standard Guide Book, by the Los Angeles Times. Price $1.00; by mail, 10c extra. Address Times-Mirror Printing and Binding House, 110 N. Broadway, Los Angeles.

Headquarters for tourists and all others to get best meal in city for 25 cents, both at Hotel Rosslyn and Natick House, Sunday evening dinners 35 cents. Hart Bros., Props.

Dr. W. W. Homan, dentist, former partner of Dr. J. M. White, now retired, Office 207-210 Exchange Building, Third and Hill sts. Phone A1924.

Why wait for that elevator when you can rent office space or desk room for less on ground floor? Call Times Branch Office, No. 531 South Spring street.

Shur-On style gold-filled $4 rimless glasses, lenses included, reduced to $1.50, limited. Dr. Garfield, room 417, Grant Bldg.

Don't carry a tray! Get better food, at less price, and be waited upon! Vienna Café, Fay Bldg., cor. 3rd and Hill sts.

Fosgate & Rees, regular evening dinner 40 cents; noon lunch, a la carte. Music. 449 S. Broadway.

Artificial eyes. Delany's, 309 Spring.

C. C. Logan, oculist, 600 Grant Bldg.

COMMENCEMENT FOR NURSES.

The Pacific Hospital Training School for Nurses, will hold commencement exercises in Cumnock Hall on Thursday evening, when the following nurses will receive diplomas: Elizabeth Herr, Annie H. Burdorf, Matilda A. Martin, L. Violet Armstrong, Gladys Morrissey, Dena Margaret Eichel, Freda R. Newman. The address to the class will be given by Rev. J. Whitcomb Brougher, and the presentation of diplomas will be by Dr. A. S. Lobingier. Vocal solos will be rendered by Mrs. E. S. Shank and Victor C. Carly.

The disabled steamer Kroonland of the Red Star line arrived at Southampton, Eng., yesterday, and will be tied up for several days for repairs. The Kroonland left Antwerp Saturday for New York and broke a shaft soon after putting to sea, proceeding with one propeller.

At 3 a. m.

there are many comet gazers yawning from the house tops and clad in nighties. And at 3 P. M. and every other hour of the day you will find the best dressed men wearing B & K System made-to-order clothes. They can't get better style and workmanship and our marked-in-plain figures plan insures them that they are not being overcharged.

Suits to order $20 to $50

A. K. BRAUER,
SUCCESSOR TO
BRAUER & KROHN
"TAILORS TO MEN WHO KNOW"
128-130 S. SPRING.
COR. FIFTH & SPRING
114½ S. MAIN ST.

TO LET

Office Space AND Desk Room

Why "wait" for the elevator, when you can rent office space and desk room on ground floor for less?

Apply on premises.

Times Branch Office
531-533 SO. SPRING ST.

25c Cuticura Soap Today 18c
BOSWELL & NOYES
3rd and Broadway

Better Hair Goods

There's one place where you will always find them—at the
BENNETT TOILET PARLORS,
N. E. Cor. Fifth and Spring.

Cemeteries.

INGLEWOOD PARK CEMETERY
Two miles outside of the city limits, on the Los Angeles and Redondo Ry.; 300 acres of perfect land with improvements outclassing any cemetery on the Coast.
307 S. Broadway, Room 202. Phones—F2303; Main 4669. Supt. Phone A9693.

ROSEDALE CEMETERY
An Endowed Memorial Park noted for its natural beauty; Endowment Fund for perpetual care, over $250,000, modern Receiving Vault, Chapel, Crematory and Columbarium; accessible. City office, suite 202-204 Exchange Bldg., N. E. cor. 3rd and Hill sts. Phone Main 969. A1629. Cemetery office, 1831 West Washington st. Phones 72858, West 80.

HOLLYWOOD CEMETERY
Rolling lawns, trees, shrubbery, and beautiful lakes.
MODERN IN EVERY RESPECT.
Situated in the most beautiful section of Southern California, the ideal location just inside Los Angeles city limits.
Melrose and Colegrove car lines to grounds.
A CEMETERY THAT IS SELECT.
A-1121 308 Laughlin Bldg. Main 301
Cemetery Phones: 50035; Hollywood 843.

EVERGREEN CEMETERY
(The Los Angeles Cemetery Assn.)
Boyle Heights, near city limits. Operated under perpetual charter from Los Angeles city. Modern chapel and crematory.
Office, 325 Bradbury Bldg.
Phones—Main 622; A2404.
Cemetery—Home D1003; Boyle 9.

FOREST LAWN CEMETERY
NON-SECTARIAN
FOREST LAWN

MONUMENTS

PACIFIC MARBLE & GRANITE CO.
Manufacturers and importers high grade monumental work. 617 East 7th street, Los Angeles, Cal. Phone Sunset Broadway 2009

J. D. SANBORN
Monuments
Scotch, Vermont and California Granites. Largest and most complete stock in the city. We're here to stay.
Prices always right.
Don't forget Memorial Day, May 30th.
832 South Hill Street,
just south of Hamburger's.
Phones: F1276; Main 671.

JACOBY'S DAYLIGHT BASEMENT
UNDERPRICED MERCHANDISE AND LINEN, BEDDING, DOMESTIC, GINGHAM, AND PERCALE DEPARTMENTS

Monthly Housekeepers' Sale
Brimful of Economic Possibilities

NO matter if you took in this sale Monday or again today. You will be well repaid. Before have we been so well prepared to save you on all the very necessary Linens, Muslins and so dear to the housekeeper's heart. Unrivaled opportunities for hotel men and rooming-house

Bed Sheets Size 72x90
50c Sheets ... 33c
65c Sheets ... 48c
80c Sheets ... 59c

Size 81x90
65c Sheets ... 45c
70c Sheets ... 52c
80c Sheets ... 39c

Huck Towels
9c Towels.. 6¼c
15c Towels 12½c
18c Towels... 15c

Bath Towels
12½c Towels.. 9c
20c Towels... 15c
30c Towels... 22c

Table Linens
$1.00, 66-in. Bleached Table Damask, yard.. 70c
75c, 60-in. Unbleached Table Damask, yard.. 59c
$1.50, 72-in. Bleached Table Damask, yd. $1.19
$2.00 Pattern Table cloths; all sizes. $1.25
$5.00 Pattern Table Set, Cloth and Napkins ... $3.95
50c, 58-in. double faced Table Padding, yard... 39c

Muslins
Yard wide Bleached Muslin, yard ... 7c
Yard wide Bleached Cambric, yard ... 9c
Yd. wide Bleached Cheesecloth, yard ... 4c

Birdseye Diaper
18-inch Birdseye Diaper Cloth, bolt.. 70c
20-inch Birdseye Diaper Cloth, bolt.. 80c
22-inch Birdseye Diaper Cloth, bolt.. 85c
24-inch Birdseye Diaper Cloth,bolt .. 90c
27-inch Birdseye Diaper Cloth, bolt.. 95c

Toweling
10c Brown Crash Toweling, yard.... 7½c
12½c Absorbent Crash Toweling, yard ... 10c
25c Real Russia Crash Toweling, yard ... 15c

Blankets and Comforters
65c Single Summer Blankets, each ... 45c
85c Double Summer Blankets, pair ... 65c
$1.50 Silkolina Comforts at ... $1.25
$1.85 Silkoline Comforters at ... $1.59

Special Quotations on "Pequot" and Other Standard Sheetings During This Sale

100 Beach Sweaters Regular $3.50 values **$1.95**
SMART all wool coat sweaters that are ideal for beach or evening wear. Come in red, gray and white. Each garment neatly made and well finished. A very necessary article to have along on vacation or camping trip. Regular $3.50 values. Basement today, $1.95.

DAYLIGHT STORE. SUNSET H. 7071
Jacoby Bros.
331-333-335 South Broadway
"SOMETHING NEW EVERY DAY"

Don't Look Older Than You Are

Round shoulders are the marks of advancing age. You can correct them, and get back the erect figure of youth by wearing the

Reborn
Health Brace
The only Brace Without a Fault
For Man, Woman and Child

REBORN is a prevention as well as a remedy for stooping shoulders. It is light weight, washable, comfortable, only when you stoop are you aware of its presence, and then merely by a gentle pressure which reminds you to "brace up."

REBORN expands the chest, compels deep breathing, prevents lung trouble, increases the height, and acts like a tonic to the entire system.

Price $1.00
Mail orders filled. Give chest measurement.
For Sale in Los Angeles by Sun Dug Co.'s Stores and at all good drug and department stores.

Send for our free book on Health and Beauty. Reborn Co., 28 West 15th Street, New York.

You Madam

who have never kept your jewelry and valuables in a safe deposit vault because none were conveniently located, will find our new vaults to be right in the center of the shopping and theatre district. Absolutely fire and burglarproof, and on the ground floor. Rent $2 per year and up.

MERCHANTS BANK AND TRUST CO.
207-9-11 So. BWAY

50¢ SCOTT'S LARGE JAR Eczema SALVE

Instantly relieves and cures all chronic skin diseases. Recommended by physicians. SUN DRUG CO.'S STORES.

The Walker Portable
$100 AND UP
ASBESTOS LINED
On Exhibition at 640 So. Grand Ave. P. O. Box 1372. F1956.
Kiln Dried Lumber.

Causes Debility
Here Are Facts Backed Up by a Strong Guarantee

Catarrh causes debility. In our opinion, most people suffering from general debility have catarrh. Such cases of debility cannot be completely cured by medicine not designed to eradicate catarrh. In every case where our remedy fails to give entire satisfaction we will not charge a cent for the medicine employed during the trial. Now, surely no one should hesitate to believe us or to put our claim to a practical test under such conditions. We will take all the risk; no one else can lose anything by the transaction.

We make these statements and this offer because we know and have time and again proved that Rexall Mucu-Tone rarely fails to do as we claim. It is not a cure-all prescribed to cure every disease that flesh is heir to. It is intended for one purpose, i.e., to cure catarrh by assailing the diseased condition in a reasonable, scientific way, which is to employ agents that have been found to have the tonic and alterative power to correct faulty metabolism (tissue change) and to stimulate and help nature overcome the cause or causes of catarrh. This being done, appetite increases, nutrition improves, weight is gained, comfort of body is attained and life's work taken up with the zest natural to the perfectly healthy individual.

We want you to try Rexall Mucu-Tone. Follow directions and take it regularly and consistently for a reasonable length of time. Then, if you are not satisfied, come back and tell us and the money you paid for the treatment will be returned without any argument whatever.

Rexall Mucu-Tone comes in two sizes, 50c and $1 a bottle. Sold only at The Owl Drug Co., Inc., Los Angeles, San Francisco, Oakland, Cal.; Seattle, Wash., and Portland, Oregon.

THE hidden parts of our suits are made just as carefully as the other parts. Linings, interlinings, canvas shapes—are always the best. And this in no small way accounts for the fact that our garments hold their shape and always look new.

Prices $25 to $60

Nicoll THE TAILOR
WILLIAM JERREMS' SONS,
350 S. Spring St.

STAYON GLASSES **$1.50 Gold Filled Glasses**
Fitted by our expert Optician, Dr. Blackburn. Ground to order. Glasses at low prices.
THE WHITLEY JEWELRY CO.
347 So. Broadway.

LINEN, BEDDING,
LE DEPARTMENTS.
Housekeepers
-Sale-
conomic Possibilities
took in this sale Monday, ...
ou will be well repaid. Never ...
well prepared to save you ...
sary Linens, Muslins and Bed...
eeper's heart. Unrivaled ...
l men and rooming-house keep...

Diaper
ye bolt.. 70c
ye bolt.. 80c
ye bolt.. 85c
ye bolt.. 90c
ye bolt.. 95c
eling
ash 7½c
t Crash 10c
a Crash 15c
$1.25
$1.59
Sheetings During This Sale

Pillow Cases
Size 42x36
15c Cases
20c Cases
22c Cases
Size 45x36
18c Cases
22c Cases
25c Cases
Bed Spreads
$1.00 Hemmed Crochet
Spreads 75
$1.25 Hemmed Crochet
Spreads $1.
$1.85 Fringed Crochet
Spreads $1.
Cotton Batts
12½c, 1 lb. bat...
90c, 3 lb. bat...
$1.00, 4 lb. bat...

SUNSET M. 7021; HOME ...
oby Bros
35 South Broadway
ING NEW EVERY DAY."

School and College
Marlborough Prepar... School
636 West Adams
Between Chester Place and ...
Conveyance with teacher will ... when necessary.
For Girls Under Fourt...
Careful home training, ... instruction, irrespective of grade ...
Physical development a spec... adapted to freedom of outdoor ...
Telephones West 2216 and ...
MISS LINDLEY.

Marlborough School ...
865 West 23rd St...
Spring term begins February ... Certificate admits to college. ... 14 not received.
References from school ... absolutely necessary if ... known to the principal.
Weekly lectures in French ... opticon, by Mons. Jacquand ... the French Alliance.
Catalogues sent on applica...
MRS. GEORGE A. CARWELL, ...
MISS GRACE WILTSHIRE, ...
Principal.

Cumnock School of Exp...
Summer Ter...
Six Weeks—Opening ...
Reading, Expression, Shakes... matic Art, Voice and Physical ...
Dr. Richard Burton of the ... of Minnesota will give a spec... on "Modern English Drama."
Course of Readings by Mrs. ... rector, and Katherine Wiser ... of Evanston.
Send for Catalog...
1500 South Figuer...

The Brownsberger
COMMERCIAL ... 663-667 W. 7th ...
Enrollments ... Day ...
Catalogue ...
Both Phones. F. Brownsberger ...

Girls' Collegiate S...
Casa de Roma ...
Adams and Hoover ...
Upper School ...
Miss Parsons and Miss Dargan, ...
Lower School ...
943 W. Adams Street ...
Opposite Casa de Roma ...
Miss Thomas and Miss Hoagland ...

Business Colleges
The Isaac Hoo...
Fifth Floor, Hamburger Bldg., ... 100 feet above Street noise and ... trance 329 W. 8th st. ... YEAR. F1850, Main 3956.

Los Angeles Business Coll...
417 W. 8th. Inc. 1898. ...
Superior in Every Way. ...

Harvard School ...
Western Ave., Boarding and ... 10-acre athletic field. Manual ... Detailed U. S. army officer. ... Accredited to the University ... illustrated catalogue. Tel. 21141. ... Grenville C. Emery, LL.B., Prin.

Kazanjian's Polytechnic Business College
Most accurate. Most thorough. Lo...

THE MARYLAND SCH...
790 BEACON ST. All departments ... ergarten. Day and boarding ... struction. Summer term opens ... Phones 52283; Main 393. F. A. ... GOUGH, Prin.

California Schools of ...
Boarding and Day. 1910-11 ...
SUMMER SESSION opens ...
Home 23678. N. WILLIAM ... Prin.

A. B. Blackstone Co.
DRY GOODS
RELIABLE GOODS AT POPULAR PRICES.
Monday's Sales Continued
who failed to visit the store yesterday and participate ... unusual noteworthy bargain events should make a special ... effort today. Many of these offerings will not be ... after closing time this evening.
...'s just a synopsis. Sunday's papers gave full details.
Millinery Sale
...ed Hats are being sold without thought of former ... This way:
$5 Hats to $25.00 at $10 Hats to $75.00 at $20
—Second Floor—
Clearance Tailored Suits
...ew Spring Suits, valued ... $35.00 and $39.50..... $15.00
...Tailored Suits worth ... $75.00 and $82.50, at.. $29.50
—Second Floor—
Sale of Corsets
...ecial sale of corsets will continue today, and those ... secure one or more of these splendid corsets will ... to regret their negligence.
...ets worth to $18.00 at $7.00
...ets worth to $12.00 at $5.00
...ets worth to $5.00 at $3.00
...ets worth to $3.50 at $2.00
...ets worth to $2.00 at $1.50
...ets worth to $1.50 at $1.00
...ll is new, correct and popular.
—Third Floor—
...gs, Draperies, Bedding
...kinds, from the finest French Wiltons to the or... ...ss porch rugs, are buyable this week at economy ...COUNT.
...S AND CURTAIN STUFF of every wanted ... at greatly reduced rates.
...T AND COMFORTERS at prices you will not ... again, if quality and reliability be considered.
...re cordially invited to inspect this special display ... furnishings whether you care to purchase or not.
—Fourth Floor—

...nich & ...
...ch
...ano ...Like
...ano ...
...ano ...
...ano ...

PUBLIC SERVICE—Courts and Offices.

SUMMARY OF THE DAY.

The Park Commission named Frank Shearer engineer and acting superintendent yesterday.

By order of Judge Rives yesterday, $24,000 each was ordered paid over to Constance Dutton Green, Julia M. Ruth and Edward Fleming Charnock, heirs-at-law of John J. Charnock. But the allowance of the last named is not to be paid over by the executor, Chester R. Smead, until his competency has been determined by the court.

Adolph Meinicke of Ocean Park sent a hurry-up message to his relatives in Milwaukee, asking them to send his monthly allowance, as he had to pay his wife alimony or go to jail.

Much evidence was taken yesterday in Judge Monroe's court in the action brought by the San Rafael Ranch Company to restrain the sale of the Pasadena Golf Club Association to the Annandale Country Club.

Judge Williams yesterday was told by J. Zimmerman how he was attacked and beaten by Charles Jones and wife in the Penny Arcade Sunday, and the Jones couple declared that Zimmerman tried to rob the place.

AT THE CITY HALL.

SHEARER NAMED PARK ENGINEER.

WILL ALSO BE ACTING SUPERINTENDENT ON FULL PAY.

Long Search of Eastern Horizon Ends at Hollywood in Choice of a Young Scotchman Who Has Had Wide Experience — Pushing Plans for Central Park.

After scanning the eastern horizon for weeks in search of an ideal park superintendent, the Park Commission yesterday made choice of a resident of Los Angeles. He is Frank Shearer, a young Scotchman, who came here from Denver some time ago, to cure himself of rheumatism. He not only did this, but he laid out some parking in Hollywood that inspired the commission with the hope that he will be the man for the place.

Officially he is appointed landscape engineer and acting superintendent and he will draw a salary of $200 a month—the superintendent's salary. He has been working on landscape engineering for the commission for several weeks and his work designing a road system through Griffith Park established confidence. Commissioner O'Melveney, who was charged with finding the right man, was not at the meeting, but is understood to have approved the choice.

Shearer began when a boy of 15 as a gardener's apprentice on the estate of the Duke of Richmond and Gordon, following this with experience in the royal botanical garden of Edinburgh. While there he took a university course in horticulture and forestry.

He came to this country several years ago and Andrew Carnegie found use for him in the landscape work at "Dungeness," the Florida winter residence of the Scotch ironmaster. Later he did similar work on the Gould and Untermeyer estates near New York. Before coming to Los Angeles he was connected with the Denver park department as landscape engineer, forester and superintendent of construction, a part of his work being on the boulevards of that city. Denver officials highly recommend him.

It is the purpose of the commission to establish an engineering department. At present there are no records of title, no maps, no topographical surveys and the commission cannot, with certainty, say what the metes and bounds of the park lands are. Shearer will take charge of this work.

He will also take charge of the work on Central Park just as soon as the Council finances the scheme. The commission wants the $10,000 appropriated for a public comfort station that August, and which has lain idle, transferred for the improvement of Central Park. The subsoil is to be spaded, treated with lime, then new soil added and fertilized. A pipe system to supply automatic sprinklers is to be installed.

A meeting of all the park foremen was ordered, at which they will be given uniform instructions as to the standards of workmanship and conduct required.

F. F. Wheeler brought up the suspension of work in caring for 2700 feet of parking, twenty feet wide, in the center of Occidental boulevard. The commission referred the question to the City Attorney, who said his investigation of the dedication of the street did not refer to park features and he doubted if the Park Commission could spend money on it.

The Council was requested to make an emergency appropriation of $3000 and authorize the employment of twenty-five additional laborers in making fire breaks and trails in Griffith Park. So far as is practicable the breaks and trails will be combined. The action was taken at the instance of the Hollywood Board of Trade.

EDDIE GETS BUSY.

LIQUOR ORDINANCE BREWING.

A meeting of the Public Welfare Committee, which has been hovering the liquor ordinance arranged by Guy W. Eddie, City Prosecutor, and now a claimant for the City Attorneyship by right of Goo-Goo heritage, was held yesterday afternoon. The ponderous law which has been gathering bulk in the past six months was dug up, while Eddie discussed it with a profundity and sonorousness calculated to make votes in the Council whenever the election of a successor to City Attorney Hewitt takes place.

It had been hoped that the committee would take out that part of the ordinance relating to social clubs and pass it today in Council, but it was decided to report the measure as a whole. Another reason was the absence of Councilman Washburn in New York on aqueduct bond matters. He is chairman of the committee and action in his absence might be misconstrued as he is known to have some ideas at variance with the creators of the measure.

The meeting, however, was a convenient means for Eddie to get close to the Councilmen, who have almost forgotten him during the weeks the ordinance has been in the nest. Another session was held last night and it is hoped to have the ordinance for next week.

TO SAVE WOODBERRY.

WAREHOUSE JOB COMING

A municipal warehouse scheme may prove the vehicle to carry the position of clerk of the Supply Committee of the Council down a toboggan. This position is held by Bert L. Farmer, who is now trying to count all the people in Los Angeles city and county in the position of Federal census supervisor, for which he has a leave of absence until July 1.

The Supply Committee is now asking schedules of all the department heads as to estimated quantities of supplies for the fiscal year beginning with July. These are being tabulated by the Auditor and when the bulk may be estimated—not the cost—the committee will be able to make up its mind how much of a building will be needed for a warehouse. It is the idea to build this warehouse at the east end of the Buena Vista street bridge. This is sufficiently remote from the City Hall to justify an automobile for a warehouse agent to bring supplies to the offices in the City Hall.

By the creation of a purchasing agent or warehouse keeper or city purveyor or some such office Farmer may be let out and Roger Woodberry, emergency clerk of the Supply Committee, who recently gained an average of 59 per cent. (with a fifteen-point credit for "experience,") in a civil service examination may be put in as the new official and Farmer's job abolished.

It seems Woodberry is not satisfied with his civil service experience and may ask the commission to review his examination and the markings of the examiner.

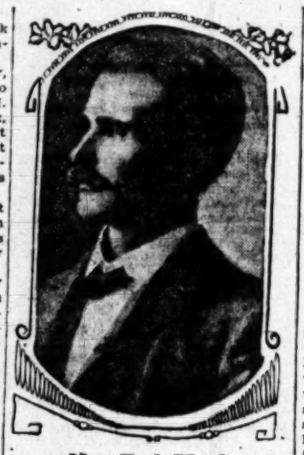

New Park Head.

Frank Shearer, a young Scotchman, will take charge as superintendent, temporarily, at least, by appointment from the Park Commission.

TEN-YEAR LIMIT.

SPUR TRACK INNOVATION.

A request for a spur track franchise should not be for more than ten years, according to advice given the Council by the Lissner Board of Public Utilities yesterday. It was reported on the application of the Los Angeles market for a spur track under the terms granted scores of others for twenty-one years, the maximum of the charter.

The board holds that ten years is long enough and that then the Council should reserve the right to revoke at its pleasure and also to require an indemifying bond to save the city harmless from damage suits.

The Board of Public Works has again asked the Council whether it shall make provision for street railway tracks on San Pedro street between Aliso and Fifth streets. A similar request was referred to the Board of Public Utilities six weeks ago but has not been answered by that department. In the meantime property owners are clamoring for progress in the street paving proceedings.

Want to Get in Cellars.

That provision of the city ordinance forbidding the opening of any sidewalk doors between noon and 8 o'clock in the evening has proved injurious to business houses that have no alley or side entrance and a score of them, headed by the Southern California Music Company, have petitioned the Council to amend it so they may use their cellar doors in the afternoon in the transaction of necessary business.

Respite for Park Carp.

The Park Commission may sell gold fish but not carp, is the gist of an opinion of the City Attorney in answer to a query about offering the carp for sale. The attorney holds that the ordinances give the commission the right to issue fishing permits in the park waters and they may sell gold fish but nowhere in the twenty thousand laws of the city is there authority to sell carp. A firm had asked this concession and offered to pay for it. The officials are willing to get rid of the carp, too, and may ask special legislation.

Railway Track Paving.

The Council Committee on Streets and Boulevards will report favorably on the ordinances requiring the grooved girder rail in all future street railway work and adopting the plans and specifications for construction work at today's session of the Council. The rail ordinance will not become effective until October but the paving system will become effective in thirty days. This being so it is understood that the Board of Public Works will accept the Council's decision for the construction work now suspended until the question is settled. What attitude the railway comanies will take on the two measures has not been announced. City Engineer Hamlin was in San Francisco yesterday examining the girder rail work in that city.

First Sidewalk District.

The first sidewalk cleaning district under the charter amendment of 1909, made effective by a recent ordinance, will be the Cypress Park region, as the Council Committee on Streets and Boulevards has recommended the granting of its petition. The district is bounded by Idell street, the San Fernando road, the north city boundary and the Mt. Washington hills along Isabel street.

Grand Jury Inquiry.

The Mayor and members of the Fire Commission and officials of the Auditor's office were before the grand jury yesterday presumably to testify in reference to irregularities in the fire department which the Mayor called to the attention of the grand jury recently.

City Hall Brevities.

North Broadway street will not be changed back to Downey avenue as asked by the Native Sons and Daughters, if the recommendation of the Council Committee on Streets and Boulevards is heeded today.

The Park Commission has been asked to consider the acquisition of a 32-acre tract at Sunset boulevard and Manzanita street for park purposes, but the commission feels that it has more land now than it can care for.

In response to the indignant protest of the San Pedro Improvement Association against the neglect of the cemetery in the harbor region the Council Committee on Streets and Boulevards has recommended that the subject be referred to the Board of Public Works and that it send a street gang down to cut the weeds.

Tax Collector Taggart has asked the Council to amend the occupation tax ordinance by substituting several new sections. The request is unintelligible and Taggart was not in his handsomely furnished office yesterday to explain what it means.

AT THE COURTHOUSE.

THREE HEIRS GIVEN SLICES.

PARTIAL DISTRIBUTION MADE OF CHARNOCK ESTATE.

Cash for Two of Twenty-four Thousand Dollars Each, But Brother of Old Recluse Must Wait to Have Competency Decided by Court—Attorney Fee for Prosecuting Mrs. Driggs.

The John J. Charnock estate was partially distributed in Judge Rives's courtroom yesterday to Constance Dutton Green, Julia M. Ruth and Edward Fleming Charnock, although it was stipulated that the last named should not be allowed to handle his share until the court had passed upon his mental competence, which action is now pending.

Each of the shares called for the payment of $24,000 from the estate of the old recluse, who piled up a fortune for Gertrude Driggs to attack and his heirs to quarrel about. Not only that, but the court intimated that at the hearing tomorrow of the petition of George Charnock for a partial distribution of the estate, that he will be allowed a similar sum, making the total payment from the funds of the Charnock estate, now in the hands of Chester R. Smead, executor, $96,000. The full amount in the hands of that officer of the court is $126,000, so there will be another cutting up of the melon later.

The petition of Laure E. Charnock, objecting to the partial distribution, as asked for by Constance Dutton Green, Julia M. Ruth and Edward Fleming Charnock, will come up in the Probate Court today. The petitioner is the adopted daughter of Charles Charnock, deceased, and she asserts a claim to a one-fifth interest in the property, but this is opposed by the other heirs, that as she is but an adopted, and not a natural daughter, she has no right to inherit under the laws of this State.

This will be bitterly opposed, it being alleged that the articles of adoption distinctly set forth that she was to be the full heir of Charles Charnock, just as if she had been the fruit of his body.

There was objection on the part of some of the heirs to the payment of an attorney fee of $1000 to Haas, Garrett & Dunnigan, on account of services rendered in the Gertrude Driggs case, when the senior member of the firm assisted Deputy Dist.-Atty. W. J. Ford, in the preparation of the prosecution of the criminal action against Mrs. Driggs on the charge of forging the signature of John J. Charnock, to the option affecting a large body of land belonging to his estate, at $300 an acre, which according to the testimony given yesterday, is worth $1000 an acre, but the item was allowed.

The case of Lillian Charnock Smead, daughter of Edward Fleming Charnock, to have her father declared incompetent to manage his share of the estate of his brother, will come up in Judge Rives's court this morning for a further hearing.

PAY OR JAIL.

ALIMONY IN ARREARS.

Morris Cohen, a North Broadway hat-renovator, was in Judge Hervey's court, on an order to show cause why he should not comply with the orders of the court to pay his wife, Sadie Cohen, $6 a week for the support of their minor child. Cohen has been paying $4 a week, and alleges that he could not afford any more.

When summoned to court Cohen testified that his wife was having the child kept for $2.50 a week, and he shouted excitedly, "I am willing to let her make $1.50 off me every week, but I cannot pay the $6 a week, and the extra $2 a week is nothing but graft; she is grafting me."

Judge Hervey informed Cohen that he would be given until this morning at 10 o'clock, to pay the amount in arrears, $34, and if he failed to do so he would be sent to jail.

"I'll never pay it, it is graft; my business is so poor that I can't afford it; she will never get the money," he shouted as he left the witness stand.

"It is up to you," said the Judge.

CRIMINAL MATTERS.

MANY CASES IN COURT.

Elmer Dumbauldt, charged with the killing of Charles McMillan, April 18, did not appear for arraignment in Judge Cole's court yesterday, when his case was set. A bench warrant for his arrest was issued by the court. Dumbauldt is at liberty on a bond of $1000, furnished by John and David Cole, of Whittier.

The case against Jordan L. Freeman, charged with burglary, was continued until May 23. It is understood that the father of young Freeman, a New York business man, will shortly be in the city to look after the interest of his wayward son, who has been in trouble before.

The following continuances were ordered by the court: A. L. Berger, embezzlement, 23rd inst.; E. A. McDonald, securing money under false pretenses, 31st inst.; Pedro Garcia, rape, June 21; Paul E. Oswald, securing property under false pretenses, 20th inst.; W. H. Joy, securing property under false pretenses, today; Julius Hammer, rape, 23rd inst.

BROADWAY PROPERTY.

SUIT FOR JOINT DEED.

An action was begun in the Superior Court yesterday by E. A. Smock and O. A. Sproal, against the University of California, R. F. Bennett, H. H. Cotton, W. B. Merwin and Richard C. Cushing, to compel the defendants to convey by deed property fronting forty feet on the west side of Broadway, eighty-one feet south of First street. Prior to last December the property was owned by the university, when it was sold to Bennett, Cotton and Merwin, who, it is alleged, sold it to Smock and Sproal December 8, 1909.

It is asserted on the part of Cushing that he is entitled to receive the property by reason of an agreement with the other defendants, and the prayer of the petition is that the defendants be required to unite in a deed conveying the property in question to Smock and Sproal.

WANTS HIS SHARES.

MISREPRESENTATION ALLEGED.

O. H. Jones brought suit yesterday in the Superior Court against the Western Consolidated Oil Company, Don W. Carlton and E. S. Shank, for the return to him of 22,335 shares of the corporation, alleged to be worth $5700, which he asserts have been devoted to the individual uses of Carlton and Shank.

It is set out in the petition that Jones owned 42,335 shares of the company, and for the purpose of paying the debts of the concern, reorganizing it and preparing it for a business career, he agreed to pay into the treasury 22,335 shares of the capital stock. The plans for the reorganization of the company were never carried out, it is said.

On June 1, 1909, Jones delivered to E. S. Shank, secretary of the company, a certificate for 38,000 shares. He instructed Shank to cancel the certificate and transfer to the company to be placed in its treasury 22,335 shares, and issue him a certificate for 15,665 shares. Shank failed to cancel the certificate, it is alleged, but has used it for the benefit of himself and Don W. Carlton, disposing of the certificate.

MUCH TESTIMONY.

PASADENA GOLF CLUB CASE.

It is likely that several days will be occupied in Judge Monroe's court in hearing the suit brought by the San Rafael Ranch Company, Sheldon Borden and A. Campbell-Johnston against the Pasadena Golf Club Association, Colin Stewart, W. F. Knight, J. H. Holmes, E. H. Strafford, C. S. Campbell-Johnston and the Annandale Country Club, to restrain the defendants from conveying the property of the Pasadena Golf Club Association or any part thereof to the Annandale Country Club, in accordance with a resolution adopted by the stockholders April 18, 1910.

The property involved consists of 124 acres of land with improvements, and it is alleged it is intended to sell the property for $152,500, when the real value of the holding is $260,000. The ranch company owns 395 shares of the Golf Club Association.

C. S. Campbell-Johnston testified that in his opinion the land was worth $2500 an acre, insted of about $1000, the price it is proposed to sell it for. Witnesses for the defense, it is alleged, will testify that $1000 an acre is a big price.

It is asserted on that behalf that the land is worth not to exceed $124,000; that the improvements will amount to $20,000, and a vigorous denial is made of the statement that Holmes and Strafford were interested in obtaining the property for the Annandale Country Club at a price less than its true value.

GIVEN TIME.

HUSBAND GOOD INVESTMENT.

"Wire my allowance; must pay alimony or go to jail."

This was the message Adolph Meinicke sent to the executors of his father's estate in Milwaukee Saturday, but so far he has received no answer. As his monthly allowance of $150 a month is due about May 20, the citation heard in Department Nine was postponed for one week by Judge Bordwell.

The efforts of Mrs. Meinicke of Ocean Park to secure a compliance of an order for her husband to pay her alimony amounting to $50 a month, has occupied the attention of the court at intervals ever since it was issued by Judge James last October.

On April 25, Meinicke was arrested in San Francisco when on his way East, his wife believing that he was only trying to get outside the jurisdiction of the court, and he was brought back to answer in Judge Hutton's court last Monday. All of the facts not appearing to the court, the citation was dismissed, and Meinicke allowed to go, only to be served with another returnable yesterday.

On the promise of Meinicke that as soon as his allowance came from Milwaukee he would pay the $75 due under the order of Judge James, Meinicke was allowed to go until next Monday.

It appeared that during the incarceration of Meinicke in the County Jail pending his hearing before Judge Hutton, Mrs. Meinicke offered to discharge the proceeding if he would give her an assignment of $50 a month out of his allowance for the support of the children, as provided by the order of Judge James. This he refused to do. It is now alleged on behalf of Meinicke that as soon as he discharges the amount due, a motion will be made to have the order vacated, it being claimed that with the $160 a month received by Mrs. Meinicke, with an allowance from the estate of his father for the education of the children, she has an abundance to support herself and them.

NEW TRIAL JURY.

WILL REPORT THURSDAY.

Out of a venire of eighty summoned in Judge Cole's department yesterday for trial term jury service, the following qualified and will serve during the ensuing thirty days:

Milton C. Adams, Theodore Bessing, W. C. Brode, E. N. Currier, H. B. Dewing, C. A. Elder, S. G. Wethern, W. M. Wynn, E. A. Evans, A. M. Guidinger, S. K. Lindley, Richard Martin, I. A. Marshall, C. O. Nelson, J. G. Ogilvie, L. A. Ross, Samuel Wakeling and C. J. Warren, Los Angeles; George H. Bunnell, James A. Edgecomb, George H. Frost, W. W. Penrose, E. Sobabjee, Isaac Springer, Pasadena; A. T. Emory, Whittier; Herman Friske, Monrovia; W. H. Kelso, Inglewood; Ferd Tetzloff, Chatsworth; William Warren, Covina; F. B. Washburn, Duarte; E. H. Wilcox, Glendale; Wilson R. Woods, Pomona; C. M. Whaley, Clearwater.

Charles Mace was excused because jury duty would interfere with his wedding day in the very near future, and Walter R. Wheat, No. 176 South Bonnie Brae street, was excused because he had already purchased his ticket for a trip to Europe and the steamer could not be delayed. Joseph La Forge was allowed to go when it was explained that he was the father of five children, and could not support them on the meager wages of a juryman. A number of jurors were excused when it was shown that their business would suffer during their absence serving their country at $3 a day.

DONOVAN ON TRIAL.

ALLEGED EMBEZZLEMENT.

The trial of John S. Donovan, alias "Jack" Sheridan, the actor, who is charged with relieving Mrs. S. A. Brooks of $2100, began in Judge Davis's court yesterday, and at the adjournment of court, nothing was accomplished beyond the selecting of the jury.

It will be recalled that Mrs. Brooks drew the money out of the Security Trust and Savings Bank, the understanding being that Donovan was to invest the money in opening a moving picture show in Sacramento. In her deposition, Mrs. Brooks admits getting the money for Donovan, but alleges that when they met in the parlor of the Alexandria Hotel that the wad of cash fell out of her satchel and Donovan picked it up. Afterward Donovan disappeared suddenly, and he was arrested at the Arcade Station just as he was about to leave for the East.

Donovan alleges that the money was given to him as the agent of Mrs. Brooks; that she had agreed to back him in the enterprise, which he is unable to carry out because of his arrest.

PRICE FRAUD TRIAL.

DEFENSE BEGINS TODAY.

The testimony for the prosecution was completed in the Dr. W. R. Price mining deal case in Judge Cole's court yesterday afternoon, and the defense will now have an inning. Judge Cole said he desired the testimony to be all in by this evening, with the argument to come Wednesday morning, but attorneys for the defense insisted that they would not be able to conclude their case by that time.

Miss Jessie Mosure of San Francisco, the stenographer whose absence caused several postponements of the hearing, was on the stand a part of the day, but her testimony was not important. Asked if Dr. Price had called upon her while in San Francisco, she said he had not, and followed the denial with the statement that if he had she would have shown him the door.

COURTHOUSE NOTES.

BREVITIES MISCELLANEOUS.

INCORPORATIONS. Articles of incorporation were filed yesterday by the Home Bungalow Builders' Company, capital stock, $100,000, incorporators, C. R. Knox, Joshua M. Davis and P. J. Chase, subscribed, $3; West Coast Manufacturing Company, capital stock, $10,000, incorporators, T. S. Tompkins, A. N. Eshelman and J. J. Laws, subscribed, $90; Acetylene Apparatus Manufacturing Company, capital stock, $1,000,000, incorporators, Harry Countant, William A. Pollock, D. N. Moxon, John T. Togwood and Seabury C. Mastick, subscribed, $500; California Chemical Company, capital stock, $30,000, incorporators, Charles E. Handy, Joseph Myrick, Jr., and Leo J. Maguire, subscribed, $300.

HOLDING THE OIL. The First National Bank of Pasadena brought an action against the San Gabriel Valley Fruit Product Company, yesterday, to recover $4362.56, and order the sale of thirteen cans of fruit oil pledged to the payment of the claim. E. D. Tyler alleges that he has an interest in the oil, and he is made one of the parties defendant.

TIED BY INJUNCTION. Judge Conrey yesterday issued an order restraining Mary McCann, et al, from interfering with A. C. Zierath, in the use of the property at Nos. 1225-1227 Catalina street. The latter rented the property some time ago from James McCann, and Mary and other children have by an order of the court been given ownership of the place. The lease was made, however, previous to the order of the court, and Judge Conrey holds that Zierath must not be molested in the enjoyment of the home for which he pays rent.

GUARDIAN APPOINTED. Judge Rives yesterday appointed F. O. F. Harbeson, guardian of his son, Thomas Tomb Harbeson, aged 12 years, who, on the death of his uncle, Thomas B. Tomb, recently came into possession of a note for $30,000, made in his favor, that had been left by Tomb. The note will be at once realized upon, and the money kept in trust for the benefit of the minor until he reaches his majority. Tomb was a very wealthy man and he remembered all of his relatives and friends in a most munificent manner.

KLAIR COMES BACK. The affidavit of H. M. Klair of Lexington, Ky., was filed in the divorce action pending between Adam Underwood and Adeline Underwood, in Judge Houser's court, yesterday. The affidavit states that Klair was married to Adeline May O'Donnell in New York City, October 23, 1904, and that he had never aplied for a divorce. It is this instrument that is depended upon to assist Underwood in securing an annulment of the union. It was missing when the case was tried some weeks ago.

CRIMINAL DOINGS. In Judge Davis's court, yesterday, F. R. Rosales, charged with the commission of an infamous crime, pleaded not guilty, and his trial was sent for June 17. Catherine E. Smith, against whom the allegation of child stealing is made, will answer the 23rd inst. The charge is that Mrs. Smith stole the infant child of Sadie Engleman, one of the now famous Wilson quadruplets.

OFF TO EL CENTRO. Judge Willis

(Continued on Third Page.)

The Equitable Has Something to

The *Equitable Plan* is the fairest arrangement ever made with depositors by a conservative Savings Bank, allowing, as it does under normal conditions, withdrawal of funds practically without interest forfeiture.

$150,000 *increase* in deposits during the month of April is proof evidence that our plan is understood and appreciated.

The *stability* of the *Equitable Savings Bank*, and its conservative methods, backed by two million and a half of assets, will certainly appeal to those looking for a depository for their funds.

4% *computed monthly* on savings accounts, requiring presentation of pass book for withdrawals.

3% *computed monthly* on savings accounts subject to check.

Equitable Savings Bank
First (and) Spring

THERE'S MONEY IN APPLES

Every homeseeker and land buyer wants to get possible for his money. He wants to take possible chance, with the greatest assurance of After seeing, he naturally wants to know been done to fulfill past promises, and what pects are for the future.

THE YUCAIPA VALLEY

Is a Fine Apple Country

Because of its highly-favored location adjoining fertile soil, ideal climate, enormous supply of pure superb scenery, and its great productiveness, the Yucaipa day offers the best opportunity in California for investment for ideal home-making.

Over $50,000 worth of big, juicy red apples were shipped the Yucaipa Valley last year, and commanded the highest prices. Besides these, there were thousands of dollars' worth deciduous fruits of all kinds. Olives, English walnuts, etc., of every description, grain and vegetables, grow to perfection produce abundantly.

We offer these lands, with plenty of water, at low prices, reasonable terms, and after making sales we take a personal interest in the welfare and success of the buyers. It will pay you to thoughly investigate the Yucaipa Valley. The trip from Los Angeles every statement in this advertisement. You can see what has been accomplished in the past few months. You can see the opportunities for planting and producing. You can see the opportunities for success on every hand.

The trip itself, 68 miles from Los Angeles to Redlands, is of continual interest, with the best reserved for the last. The perfection of climate and scenery after entering the Yucaipa Valley. The hotel accommodations of Yucaipa City are modern and excellent.

Investigate the Yucaipa Valley. We prefer that you make personal investigation. If you cannot do so, however, we desire you to send you, without charge, printed matter, and give you all possible facility for obtaining accurate information.

Redlands and Yucaipa Land Company

209 Orange St., Redlands
Los Angeles Office, 320 West 4th St.
Main 2302.

REFERENCES: Any bank or banker in Redlands or citizen of Redlands and the Yucaipa Valley. Dun and Commercial Agencies.

Have Your Ticket Read "Burlington"

Special Rates East

Destinations.	Rates.	Dates of Sale.
Chicago	$72.50	May 23, 24, 27, 28.
St. Louis	67.50	June 2, 3, 4, 23, 24, 25, 26, 27.
St. Paul	73.50	July 1, 2, 3, 4, 5, 6, 7, 8, 9, 10.
Omaha	60.00	August 1, 2, 3, 4, 5, 6, 7, 8, 9, 10.
Kansas City	60.00	Sept. 1, 2, 3, 4, 5, 6, 7, 8, 9, 10.
Boston	110.50	
New York	108.50	
Washington	107.50	

Slightly higher one way via Seattle; final return limit two months, but not beyond October 31st. Liberal stopover and diverse route arrangements.

STILL LOWER RATES

Boston, Mass.	*	June 24, 25, 26.
Saratoga Springs, N. Y.	98.10	June 24, July 1, 2, 3, 4.
Detroit, Mich.	81.00	July 2, 3, 4, 5, 6, 7.
Milwaukee, Wis.	74.50	July 25, 26, 27.
Atlantic City, N. J.	101.50	Sept. 21, 22, 23, 24, 25.

*Special rate to Boston to be announced later.

You can use the Burlington as part of any desirable trip. The map shows the attractive combinations of routes and great cities available with Burlington tickets.

Five Burlington trains daily to Chicago.
Four Burlington trains daily to St. Louis.
W. W. ELLIOTT, D. P. A.
526 South Spring Street, Los Angeles.

Burlington Route

Your Nerves

Your nerves must be fed with pure, rich blood, or there will be trouble. Poorly fed nerves are weak nerves; and weak nerves mean nervousness, neuralgia, headaches, debility. Weak nerves need good food, fresh air, and Ayer's non-alcoholic Sarsaparilla. Make no mistake about this.

Ask your doctor if alcoholic stimulants are not often very disastrous when given to nervous people. He will tell you why. J. C. Ayer Co., Lowell, Mass.

Protect Yourself!
AT SODA FOUNTAINS OR ELSEWHERE
Get the
Original and Genuine
HORLICK'S MALTED MILK
"Others are Imitations"
The Food Drink for All Ages
RICH MILK, MALT GRAIN EXTRACT, IN POWDER
Not in any Milk Trust
Insist on "HORLICK'S"
Take a package home

BISHOPS COCOA & GROUND CHOC

Los Angeles Daily Times

PUBLIC SERVICE.

(Continued from Second Page.)

left for El Centro yesterday, where he will remain until Wednesday. In the meantime it is expected that Judge Cole will complete the trial of Dr. W. R. Price, now in progress in Department Eleven.

RELEASED ON PROBATION. Judge Wilbur yesterday released Peter Ayala on probation. His crime was raising a money order from $5 to $20. The young man will remain in the court's care until he is 21 years of age. Ayala is an orphan. He was picked up at the postoffice when trying to get the cash on the order.

FOR THE DEFENDANT. Judge Houser decided the action brought by E. M. Murray against the Pasadena Hotel Company, owners of the Maryland Hotel, for $150 the alleged value of a set of furs stolen from the rooms of the Murrays, last Christmas night, in favor of the defendant. An effort was made to knock out the case on the ground that the action should have been brought by the wife, but the court held that the wearing apparel of the better-half was the property of the husband.

THE INFERIOR COURTS.

SAYS WOMAN AND MAN BEAT HIM.

THEY DECLARE THEIR VICTIM IS BOLD ROBBER.

Police Court Judge Hears Conflicting Stories of Trouble That Occurs in Penny Arcade in Which Husband and Wife Use Heavy Crank and Revolver on Visitor.

An unusual tale of woe was recited before Justice Williams yesterday afternoon when J. Zimmerman and Chas. Jones were brought before him charged with disturbing the peace. The disturbance in question brought forth so many strange and inexplicable details that the magistrate set forward the hearing for tomorrow when he can devote considerable time to delving for facts.

From the stories told by the defendants and Dr. John P. Gilmer, it appears that Zimmerman is either a desperate felon or a much-abused and belabored martyr.

Zimmerman says that he strolled into the Penny Arcade on Main street Sunday, and was wondering how he should invest his money, when a woman cashier rushed out from behind a stand and tried to hit him with a big metal winding crank. He was startled and naturally grabbed the weapon after it had landed on him and he struggled to take it away to prevent being struck again.

He had just obtained possession of the crank when Charles Jones, an elderly and excitable man, rushed out from the back of the place flourishing a revolver. He pushed it under Zimmerman's nose and made him give back the crank. Then Jones berated him for what he insisted was a bold attempt at burglary, and a premeditated assault on Mrs. Jones. In a burst of rage he knocked Zimmerman down with the butt of his revolver, and then Mrs. Jones hammered him with the crank until Dr. John P. Gilmer, a special deputy Sheriff, interfered and ordered the woman to stop striking the prostrate man.

Zimmerman arose in a dazed condition and glanced at the Jonses and the physician. He thought that three persons intended to murder him, and he fled down the street. Dr. Gilmer decided that the man who tried to get away was a possible malefactor, and followed him. The doctor arrested Zimmerman and took him back to the Penny Arcade, where Jones was in a warlike mood. The latter had added a shotgun and a knife to his weapons, and was waiting for Zimmerman. The prisoner was preparing to bid good-by to life when an officer arrived and arrested him with his assailant.

Jones says that Zimmerman tried to rob the place. Zimmerman says that he did not know there was anything there to take, and had never seen the Jones family until when he walked into the place for amusement.

The judge sighed as he considered the conflicting stories and continued the matter. Zimmerman was treated at the Receiving Hospital where it was found he had severe lacerations and bruises on his head. He is also suffering from a nervous shock.

Speeders Pay Fines.

Twelve speeders appeared before Justice Williams yesterday and were fined $25 each. Fewer weird excuses were offered, and the cases were decided quickly. A. T. Munn, F. Courts, E. J. Boltz, C. I. Smith, C. E. Sellers, D. Wilson, H. F. Dutcher, John Cunningham, Dwight Whiting, H. M. Lewis, W. Gillelen and H. Whiting were the speeders who contributed to the city treasury.

GIVES HIMSELF UP.

San Fernando Young Man Is Accused of Serious Offense Against a Young Girl.

Clarence Waite, 20 years of age, son of a San Fernando lumber dealer, gave himself up at the District Attorney's office, yesterday, having heard that there was a warrant out for his arrest. He was arraigned before Justice Ling on a charge of having committed a statutory offense on Mary Rapp, 15 years of age.

The young man was accompanied by his father, the pastor of his church and two other citizens, who furnished $2000 bonds. His examination was set for June 8. The girl alleged to Deputy Dist.-Atty. McCartney, who issued the complaint, that the offense was committed against her will.

COUNTY NOT LIABLE.

Owners of Infected Trees Destroyed by Horticultural Commission Cannot Get Damage, Says Attorney.

Orchardists and ranchmen, whose trees are destroyed under the supervision of the Horticultural Commission, cannot recover from the county for the damage, according to the opinion of Deputy Dist.-Atty. Shaw, that has been prepared at the request of the Board of Supervisors.

Residents of Glendale recently asked for reimbursement for trees which were cut down because they were infected with the black peach aphis.

WENT OUT OF EXISTENCE.

The East Hollywood lighting district went out of existence when that city was annexed to Los Angeles, according to an opinion Deputy Dist.-Atty. Shaw gave the Board of Supervisors yesterday. The question was raised by the subscribers, who asked that more lights should be put in with the surplus funds. When the district was extinguished, all of the property and assets accrued to the city.

THREAT TO KILL CHARGED.

Charles Fife was arraigned before Justice Summerfield, yesterday, on a charge of having threatened to kill Mrs. F. Goldstein of No. 639 West Fifty-first street. As representations were made to the magistrates that the case was based on a neighborhood row, he released the defendant on his own recognizance. The date of his examination has not been set.

WANT CROSSING GUARDED.

Residents of the vicinity of the Manchester avenue crossing, who have asked the Board of Supervisors for some safeguard at the Pacific Electric tracks, and officers of the railway will be given a hearing before the Board of Supervisors next Monday. J. N. Stono yesterday presented a report of the travel at this crossing. He watched it for nine hours and found that 250 cars, 135 teams and automobiles, and 385 pedestrians passed.

FATHER SAYS HE'LL PAY.

Clarence Cuppett, who was brought here from Calexico by an officer, on a charge of having failed to provide for his minor son, promised Justice Ling yesterday, that he will pay $14 a month hereafter for the board of the child. On this consideration, the magistrate released the defendant on his own recognizance and continued his preliminary examination indefinitely.

CLARK CASE CLEARED.

A charge of embezzlement against R. W. Clark was dismissed by Justice Summerfield yesterday. Clark was employed by Rule & Son, insurance brokers, and was accused of having appropriated a check for $245, which was given him by agents of the Golden State Life Insurance Company.

GAS SYSTEM EXTENSION.

The Domestic Gas Company yesterday petitioned the Board of Supervisors for a franchise near Glendale. The company desires to extend the mains which it now has in this neighborhood. The franchise will be advertised.

YOUNG YOUNG ACCUSED.

Charles Young, a young man from this city, was arrested yesterday evening by Detective Hawley and locked up in the City Jail. Young is charged with stealing a watch from E. R. Belknap, an inmate of the Soldiers' Home.

CHANCE TO HELP.

WEATHER MAN TO WATCH TAIL.

WILL STUDY METEOROLOGICAL PHENOMENA.

Forecaster Believes That Unusual Atmospheric Conditions Will Prevail When Earth Passes Through Gas and Requests That Any Who Note Change, Report it to Him.

Special observations will be made of Halley's comet at the local Weather Bureau. When the earth passes through the comet's tail, Forecaster Wollaber is certain that there will be a great opportunity to study certain meteorological phenomena. He will commence his special work tomorrow and continue it for three days. Anyone noting unusual atmospheric conditions are asked to communicate with him.

He is desirous of information about possible auroral displays. They serve as indicators of the electrical state of the outer atmosphere. As this may be affected by the tail of the comet, auroras should be watched for, he says.

"If possible I wish to secure data about the location, color, shape, extent and other features," stated the weather man. "Another thing to be watched for is the meteoric trails. The number, times of appearance, lengths of duration, and directions and length of visible paths, should be noted on all three nights, especially tomorrow evening. The curious dust halo, known as 'Bishop's ring' should be looked for.

"The color of the sun and sky depend on the dust and other contents of the atmosphere, and should be carefully noted. Luminous clouds may also be seen in connection with the transit across the comet's tail.

"Twilight phenomena depend largely upon the dust in the atmosphere and consequently should be observed.

"From work recently done at Lick and the Mt. Wilson observatories, it seems probable that the zodiacal light is caused by the reflection of solar light from dust in and near the plane of the ecliptic. If so, then a change may be expected in it at the time the comet approaches the earth. Solar and lunar halos and coronas should be reported.

"We have a particularly good field in Southern California for observing the phenomena I have mentioned, with the exception of the aurora. It is the hope of the local officials that those who take a special interest in meteorological problems will communicate with us."

FIND SKELETON.

WILL USE PAST TO CONVICT HIM.

ALLEGED EMBEZZLER TO FACE PERJURY CHARGE.

Former Postoffice Clerk, Accused of Stealing Large Sum, Is Negro, Federal Officers Say, and Will Bare His Record to Prove Civil Service Statements False.

The procedure of the Federal authorities in the case of Orlando F. Altorre, former postoffice clerk, to be placed on trial in the United States District Court today, will be unusual. Altorre, who is charged with the embezzlement of $15,000 from a registered mail sack, will not stand trial on this indictment at the present time. Instead he will have to defend himself against an entirely different accusation—that of committing perjury.

Some of the cleverest inspectors in the government service have been delving into Altorre's past. They declare they have absolute proof that the defendant's true name is Orator W. Smith, and that he is a negro. His history from the time he ran about the streets of a Southern town until the day he was placed under arrest in this city, will be revealed in the course of the trial, Federal officers say.

It is alleged that the young negro who posed here as a scion of a South American family, committed several criminal blunders in making out the papers necessary to applying for a civil service examination. As all such documents are sworn to before an officer, any misstatements constitute perjury.

Among other things Altorre swore that he attended school at the Colegio de la Concepsion at Buenos Ayres, Argentine Republic. This is a girls' school, and the records do not show Altorre ever was enrolled, it is alleged.

While unwilling to show their hands, the government officials declare they will be able to prove the Civil Service papers are a tissue of false statements.

At the time of his arrest, Altorre was friendly with a young tailoress, Miss Angie Smith. She has been subpoenaed by the prosecution, but her testimony is not regarded as important. Miss Smith is the young woman who was featured by a yellow morning paper as being the mysterious woman in black," who is supposed to have known where Altorre hid the money he is charged with stealing from the postoffice.

There appears to be some doubt as to the personnel of the counsel for the defense. Attorney Fred Thompson was first retained by Altorre. The prisoner stated to one of the County Jail officers yesterday that he had made arrangements for another lawyer. The defendant has maintained absolute silence since the time of his arrest, about a year ago. He has maintained his innocence of the charge preferred against him, and defied the government to prove he took the missing package of greenbacks.

TO LIST WORLD'S CONCERNS.

The Bureau of Manufactures of the Federal government is preparing to issue an international business directory for merchants and manufacturers engaged in foreign trade, if enough interest is manifested in the project to warrant the expenditure of the necessary money. It will cost about $6000 to issue the books, and John M. Carson, chief of the bureau, has sent letters broadcast soliciting subscriptions. If 2000 copies are subscribed the work can be printed for $2.50 a copy, and if less are ordered the advance price will be $3 each. The letters have had gratifying responses.

BUBONIC PLAGUE RAGES.

AMOY (China,) May 16.—The bubonic plague is officially declared to be epidemic in this city.

The threatened Indian uprising in New Mexico is over and all danger is averted. A report from Superintendent Crandall to the Commissioner of Indian Affairs at Washington says the Taos Pablo Indians were well within their rights in cutting the fences of settlers, for the fences encroached on Indian land. The courts of the Territory refused to prosecute the red men.

The Handsomest Store in the U. S. for Men and Young Men

Benjamin Clothes

How Co-operation Clothes You Better

It provides you with Benjamin Clothes and James Smith and Company store service.

Pre-eminence is never gained by hit and miss methods. Concentration and co-operation only have achieved the production of these matchless ready-for-instant-service clothes for men and young men by Benjamins.

The peerless tailor-craft and eminent style service of these famous makers, in the very birthplace of American tailoring—New York.

The masterful adaptation and selection of this splendid product to the needs of this locality, by this old established store, provides the men of Los Angeles with the best apparel obtainable in this or any other market.

Whether you pay us $20 or $40, you are absolutely certain of the acme of clothes value.

James Smith & Co.,

BROADWAY'S CLOTHIER

Between Mercantile Place and Sixth Street

548-550 Broadway

Formerly on Spring Near Second St.—Bryson Block

We are headquarters for E. Burnham's celebrated toilet articles. Ask for a free booklet on: "How to be beautiful."

VILLE DE PARIS

317 325 SO. BROADWAY — 312-322 SO. HILL ST.

AFUSENOT CO

COATS

For All Occasions

The woman in quest of a new up-to-date smart looking coat for any occasion will enjoy inspecting our large assortment. Our models embody all the latest style features and maintain that high standard of excellence so characteristic of "Ville" ready to wear garments. They are made from PONGEE SILK, CLOTH OF GOLD, SERGES, CLOAKINGS and HOMESPUNS.

Worthy of special mention is a line of

New Automobile Coats

made of heavy cloaking and especially designed for wearing on long trips with the auto. They are heavy and warm and combine style and service.

Closing Out Odds and Ends, Capes, Rain-coats, Auto Coats, Values up to $15.00 ..... $7.50

This offer consists of coats in rubberized satin, silk or mohair, moire capes, heavy woolen coats for autoing, etc. This is an excellent opportunity to secure a good serviceable coat at a great saving.

Unlined Jackets Spring Models. Only..... $6.50

made of light weight woolens in checks and mixtures. Just the correct weight for wearing over thin wash dresses summer evenings at the beach.

Don't Go to the Beach Without One of Our natty Bathing Suits

We are showing a comprehensive line in a variety of popular prices:

$1.75, $2.50, $3.75, $5.00
$6.50 and Up to $18.00

Especial attention is called to our splendid values in

Mohair Bathing Suits at $3.75 Ea.

In black or navy mohair, made in a very attractive style and effectively trimmed with braid.

Bathing Caps from 25c Up | Bathing Sandals from 50c Up

JUVENILE BOOKS—THIRD FLOOR

BEEMAN & HENDEE

447 SOUTH BROADWAY

SWEATERS

Special—Ladies' knee length White or Grey Sweaters. Regular $5 Values Now $3.50.

Infants' Wool Sweaters $1.00 to $2.50 | Misses' Wool Sweaters $3.50 to $6.00
Children's Wool Sweaters $1.25 to $2.50 | Women's Coat Sweaters $5.50 to $15

There's a Better Way

Than to cook beans at home.

Keep on hand a supply of

Snider Pork & Beans

They are fully cooked by a process which is as far ahead of home-cooking as a modern range is ahead of the old-time fireplace.

All the irritating, gas-forming element is removed by the exclusive "Snider-Process." You get the 84% nutriment in beans and avoid all the objectionable properties in home-cooked beans.

"It's the Process"

It costs considerable more to use the best Michigan beans, pick out the imperfect ones by hand, wash through five sprays of pure water, use the choicest government - inspected young pork, and cook by the "Snider-Process" but the price to you is no more than for other ordinary brands.

"The Mark of Guaranteed Quality"

Particular people say that Snider Pork & Beans are more wholesome—easily digested and delicious than any other pork and beans they ever tasted.

It's easy to know Snider Pork & Beans. Buy a trial can and be the judge. Money back from Grocer if you are dissatisfied.

The T. A. Snider Preserve Co.
Cincinnati, Ohio.

San Bernardino
VALLEY CENTENNIAL
CELEBRATION
May 16th to 21st, 1910
Excursion Fares
VIA
Southern Pacific
PARTICULARS AT 600 S. SPRING
AND
ARCADE STATION, LOS ANGELES

S. S. S. DRIVES OUT BLOOD HUMORS

When we see persons with soft, smooth skins we know at once that their blood is pure and healthy, that the cuticle is being sufficiently and properly nourished by the circulation. But when the blood becomes infected with any unhealthy humor the effect is shown by eruptions, boils, pimples, or some more definitely marked skin disease such as Eczema, Acne, Tetter, etc. Humors get into the blood usually, because of a sluggish condition of those members whose duty it is to collect and carry off the waste and refuse matter of the system. This unhealthy matter, left in the system, sours and ferments and is soon absorbed into the circulation, filling the blood with an irritating humor. Remove these humors and the skin disease can not exist, because its very cause is then destroyed. S. S. S. cures all humors of the blood because it is the greatest of all blood purifiers. It cleanses the blood of every particle of unhealthy matter, enriches the circulation and causes it to supply healthful nourishment to all skin tissues. Then the skin becomes soft and clear. Local applications can not cure, they can only soothe by temporarily reducing the inammation, but the cause remains in the circulation and the eruption will be no nearer well when the external treatment is left off. The humors must be removed and nothing equals S. S. S. for this purpose. Pure blood makes healthy skins and S. S. S. makes pure blood. Book on Skin Diseases free to all who write and request it.

THE SWIFT SPECIFIC CO., ATLANTA, GA.

The Times-Mirror Company.

H. G. OTIS....President and General Manager.
HARRY CHANDLER....Vice-Pres., Assistant Gen. Manager.
MARIAN OTIS-CHANDLER.....Secretary.
ALBERT McFARLAND....Treasurer.
PUBLISHERS OF

Los Angeles Daily Times

Pronounced Loce-AHNG hayl-ais.

EVERY MORNING IN THE YEAR.

Vol. 57, No. 165.

Daily, Weekly, Sunday and Weekly Magazine. Founded Dec. 4, 1881. Twenty-ninth year.

THE NEWS: Our Associated Press service covers the globe, with over 35,000 words daily, exclusive of specials.

TELEPHONES: Counting Room, Subscription Department, Editorial Rooms, City Editor and Local News Room: Sunset, Main 8200: Home, ask for THE TIMES.

AGENTS: Eastern Agents, Williams & Lawrence, Brunswick Building, 4th Ave. and 26th St., New York; 1321 Marquette Building, Chicago; Washington Bureau, 46 ...nal Building. (THE TIMES on file); San Francisco office, Room 1206 Call Building, R. J. Bidwell, Representative.

SWORN CIRCULATION: Daily, net average for 1894, 12,901; for 1897, 19,286; for 1898, 26,131; for 1899, 25,784; for 1900, 26,726; for 1901, 28,443; for 1902, 30,959; for 1903, 36,847; for 1904, 37,702; for 1905, 42,156; for 1906, 50,501 copies; for 1907 52,313 copies; for 1908, 53,799 cop'es; for 1909, 54,934 copies; Sunday average for 1909, 61,125 copies.

ADVERTISING: The greatest volume of business advertising, the finest display, the best classifications, the largest actual returns to advertisers. No unsupported claims made. Undeniable proofs of circulation and effective results produced upon application.

SCOPE AND AIMS: Independent, uncompromised, unshackled, THE TIMES is devoted to the great principles of Liberty and Law, Equal Rights and Industrial Freedom, and to the upbuilding of the country. It has a far larger bona fide sworn net circulation than any local rival. Its steady and staying patrons are the sober, industrious, substantial, liberty-loving, law-abiding, level-headed, successful, home-making, home-keeping and prosperous men and women within its circulation field.

TERMS: Daily, Sunday and Magazine, 75 cents a month, or $8.00 a year. Daily without Sunday, $7.50 a year; Sunday, $1.50; Magazine, $2.50; Weekly, $1.50.

Offices: Times Building, First and Broadway. Branch, 531 South Spring Street.

Entered at Postoffice as mail matter of the second class.

Editorial Pen Points.

This is the day, and they are all "off in a bunch" at San Bernardino.

There is a growing suspicion that George V will be a "big stick" King.

Dr. Hyde has saved his neck, but he does not appear to have saved his face.

Queen Mary would not dislike Americans if she knew the right kind of Americans.

Another snowstorm is reported in Colorado. Well, this is only the middle of May.

Two of the world's leading men—King George V and James J. Jeffries—are ruled by their wives.

We think the clergy take the Jeffries-Johnson fight too seriously. It won't be much of a fight.

The law can make men behave, but it can't make men virtuous—or women, either, for that matter.

For some reason or other Mr. Bryan seems to have abandoned his demand for the people to rule.

We think poison is the most cowardly of all weapons. If you must kill somebody, do it like a man.

The English failed to cheer Roosevelt when he arrived in London. This is worse than the episode at Rome.

The Hyde trial is ended, but there is sure to be something just like it to take its place on the front page.

Fortunately for the happiness of the world, our wives still love us even though it is impossible for them to respect us.

The city of Los Angeles is to have a quiet Fourth of July. And home is the best place in which to enjoy a holiday.

Tomorrow morning the public schools of Los Angeles will stop an hour or so to talk peace. It will be a golden hour.

The result of the big fight on the Fourth of July will by no means indicate the supremacy of either the white or the black race.

Congress has declined to change the date of Inauguration Day. It would be all right if the inaugurations took place in California.

A New York preacher asserts that women's religion is near the surface. Even at that it is probably deeper than men's religion.

Supposing that the comet's tail were to asphyxiate all the people in the world except one man. Wouldn't you hate to be that one man?

A scientist states that raw foods reduce flesh. No doubt of it. That kind of a diet can't fail to discourage a man from eating altogether.

We rather thought that the Kaiser and Col. Roosevelt would go to the funeral together, but the colonel probably preferred to have it otherwise.

"The dream I dream may be in vain," lilts an eastern magazine poet. What's the difference? Are there not more dreams where that one came from?

In a fight against Peru, Ecuador wouldn't stand much chance. Anyway, it would be a fool fight, and John Barrett ought to stop it before it starts.

They say that the Jeffries-Johnson "go" will bring in at the gate not less than the sum of $500,000, enough to build about five first-class hospitals.

If the Theosophists were right, and a man were born over again, maybe he would be surprised to learn how little the world really advances every one hundred years.

Memorial Day is approaching and we are reminded that we should pick a posy for the grave of some gray man of battle who sleeps in the bivouac of the dead.

Perhaps you have noticed, yourself, that there are some girls who can eat onions three times a day and still have more beaux than they can conveniently look after.

Everybody can do something to make the world happier. For instance, the big leagues might turn over the old baseballs to the boys who play rounders in the vacant lots.

From all that we can learn, we have come to the conclusion that there will be no interviews with actresses in the green-rooms under the present administration in England.

"Today in Philadelphia" is the standing headline of one of the papers of that city. The line would seem to intimate that there is some difference in the days in Philadelphia.

It cannot be denied that the comet is causing a good deal of uneasiness. There are said to be numbers of air-tight apartments in the course of construction right here in Los Angeles.

While Col. Roosevelt was bearding the lion in his African den Mr. Taft was telling the women suffragists that he didn't think women ought to have a vote. We have always had brave men in the office of President.

NO MISCARRIAGE HERE.

Many men will thank fortune this morning that justice still lives in Kansas.

The trial of Dr. Hyde has been an example of the inexorable swiftness and directness of real justice; and while the traditional jury split was threatened, it seems that at last the twelve men agreed on the guilt of the accused.

Dr. Hyde, a man of extraordinary attainments and promise, stands convicted of an astounding series of crimes. His sentence, that he shall spend the remainder of his life behind prison bars at hard labor, is an eminently just one; for if there ever was a wicked man, that man he was proven to be.

The trial of such a felon in New York, Chicago or San Francisco would be too apt to frivol away into nothingness. There would be jury disagreements, microscopic flaws in the evidence, changes of venue, comfortable years for the prisoner in a well-furnished county jail cell, or liberty on bond—and, at last, freedom.

If Hyde is guilty—and twelve sane men have pronounced him so—there is no punishment in our modern list too severe for infliction upon him. Hanging is too swift and brief for such a man. It is more fitting that he shall wither and grow old amid chains and corroded human souls, breaking and suffering, meditating to the last upon his monstrous spiritual deformity.

For the man who in the white heat of passion gives a fellow his coup de grace there may be some mercy; for the one who commits the crime of crimes by reason of mind weakened by disease, heredity or surroundings, we should have pity; but for the cool, calculating genius who studies murder, and makes it a diabolical science, there can be nothing but the uttermost penalty.

Now let Hyde, the arch-fiend, serve the State from sun to sun, making bags, breaking stones, forging iron, or whatever manual service convicts perform in Kansas. And may he have a Legree for a taskmaster!

Hyde is not Dr. Hyde, but the Mr. Hyde of Stevenson's fearful story. In his double office of death he has proven both a Borgia and a Vampire.

THE GREAT FUTURE.

Who did not read, and throb at every statement, the dispatch from San Francisco in The Times of Sunday morning which told us of the closing of a deal between the Chinese and the Americans which involves the bringing over to America from China of thousands of tons of iron ore and pig iron each year and the sending back to the Orient of this metal worked into finished shapes for use in the Flowery Kingdom? Thirty-six thousand tons of ore and 36,000 tons of pig iron a year are to cross the great Pacific twice, once coming to America in the crude shape and once going back to the Orient in the shape of farm implements and tools of various kinds, engines, rails and all the daedal shapes of modern industry.

This is only one of the early steps of the gigantic industry that is to grow up between the two hemispheres. The first creeping movements of this infant were chronicled years ago, and, as becomes the monstrous size of this modern Hercules, the progress has been slow. It has taken him years to learn to stand upon his feet and to take a few uncertain, shuffling steps. This is a decided and firm forward movement, and, by and by, it will go by strides as wide as half a continent.

Many of our people who have been in China have come back and told us it would take generations and centuries to awaken that dormant people from the lethargy of ages. They are a wonderfully shrewd, acute, intelligent people. Let the leaven of western civilization once get into that inert mass and it will work there apace. The leaven has got in and is working, and we shall have a development within the next score years that will astonish the world. It is of the utmost significance to the Pacific Coast. We shall have many developments like this we are referring to now, and with each one will come a stable building up of the industries of the Coast, a wonderful development of its resources, increase in its wealth and population, until the western tier of States, only four in number, will match all New England and the Middle States from the Bay of Fundy to Delaware Bay. The trade of the Atlantic today is to the trade of the Mediterranean 500 years ago what the area of the ocean is to the area of the sea. Things move by decades now that moved by centuries before; and in less decades than number the centuries we have referred to above we shall see upon the Pacific a commercial development that will be to the Atlantic of today as the area of the greater ocean is to that of the less.

RAILROAD MAN ON FARMING.

A few days ago B. F. Yoakum, chairman of the St. Louis and San Francisco Railroad Company, made an address at St. Louis before the national convention of the Farmers' Educational and Coöperative Union. Coöperation was Mr. Yoakum's subject, and he told the assembled farmers many facts that must have shown the great benefits to be derived from organization.

For instance, for a bushel of beans down in Florida a farmer receives $2.25. For transporting these 800 miles to New York the railroads receive 50 cents. Thus laid down in New York the cost of the bushel of beans was $2.75. The consumer in New York paid for the beans $6.40. Dividing this cost to the consumer, the producer got 35 per cent., the transporter 8 per cent. and the middleman 57 per cent.

A bale of cotton at the gin in one of the cotton States sells for $60. The spinner at the New England mill pays for it $70. The railroad that transported it got $4.50 for hauling it perhaps 1000 miles.

The average price of eggs to the consumer in New York in 1909 was 30 cents a dozen; the average price on the farm down in Missouri, 15 cents a dozen. The railroad for hauling the eggs 1300 miles got 2 cents a dozen, and this includes the breakage. The middleman in New York gets the eggs in the morning and delivers them before sunset and takes 13 cents profit, or 43 per cent. of the cost of the eggs to the consumer. With more reason than that applied to the bale of cotton, Mr. Yoakum says this is an unfair division of profit.

The rice growers along the Gulf States usually sell their crop for about 2½ cents a pound. The consumer in New York pays 10 cents a pound. The transportation cost from Texas to New York is ½ cent a pound. If you can cut the middleman out the rice grower will get 3½ cents, and the rice could be sold in New York to consumers at 5 cents a pound, saving 50 per cent. of the present cost on that end. This would leave 1 cent a pound to the dealer, which Mr. Yoakum thinks would be fair, as the dealer turns his money over quickly, whereas the farmer, who gets 2½ cents a pound for rice, has to work on his plantation all the year around to get his crop.

Mr. Yoakum then turns to the exodus from the United States of American farmers, who go to the Dominion of Canada. In five years 400,000 of these farmers have made this journey. During these five years we received 5,000,000 foreign immigrants. Each American farmer who went to Canada took away with him as much wealth as forty-four immigrants brought into the country. The Americans go into Canada and become producers. Only about 25 per cent. of the immigrants coming into the United States leave the congested cities where they must be fed by some one who does produce. The Canadians, Mr. Yoakum says, are counting upon 130,000 Americans going into their country during the current year. The same considerations are carrying large numbers of our people down into Mexico.

Reasoning upon these facts, the railroad magnate comes to the conclusion that we are spending too much money on battleships and too little on agriculture. He quotes Chairman Tawney of the Ways and Means Committee of the House of Representatives as saying that last year 71 per cent. of all the government revenue went for military expenses, and less than 2 per cent. for agricultural purposes.

Perhaps the best example of the benefits of organization among the farmers that could have been brought forward to "show" the men down in Missouri would have been the small truck farmers in France, particularly those near Paris. They have reduced the transportation and marketing of their products to an exact science. They are thoroughly organized, and have in Paris their own appointed representative. These farmers, morning by morning, bring in their products to the railroad station, all properly packed and all consigned to the agent in the city. In this way the farmers of a given community are able to fill a car and get carload rates upon it. The products are received early in the morning at the depot in Paris, taken at once to the market by the producers' agent, and there sold direct to the consumer.

The whole area of France is very small compared with that of the United States. These farmers are producers of truck which goes directly to the tables of city consumers. The organization of the cotton growers of the South would be a colossal task. The organization of the wheat farmers of the whole United States would be still more difficult, and so with the corn growers. If we seek to make a combination of all those interested in the transportation and marketing of all the cereals we have an enormous job of organization.

The California fruit growers have accomplished the task. There is no reason why the southern cotton growers cannot do the same thing, provided they have as much intelligence and as much energy and persistence as the California fruit growers. The wheat growers of the whole country, or all the cereal producers of the United States, might be organized into a transportation and marketing body. The speaker at St. Louis referred to the Standard Oil Company and the United States Steel Corporation. The cotton growers, wheat growers, corn growers and other producers of the country, to accomplish the same results by organization as these two great examples quoted by Mr. Yoakum, will have to find somebody with the genius for organization and talent for business management that have made the United States Steel Corporation and the Standard Oil Company such successful enterprises.

THE COMET'S TAIL.

The surmise that the tail of Halley's comet is composed of the chemical constituents which create what is known in the practice of dentistry as "laughing gas" is a very fascinating possibility to dwell on.

One scientist, or near-scientist—we are not sure which, and it really doesn't matter—asserts that if it be true that the comet's tail is composed of laughing gas we all stand a chance to literally die laughing when the earth passes through the tail aforesaid. There would be no joke in that, 'tis true, but we wonder if the scientist whose theory this is cannot be induced to modify his views a little and make the case out more gently and set the whole world to laughing without causing the death of anybody?

On closer thought, however, it would be manifestly impossible to do that, because there are some people in the world who would rather die than laugh, and others whom it would certainly kill if they were forced to laugh. Moreover, the shock of seeing those persons laugh would cause the death, from sheer surprise, of the innocent people who beheld them shaking their sides.

Yet, what is a death or two in a big world where somebody dies every minute, anyway? As far as we are concerned, we say: "Turn on the gas." Let the old comet switch its tail for fair and soak the whole race of man with one big, roaring, ripping shriek. Lots of us could die satisfied and contented to see some faces that we know wreathed for once in a good, broad smile.

In the clasp of the comet's tail Jim Hill would have to laugh, and Chancellor Day, the man who writes jokes for a living and even the men who invent new religions. But we admit that in order to accomplish it the comet's tail would have to be pretty well loaded.

We have it from a bulletin of statistics that 120,000 cows are required to supply milk to Chicago. This is more than the number of breweries which Chicago requires, but the output of the brewery is greater than the output of the cows.

AN EPISODE OF THE SENATORIAL RACE.

THE GLORY OF THE SEAS.

A press dispatch from San Francisco, published Monday morning, conveyed an item that, while perhaps lost on the public as a whole, undoubtedly attracted the attention of many readers. It referred to the sale of an old American wooden clipper ship bearing the name of "The Glory of the Seas."

The old ship was a very noted visitor to San Francisco Bay thirty years ago, when English steel ships were just forcing the American wooden vessels off of the pathways of the seas and just before the steam-propelled deep-water ships crowded all wind-propelled vessels into the background.

With the development of the Americas and the growth of trade between Europe and the western hemisphere was evolved the large racing ship. The very acme of this style of vessel was achieved in the New World, which after the Revolution led all the globe with her clippers. The beautiful rounded curves of the hull, the narrowness of the beam compared with the length of the keel, the low seaboard, and the long, slender masts with a backward rake, made a ship that "showed its heels" to everything that sailed. She could obey her helm and come about while a ship of other build was balking in its stays. In war an American frigate could rake an English man-of-war from stem to stern, or vice versa, while the Englishman was thinking of putting his ship about. Crowded before a favorable wind, with all sails set, a "square rigger" of this type was one of the most beautiful things the eye of artistic man ever rested upon. A thing of beauty she was, indeed, and a joy forever to every sailor who ever hitched up his waistband and shifted his quid from starboard to larboard.

Poets were inspired to sing their most enthusiastic lyrics to the great sailing ship sitting like an immense white-winged swan upon the water or sailing almost into the very eye of a hurricane. Careened over half way on her gunwales, with her sails set, she seemed a thing not of wood and nails, but a living entity. There was scarcely a New England boy near the seacoast who did not know the song of "a wet sheet and a flowing sea, and the wind that follows fast, that fills the white and glistening sails and bends the gallant mast, and bends the gallant mast, my boys, while like an eagle free, away the good ship flies and leaves Columbia on her knee!" And who does not know Oliver Wendell Holmes's lyric to Old Ironsides, where he advises that the ship be not broken up, but to "set every threadbare sail and give her to the god of storms, the lightning and the gale."

The poetry of form and the poetry of motion, combined with the poetry of color-combination, were never so exemplified by any other human art or trade as in one of these American frigates, with their rakish masts and white sails on an ultramarine sea below and a blue sky above. They were full justification for the impulse that led the lad raised on the seacoast to run away from home for "a life on the ocean wave and a home on the rolling deep."

But the ship sold at San Francisco is the end of this act in the great human drama of history. There will be no more vessels built like these American sailors of old, with their masts from the woods of Maine and their hulls from the knotted oaks of New England. Even the steel hulls and metal masts that bore the square-rigged sails of the English ship of thirty years ago are being rapidly displaced with practically a mastless vessel. An immense, ungraceful hulk of a body, with two, three or four great, black, clumsy chimneys belching their black smoke into the air, is the water carrier of the present and of the future. The poetry of life is gone from the carrying trade. Dibdin's sea songs are a treasure of the rarest value in lyrics. There will be never a poet to sing about the steamer the inspired verse that the sailer suggested, and there will be no future Dibdin to collect sea songs written upon the great, clumsy hulks, with their steam funnels belching smoke that turns the very seas and skies into a cloud of blackness. Great is commerce, and this is its culmination age; but there has never been a human influence that has taken the poetry out of life more thoroughly than the substitution of the big steamer, with her clouds of smoke, for the American clipper ship.

Most Popular Joke Ever Published.

The most popular joke which has been published in any language in the history of the world is stated to be that which appeared in an obscure corner of the Punch Almanac for 1845. It read: "Advice to persons about to marry—Don't!" It would be interesting to know who was its author. Another, founded on a similar subject was the "Advice to persons who have 'fallen in love'—Fall out!" One of the most brilliant things that ever appeared in our contemporary was the brief dialogue between an inquiring child and his impatient parent: "What is mind?" "No matter." "What is matter?" "Never mind."—[Westminster Gazette.

MEN AND THINGS

Much Titled Royalty.

The German Emperor ... enty-five subordinate ... forty-two, the Emperor ... the Sultan of Turkey ... Austria, the Pope, and ... of Spain and the King of ... Jerusalem." The Emperor ... King of Spain both ... licia." Of sovereigns who ... the worst offender in the ... is, among other things, "King ... of the East Indies," "King ... the West Indies" and "King ... being also owned by the ... of titles formerly borne by ... the King of Spain is also "King ... of Arragon" and "King of ...

Russia's Great Forests.

The total area of the Russian ... square miles, of which about ... forest. The government owns ... forests, possessing in Europe ... acres; Caucasus, 12,936,987; ... 947,686,763. Twenty-three per ... belong to the landed proprietors and ... the peasantry. Timber ... exports, exceeded only by grain.

Swiss Wood Carving.

For centuries wood carving has been ... important industries of Switzerland. ... creased cost of raw material, ... crease of the selling price, has ... from other countries, and the industry ... ently suffered a crisis. An important ... carving center is at Einsiedeln, ... in the mountains in the Canton of ... there is a celebrated pilgrimage ... dictine monastery and a ... dustry centers in the ... wood carving is the chief occupation. ... people depending upon the ... tenance; and it having been ... be difficult for them to adapt ...

Gets a Tardy Reward.

Fernand Forest, 70 years ... Suresnes, has just been recognized ... the real inventor of the ... had the cross of the Legion of ... upon him. He began life as an ... cutlery trade, at the age of 15 ... general mechanics, and ... shop to workshop constructing ... invention at that time, nearly ... regarded as a mere toy, and ... ment could not be secured. ... patents expired, and when the ... began to avail itself of ... profit in the least. He ... enough to retire on ... his promotion to the Legion of ... ambition of his life.

More Marriages in France.

It is an interesting and ... since the promulgation of the law ... the effect of which is to ... which are the necessary ... in that country, there have been ... France than at any period since the ... the last century, with the exception ... 1813 and 1872, in the former of which ... tracted unions to escape being ... while in the latter many ... had been delayed by the war with ...

MEN AND THINGS

Much Titled Royalty.

The German Emperor ... enty-five subordinate ... forty-two, the Emperor ... the Sultan of Turkey ... Austria, the Pope, and ... of Spain and the King of ... Jerusalem." The Emperor ... King of Spain both ... licia." Of sovereigns who ... the worst offender in the ... is, among other things, "King ... of the East Indies," "King ... the West Indies" and "King ... being also owned by the ... of titles formerly borne by ... the King of Spain is also "King ... of Arragon" and "King of ...

Russia's Great Forests.

The total area of the Russian ... square miles, of which about ... forest. The government owns ... forests, possessing in Europe ... acres; Caucasus, 12,936,987; ... 947,686,763. Twenty-three per ... belong to the landed proprietors and ... the peasantry. Timber ... exports, exceeded only by grain.

Swiss Wood Carving.

For centuries wood carving has been ... important industries of Switzerland. ... creased cost of raw material, ... crease of the selling price, has ... from other countries, and the industry ... ently suffered a crisis. An important ... carving center is at Einsiedeln, ... in the mountains in the Canton of ... there is a celebrated pilgrimage ... dictine monastery and a ... dustry centers in the ... wood carving is the chief occupation. ... people depending upon the ... tenance; and it having been ... be difficult for them to adapt ...

Gets a Tardy Reward.

Fernand Forest, 70 years ... Suresnes, has just been recognized ... the real inventor of the ... had the cross of the Legion of ... upon him. He began life as an ... cutlery trade, at the age of 15 ... general mechanics, and ... shop to workshop constructing ... invention at that time, nearly ... regarded as a mere toy, and ... ment could not be secured. ... patents expired, and when the ... began to avail itself of ... profit in the least. He ... enough to retire on ... his promotion to the Legion of ... ambition of his life.

More Marriages in France.

It is an interesting and ... since the promulgation of the law ... the effect of which is to ... which are the necessary ... in that country, there have been ... France than at any period since the ... the last century, with the exception ... 1813 and 1872, in the former of which ... tracted unions to escape being ... while in the latter many ... had been delayed by the war with ...

MUSIC AND STAGE.

...UFF-BANG GOES COHAN COMEDY.

...TIC PERFORMANCE MUSIC ...DRAMA AT BELASCO.

...ne Oakley and Charles Gyb... ...n Rose in the Leading Parts. ...Conroy and Gladys Lockwood ...ad of the New Orpheum Bill. ...ecial News.

...Belasco company has made long ...but never so long a jump as ...The Price," with its power and ...ous realism, to "Forty-five Min... ...from Broadway," comedy-melo... ...of the intense Mr. Cohan.

...ight Florence Oakley is play... ...Pascal, and the next she is ...ersonifying in Mary Jane, ...the soup and dessert of the ...dramatic menu in twenty-four ...Everything else comes some... ...between the cast was notice... ...last night. Lewis Stone was con... ...by his absence, and Charles ...gave a delightfully hilarious ...ance of his role, Kid Burns; ...George Field, who put on the ...members of the piece, took ...ooth part.

...ance the opulence of the Be... ...carving were manifest. Miss ...added a rich voice to her well... ...dramatic talents, and sang sev... ...most delightfully.

...who is a musical com... ...plains anyway, gave a hurri... ...ing of the unsqueichable Kid ...revealed the full inherent value ...a song-heroine.

...Farrington, splendid actress ...as it was the hysteric and scar... ...mentioned Mrs. Dean of the ...Bennet wish, while dainty ...Victor was her daughter, Flora ...

...Camp carried off the heavy ...with a fine brogue, Dick Vivian ...genial in a small part, and Ida ...cutlery lachrymose, ...properly lachrymose, swam ...with the aquatic honors.

...Hughes had a utility part, but ...sometimes in two brightly ren... ...heartily encored songs.

...There was a reflection of "reg... ...regarded as comedy for fair. One ...failed to convince the onlook... ...this was no aggregation of ...talent longing to do ...but a choral cluster of pro... ...Loews. I noticed bright little ...Mercedes Temple and ...Arion—all chorus people of a ...have been seen in the big... ...productions here.

...Leveridge, a Titian... ...beauty, is a discovery of ...She appears to be of prom...

...comedy is Bruntonesque— ...says that it is great.

...wonder why they use a gro... ...mechanical piano instead of a ...talking machine in the melo... ...climax of the second act.

...are familiar with present-day ...you would instantly guess, ...of the week's programme at ...that Will Cressy takes ...

...reality—not exactly. He di... ...with Miss Gladys Lock... ...of the cleverest comediennes ...in a very long time. She does ...the way she does it.

...sketches are beacon lights in ...of playlet mediocrity. "The ...Whoop," which has been ...before, is one of the bright... ...of his character comedy ...depicts an editorial episode ...home country, as the magi... ...would have it. The ed... ...Whoop," as good with a ...as he is at slinging type, is ...his villainously cluttered ...which is situated over the ...saloon. Thither wends ...Montmorency, of the ...company, en route ...tanks. The humorous ...Miss Montmorency, who is ...played by Blanche Dayne, ...most of the act. Cressy's ...Yankee comedy, improved ...transplanting in this in... ...description. You will ...when the bad man in the ...punctures the floor with ...

[Copyright, 1910, by George ...

...Lockwood should develop into ...Nora Bayes. She is an exquisite ...of gowning, has an infi... ...sense of humor, and sings ...effective fine art which makes ...lack of voice. She is funny, ...an actress with all the tricks ...revue ends, and a beautiful ...Venus. What more can you ...

When Mists Are All ...

Late in the spring there ...
That give a sense of ...
With colors of strange ...
And whitely drives ...

The mornings come ...
The workman's song ...
The lark from wet ...
And all things vaguely ...

The trees are heavy-pearled ...
In beauteous meditation, ...
And fertile of new ...
While the rich drops are ...

A balsam rises from the ...
The leaves of vines and ...
And everywhere, through the ...
Stir the glad pulses of ...

The hours are mystical—as ...
In Orient silver, pale and ...
They keep us in a ...
Lovely—half lost—yet ...

RUBY ...

...Granada Park, Los ...

She Says:

The way we ... scandal is by telling the ... peat it.

When a woman is ... is silly and forward; ... her attentions is sure ... disposition.

People with ... numerous as people ...

If you are good ... add to your beauty.

Many a man ... he doesn't guess ... Star.

Almost Universal ...

"Among the late ... prayer," said a ... one concerning a very ...

"This preacher, ... one Sunday night, ... and evils that had ... his long life. Then, ...

"'Thou hast tried ... bereavement, and ... Thou art obliged to ... with the burden of ...

[Copyright, 1910, by ...

They Are Cute.

"I certainly admire that man."
"What in the world for?"
"His will power."
"He has no will power at all."
"Why, he told me that he ... to quit smoking, and he ...
"He's lying. His wife made ... quit."—[Houston Post.

Past Is Past.

Finish every day and ... done what you could. ... ities, no doubt, crept in; ... can.—[Emerson.

MEN AND THINGS OVER THE S

Much Titled Royalty.

The German Emperor enjoys the luxury of enty-five subordinate titles, the King of forty-two, the Emperor of Austria and the Sultan of Turkey eighty-two. The Austria, the Pope, and Sultan of Turkey of Spain and the King of Portugal are all Jerusalem." The Emperor of Austria King of Spain both call themselves "King licia." Of sovereigns who claim other the worst offender is the young King of is, among other things, "King of Ghuzerat of the East Indies," "King of Cossack the West Indies" and "King of India," being also owned by the King of Portugal of titles formerly borne by the monarchs of the King of Spain is also "King of Castile of Arragon" and "King of Navarre."

Russia's Great Forests.

The total area of the Russian empire is square miles, of which about 30 per cent forest. The government owns 65 per cent forests, possessing in European Russia acres; Caucasus, 12,826,387; 228,740,947,686,763. Twenty-three per cent of belong to the landed proprietors and 9 the peasantry. Timber ranks second in exports, exceeded only by grain.

Swiss Wood Carving.

For centuries wood carving has been important industries of Switzerland, but creased cost of raw material, resulting crease of the selling price, has invited from other countries, and the industry ently suffered a crisis. An important carving center is at Einsiedeln, a blackin the mountains in the Canton of Schwy there is a celebrated pilgrimage, a wealdictine monastery and a splendid church dustry centers in the Bernese Oberland wood carving is the chief occupation, and people depending upon the industry tenance; and it having been their life work be difficult for them to adopt new methods

Gets a Tardy Reward.

Fernand Forest, 70 years old, who Suresnes, has just been recognized by the real inventor of the explosive motor, had the cross of the Legion of Honor upon him. He began life as an apprentice cutlery trade, at the age of 18 applied general mechanics, and when passing from shop to workshop constructed his first invention at that time, nearly fifty years regarded as a mere toy, and capital for ment could not be secured. One after patents expired, and when the automobile began to avail itself of them Mr. Forest profit in the least. He has however, enough to retire on comfortably, and his promotion to the Legion of Honor ambition of his life.

More Marriages in France.

It is an interesting and noteworthy since the promulgation of the law of the effect of which is to simplify the which are the necessary preliminaries in that country, there have been more France than at any period since the the last century, with the exception of 1813 and 1872, in the former of which tracted unions to escape being sent while in the latter many weddings took had been delayed by the war with Germany.

UNCLE WALT. WARBLES

BY UNCLE WALT MASON OF KNOX Where Grows the Sunflower.

Two men were wrangling o'er the called the other man a scrapk, stronger yet; and after further dark they punched each other's heads like wet with blood and sweat. One hit the a shutter and knocked him endways with melancholy chug; and there, with wind and bottom, they scrapped till and got 'em and put 'em in the jug. came the statistician, who stood with tion, and figured on a plank; "the energy expended," he said, "before the scrap would turn a grindstone crank three tion times, exactly; I've put the figures nactly—they loom up fine as silk; that put to turning another crank, would ng of fifty tons of milk. That energy I'm jawing, if harnessed down and would cut ten cords of oak; or it would miles of water, or, in a butcher's slaughter twelve steers, and that's no energy, I say, doggone it, would wheels upon it, a coal mine fifty years here his eloquence forsook him, and that rs came and took him, and held him by

[Copyright, 1910, by George Matthew Adams.

When Mists Are All Around.

Late in the spring there come the misty That give a sense of newness to the With colors of strange clouds, horizon And whitely-driven forms in valley-ways.

The mornings come soft-footed, unaware; The workman's song seems far upon The lark from wet arroyo bravely And all things vaguely loom in the dim

The trees are heavy-pearled—refreshed In beauteous meditation, grateful, And fertile of new promise to fulfill, While the rich drops are blessing the dry

A balsam rises from the dewy earth, The leaves of vines and flowers their And everywhere, through the fine, Stir the glad pulses of invigored birth.

The hours are mystical—as pearls of In Orient silver, pale and richly They keep us in a pause, as for some Lovely—half lost—yet followed on its

RUBY ARCHER

Granada Park, Los Angeles, May 14, 1

She Says:

The way we justify ourselves in candal is by telling the other person at it.

When a woman is attentive to another silly and forward; but the man who er attentions is sure that she has a sweet disposition.

People with charitable minds are numerous as people with charitable If you are good looking a past always id to your beauty.

Many a man falls in love with an doesn't guess that she is an actress.—tar.

Almost Universal Prayer.

"Among the late Bishop Foss's sayings rayer," said a Philadelphia Methodist, he concerning a very original Norristown "This preacher, in the course of a Sunday night, recounted the many and evils that had befallen him in the long life. Then, sighing heavily, he 'Thou hast tried me with affliction, avement, and with sorrow of many heu art obliged to try me again, Lord th the burden of wealth.'"—[Detroit

They Are One.

"I certainly admire that man."

"What in the world for?"

"His will power."

"He has no will power at all."

"Why, he told me that he just made up quit smoking, and he quit."

"He's lying. His wife made up her lit."—[Houston Post.

Past is Past.

Finish every day and be done with it. ne what you could. Some blunders and es, no doubt, crept in; forget them as n.—[Emerson.

IF THE MARK OF GOOD CLOTHES KNOW US FOR BEST VALUES

Youths' Suits Smart Styles

And Unusually Strong Values

We make a specialty of Youths' Long Pants Suits—clothes that are produced with all the care and attention given to making Men's Clothes.

Fabrics are of unusual quality and exceptionally tasteful in pattern. And styles are superb—designed especially for particular Young Men who want clothes that are out of the ordinary.

Special ideas here in Youths' Suits with wide cut, peg top trousers—as well as more conservative effects.

Splendid values at $7.50 to $30—including "Sampeck" clothes, the most carefully made Youths' garments produced.

MAIL ORDER CATALOG, SUMMER 1910, NOW READY

Harris & Frank Outfitters for Men, Women, Boys and Girls 437-439-441-443 SOUTH SPRING

Broadway, Corner Third

VOLLMER-JANTZEN CO.

The Real China Store, Cut Glass, Etc.

N. E. Corner Seventh and Hill Sts.

Listerine 50 cent Size.... 39c

OFF & VAUGHN DRUG CO., 352 South Spring.

are also extremely heavy. It is a big jump from the Washington of today, pictured in "The Man on the Box," to the early days of California.

"The Squaw Man" will follow "Forty-five Minutes From Broadway" at the Belasco Theater. The first performance of the Edwin Milton Royle piece will occur next Monday night, with Lewis S. Stone in the role in which he achieved such a substantial success a year ago, when the play was given by the Belasco people for the first time by a stock company anywhere.

James Corrigan, who will be recalled with no little pleasure by all who saw "The Man of the Hour" at the Belasco Theater a few months ago, will arrive in Los Angeles this morning to rehearse the part of Big Bill in "The Squaw Man." When the Belasco company puts on "The Dollar Mark," a fortnight hence, Corrigan is scheduled to play the part of Anthony Martin, the part that was created in the original Belasco production by DeWitt C. Jennings. Corrigan will also be well to the fore in the Belasco presentation of Robert Edeson's play, "The Call of the North," as well as in "Going Some," the Rex Beach and Paul Armstrong comedy. In this latter piece Corrigan will be cast for the part of the trainer, played by Eugene O'Rourke at the Auditorium, when the Shubert company presented "Going Some" in this city.

Manager Blackwood of the Belasco theater yesterday received a letter from Channing Pollock, well-known New York critic and dramatist, stating that when the Belasco company stages his play "Such a Little Queen," he will cross the continent for the purpose of assisting in making the production. Mr. Pollock further added the interesting information that in all probability he will be accompanied on his transcontinental journey by a well-known actor who played in "Such A Little Queen" during its New York career at the Hackett theater and who was formerly one of the ablest as well as one of the most popular actors that ever appeared with a local stock company. Mr. Blackwood refused to divulge the actor's name, but admitted that a one-time famous circus owner had a name that sounded mighty like that of the actor. It's an easy guess!

The first of the series of Tuesday matinées inaugurated with the opening of the Charles King stock company will be given this afternoon at the Grand. Over one hundred and fifty members of the Long Beach order of Elks will form a large theater party at the Grand tonight in honor of Mr. King.

Rehearsals commenced this morning for the second King production. This will be melodramatic comedy "How Baxter Butted In."

J. W. Robinson Company
Boston Dry Goods Store

So. Broadway 235-237-239. So. Hill St. 234-244

"Erin" linen-mesh underwear for women fits like a glove—no wrinkling under the corsets, no binding under the arms.

Demonstration of the incomparable Gossard corsets

Perhaps you have been told elsewhere that the Gossard front-lacing corsets are not adapted to your figure.

We are anxious to prove to you that they ARE.

A fitting is the test, the only sure test. The manufacturers have one of their own fitters here this week, and she is particularly anxious to meet the women who are skeptical of the Gossard's superiority. Come try them on and see—it will place you under no obligations.

(Main Floor, rear)

Substantial savings on sample linens

Being samples the cloths and napkins are not in the same patterns—but you can always make use of mis-matched sets, especially when you can save a fourth of the cost.

$ 2.75 Napkins ....$ 2.00 doz.	$ 3.00 Table Cloths.....$2.25
$ 3.25 Napkins ....$ 2.50 doz.	$ 4.50 Table Cloths.....$3.25
$ 5.50 Napkins ....$ 4.50 doz.	$ 5.50 Table Cloths.....$4.25
$ 9.00 Napkins ....$ 7.00 doz.	$ 8.50 Table Cloths.....$6.00
$10.00 Napkins ....$ 7.50 doz.	$10.00 Table Cloths.....$7.50
$17.50 Napkins ....$13.50 doz.	$13.50 Table Cloths.....$9.50

The napkins are in sizes 22 to 27 inches. Cloths from 2 yards square up to 3 yards—some in round and oval patterns.

NEW SILKS Real Oriental pongees—a direct importation. White, natural and various light shades in dress weights. Extra heavy weights for coats and suits. One to four dollars a yard. Exclusive dress patterns, profusely embroidered, $50 and $75 a pattern.

Is your porch a hot dusty place, or a cool shady retreat?

"Vudor" Porch Shades give protection from dust-storm, sun-glare and curious eyes, yet admit abundant light and air—so you can easily transform your porch into an ideal out door bed room, dining room or sewing room.

The cost is trifling:
4 feet wide $2.50
6 feet wide $3.25
8 feet wide $4.00
10 feet wide $6.00
All 7ft. 8 ins. long.

Roll up by cords and pulleys. You can buy them in no other Los Angeles store.

"Vudor" reinforced Hammocks will outwear two of any other kind at anywhere near like price.

SAN FRANCISCO OFFICE
Los Angeles TIMES
1206 Call Building
PHONE—Kearney 2121

Advertisements and subscriptions received. Southern Californians, when in San Francisco, can have their mail sent in care of The Times Office.

Copies of The Times on File.

STYLISH CLOTHES FOR MEN AND WOMEN ON CREDIT $1 A WEEK
PACIFIC OUTFITTING CO. 633 SOUTH BROADWAY.

ESTABLISHED OCTOBER, 1878

OSTERMOOR MATTRESSES

Coulter Dry Goods Co.

McCALL PATTERNS

219-229 S. BROADWAY 224-228 SO. HILL ST.

VISIT OUR FOURTH FLOOR CAFE—OPEN FROM 11:30 TO 5:30

On Wednesday—Details of a Sale of Pongee Silks.

Japanese Silks For Light Frocks

Every woman knows how cool and comfortable Japanese silks are, particularly for summer wear. And no matter how informal you expect to be, one or more gowns or waists of silk are an actual necessity. Note these assortments:

36-inch black Japanese silks, for waists, gowns, kimonos, lounging robes, etc.....$1.25 to $2.00 yd.
27-inch black Japanese silks.....50c to $1.75 yd.
20-inch black Japanese silks.....25c yd.
27-inch white Japanese silks, for waists, etc.....50c to $2.00 yd.
36-inch white Japanese silks.....85c to $1.25 yd.
27-inch colored Japanese silks—all shades.....50c and 75c yd.
20-inch colored Japanese silks.....25c yd.
27-inch white Shanghai duck 85c and $1.00 yd.
34-inch white Shanghai duck.....$1.25 yd.

Colored Handk'fs Are Popular Now

This country is rapidly adopting what has for some time been a very pretty fad abroad—the carrying of colored handkerchiefs to match one's costume. You'll be glad to know that some of the most charming ideas are to be found in our assortments:

Remarkably dainty are the colored centers with printed fleur de lis pattern in white, in two sizes—one outlined with embroidery, and a very small pattern of solid embroidery in white. These may be had in blue, gray, green, violet and pongee. And there are a number of conventional patterns in these that will please fastidious people, as well. Inexpensive at 50c.

White centers with smart colored borders, hand printed, show a little less color, and please certain tastes, 50c.

We will have embroidered by hand any single initial you desire in colors to match any of the foregoing, for 10c.

Now Is Decidedly Linen Buying Time

It's very unusual to find linens of so high an order at such moderate prices; hence the attractiveness of the figures quoted is even greater than it might ordinarily be. While you are not particularly interested in the reasons back of such value-giving, we will simply say that handling in quantity brought them to us for less:

22x44-in. huck towels; red borders; reg. 16 2-3c, for.....12½c
Extra heavy and absorbent bath towels; reg. 30c, for.....25c
36-in. square tea cloths; embroidered by hand; on sale at.....HALF
68x68-in. bordered table cloths; regularly $3, for $2.75
20-in. all linen napkins; reg. $2.25, for.....$1.90 doz.
24-in. full bleach napkins; reg. $5.00, for...$4.00 doz.
72-in. damask; stripe, spot and like good paterns; reg. $1.50, for.....$1.20 yd.
66-in. damask; very fine Irish linen, in a dozen patterns; reg. $1.25, for.....95c yd.
18x36-in. huck towels; all linen; regularly 25c, for.....20c
Glass towels; hemmed and ready for use; regularly 20c, for.....16 2-3c
Hemmed square tray cloths; regularly $1.50, $1.75 and $2.00, for.....75c
72x72-in. tablecloths; regularly $3.50, for....$2.75
22-in. silver bleached napkins; regularly $3.50, for.....$2.85 doz.
25-in. full bleach napkins; regularly $6.50, for.....$5.00 doz.
72-inch damask, in a variety of first-class patterns; regularly $1.75, for.....$1.35 yd.
66-in. damask; fine spot pattern; an exceptionally good 75c quality for.....65c yd.

We continue today the Sale of Silk Petticoats at $3, 3.75 and $5.00

40-Inch White Goods Only 25c Yard

A pretty frock at very little expense, for graduating or confirmation wear—that's the possibility with these batistes and Persian lawns marked 25c instead of 35c a yd.:

Ordinary batiste is 30 inches wide, so the economy of extra width adds special emphasis to the saving in price. We have only a limited quantity, however, upon which to quote the reduction, so we advise early buying. 35c qualities now 25c yd.

Combination Lingerie

The 20th Century Muslinwear Reduced

Spend and save at the same time, in this sale of really worth-while lingerie—combination garments—corset covers and drawers—in one:

$1.25: Cross bar muslins, and pretty lace trimmed models, in corset cover and drawer combinations.
$1.75: Lace and embroidery trimmed corset covers and drawer combinations. You've paid $2.50 for ones no better.
$3.25: Splendid lines of wide embroidery trimmed corset cover and drawer combination garments; other styles in crossbar muslins.

Girls' Wash Dresses $3.75

A Number of Values Up to $6.50

You may have thought it a bit too early to buy the lassie's supply of summer wash dresses, but a fortunate purchase of handsome ones that goes on sale today, specially priced at $3.75 each—a number of them good $6.50 qualities—will probably hasten your decision:

They're made of splendid French ginghams, chambrays and percales in all the desirable summer shades; sizes 6, 8, 10, 12, 14 and 16—note the range—values up to $6.50, specially priced now at.....$3.75

New Steamer Rugs Are Here

You who are contemplating trips by land or sea this summer are, of course, thinking about the accessories for the journey. Our big window full of smart steamer and motoring rugs surely should present the solution of that part of the matter:

There are the allover plaids—both sides, and there are the ones that have one side plain; you may choose from the pretty colored designs, and the more somber, but fully as serviceable, dark combinations of extreme richness; and it will be wise to come while the supply is good, for prices are very reasonable on these rugs—from five dollars to twenty-five.

SPECIAL—Indian mohair robes, suitable for motorists or for couch covers and dens, specially priced at $8.00

COULTER DRY GOODS CO.

A Famous Painting FOR TIMES READERS

It is universally conceded that, as an animal painter, Rosa Bonheur was the greatest the world has ever known. So conscientious, so devoted to the real in art, it was her custom when portraying the death struggle of an animal to visit the slaughter-house and there patiently observe the final twitching of the muscles as life became extinct. The results of her painstaking efforts soon made her a world-renowned figure in this most difficult line.

HER MASTERPIECE....

"The Horse Fair"

In 1853 this wonderful painting was exhibited for the first time and created general astonishment. In order to obtain material for this picture, Mme. Bonheur adopted masculine dress, which she never discarded.

"The Horse Fair" was originally the property of the "merchant prince," the late A. T. Stewart, but was acquired by the Metropolitan Museum, where it now hangs, and is viewed daily by hundreds of visitors.

ART PHOTOGRAVURE
Size 22x28 Inches

Times readers may obtain one of these beautiful Art Photogravures, being an exact reproduction of the original famous paintings, for

Biographical Sketch

Born in Bordeaux in 1822, Rosa Bonheur began exhibiting there as early at 1841, her work immediately attracting attention. She soon endeared herself to the people and during the Franco-Prussian war the Crown Prince of Prussia gave orders that her home and studio be respected.

In Paris she founded and directed the School of Design for young girls. Many of her works are owned in America, among them "Shepherd and Flock," August Belmont, New York; "Landscape and Sheep," John D. Rockefeller, New York; "Sheep," D. O. Mills, New York; "Highland Sheep," H. C. Gibson, Philadelphia; "Andalusian Bulls," W. T. Walters, Baltimore.

She died in 1899 and her death was mourned in every quarter of the globe, for beautiful and real as her art was, it was not to be compared with her personality, which radiated sunshine and beauty.

10c While they last

Read Carefully These Conditions

NUMBER TWO APRIL 24, 1910

Art Store Price Would Be $2.50

THIS COUPON AND 10 CENTS, when presented at The Times Office, First and Broadway, or its Branch Office, 631 S. Spring, will be good for one Fine Art Photogravure, 22x28 inches.

"THE HORSE FAIR"
By ROSA BONHEUR

If picture is to be mailed, 5c must be furnished to pay postage. Address THE TIMES, Los Angeles, Cal.

EVENTS IN LOCAL SOCIETY.

"YES, it's true, but we don't want it announced just yet," was the reply which Miss Clara Howes gave yesterday when questioned regarding her engagement to Charles Mackey. It's really a shame to spoil a pretty announcement party but some things you just can't keep, and the Howes-Mackey betrothal is far and away the most important bit of society news that has ruffled the calm for many moons. Yes, both young people are good looking and the wedding will be delightful. Miss Howes is the daughter of Mrs. Felix C. Howes of No. 2920 South Figueroa street and is one of the most lovable of the young society girls.

To Receive.

Mrs. Fred P. Newport will be at home to friends next Monday at the Hartman apartments, corner of Washington and Oak streets. Guests will be received between 3 and 5 o'clock.

Surprise Party.

Friends of Mr. and Mrs. Leslie E. Judy of No. 145 East Thirty-sixth street pleasantly surprised them recently. The affair was also planned as a farewell courtesy to Mr. and Mrs. Judy who will spend the summer at their beach home. The guests were Dr. L. L. Haight, Dr. Elsie Haight, Dr. Seymour, Prof. and Mrs. Horn, Dr. Nettie Haight and George Stingle.

At Hotel Virginia.

A number of guests from this city who are registered at Hotel Virginia, Long Beach, include Mrs. G. B. Evans, Mrs. S. A. Thompson, Mr. and Mrs. William Bayly and Mr. and Mrs. Bruce L. Dray who have been domiciled at the Hershey Arms for the past winter. Mrs. Thomas M. Durgall, Miss Taylor M. Durgall, Mrs. N. B. Merwin, Mr and Mrs. C. W. Smith, Mr. and Mrs. W. H. Smith and Mr. and Mrs. Anson Lisk of Pasadena are also domiciled at the hotel.

Evening Party.

Mrs. George W. Maxon was hostess at an evening party, with which she entertained at her beautiful home, No. 1220 Lake street. Bridge was played, following which an elaborate supper was served. Covers were laid for twenty. Cut flowers ornamented the home.

Mrs. Kennedy Hostess.

Mrs. William Francis Kennedy of the Hershey Arms entertained Saturday with a luncheon in honor of the Misses Rebecca Hovarde, Mary Richardson, Louise Taylor and Gladys Taylor who last year met at Mrs. Kennedy's home to make scrap-books for the Children's Hospital. After the luncheon a theater party at the Orpheum was enjoyed.

Dinner Party.

Mrs. M. V. Works was hostess at an enjoyable dinner party given at her home, No. 1214 East Twenty-seventh street in honor of the golden wedding anniversary of her parents, Mr. and Mrs. C. M. Gray. The guests were Mr. and Mrs. J. N. Gray, Mr. and Mrs. J. William Gray, Mr. and Mrs. J. Plummer, Mrs. M. Woodwarsm, Mrs. C. E. Goss, Miss Rose Woodward, Miss Grace Works, E. W. Gray and Arthur Works.

Another Engagement.

Mr. and Mrs. Curland of No. 605 West Forty-third street, announce the engagement of their daughter, Miss Fannie, to George Garfield. In honor of the young people Mrs. J. Morris of No. 1540 West Sixteenth street gave a dinner party last week.

J.F.F. Club.

Mrs. Harry Snyder entertained members of the J. F. F. Club at her apartments, No. 242 South Fremont avenue with a progressive travel party. May baskets were used in decorating. The guests were Mrs. A. C. Brown, Mrs. H. W. Creviling, Mrs. Charles Hutchinson, Mrs. J. R. Sams, Mrs. Charles Freese, Mrs. R. O. Simmons, Mrs. F. E. Page, Mrs. James Littlejohn, Mrs. Elias Cassidy, Mrs. A. N. Lord, Mrs Andrew Henderson, and Miss Louise Humphrey.

Five Hundred Luncheon.

Mrs. Charles P. Schermerhorn of No. 1014 Beacon street was hostess at a "500" party and luncheon given at her home last week. American beauty roses in cut glass bowls enlivened the rooms where the card tables were arranged, and the luncheon table was ornamented with small baskets filled with pink sweet peas. The place cards were adorned with sketches of the same blossoms and the guests' name in gold. Prizes were won by Mrs. Bailey, Mrs. Haas and Mrs. Charles Morrell. Covers were laid for Mrs. J. B. Brown, Mrs. Buckingham, Mrs. C. A. Bailey, Miss Emma Brown, Mrs. Adolph Frese, Mrs. A. M. Francisco, Mrs. Haas, Mrs. C. F. Jones, Mrs. Bailey, Mrs. N. W. Milligan, Mrs. George McCacky, Mrs. Middleton, Mrs. Mail, Mrs. W. H. Noble, Mrs. E. B. Osborne, Mrs. J. E. Parish, Mrs. G. H. Stuart, Mrs. Ralph W. Beeks, Mrs. Charles Smith, Dr. White, Mrs. E. G. West, Mrs. Scales, Mrs. Baxter, Mrs Clement, Mrs. Charles Monell, Mrs Maude Davis Baker, Miss Hines, Mrs. O. Herran and Miss Ainsworth. The hostess was assisted by her daughter, Miss Marion and sister Mrs. West and Miss Grace West. Mr. and Mrs. Schermerhorn and Miss Schermerhorn will leave soon for the Yellowstone National Park and a tour of the East.

Home Again.

Mr. and Mrs. Julius Krang and daughter Miss Barbara Juliett have returned to their home in Casa Verdugo after an enjoyable visit in New Orleans, their old home, where Mr. Krang attended the Shriner's convention.

Wedding Trip Ended.

Mr. and Mrs. Herbert Peery, the latter formerly Miss Moira Maude Park, have returned from an extended honeymoon trip including visits at the Grand Canyon, Santa Barbara, Hotel Coronado, La Jolla and other interesting points Mr. and Mrs. Peery are domiciled at Hotel Alvarado where they will be at home to their friends.

Invitations Issued.

Mrs. Anthony Eugene Halsey of No. 1702 South Marengo avenue, Oneonta Park, has issued invitations for a bridge tea to be given at her home the afternoon of May 25.

To Leave This Week.

Mr. and Mrs. E. D. Roberts, Miss Marie and Miss Louise Roberts will leave this city Saturday, under the auspices of the steamship department, German-American Savings Bank, on an extended tour through Ireland, England, Scotland, France, Germany, and other parts of Europe. They will sail on the S.S. Carmania.

Tour to Europe.

Mr. and Mrs. W. J. Hynes, Miss Wilma Hynes and Miss Nora Heavey, No. 1019 Beacon street, will leave Los Angeles Monday morning on an extended tour through Germany, Belgium, France, Holland and other parts of Europe, under the auspices of the steamship department, German-American Savings Bank. They will sail June 4 on the S.S. America, returning from New York, September 17, on the Kaiserin Auguste Victoria.

At Ocean Park.

Mrs. Louis Gillespie of Kansas City, Mo., is at the Marine Apartments, Ocean Park.

To Travel.

H. Joe Isaacs and Mrs. Sylvia Norton Isaacs of this city left Los Angeles Saturday on a four months' visit to Europe. They will sail from New York on the 26th inst. on the steamship Prince Frederick William II. The itinerary of their trip will include Paris and other fashion centers of the Continent.

Merry Time.

A spring picnic was given for students of the Los Angeles Business College recently at Rustic Cañon. A special train left the Hill-street depot and proceeded by way of Hollywood, Westgate and Port Los Angeles. Athletic games were enjoyed, followed by a basket lunch. The students spent the afternoon strolling in the upper Rustic Cañon, later going to Venice for bathing, dancing and other recreations. Arrangements were in charge of the faculty and a large committee of students.

RELIGIOUS.

INSTITUTE OF EPISCOPALIANS.

SUNDAY-SCHOOL GATHERING OF THE DIOCESE.

Forerunner to Annual Convention. Woman's Auxiliary Will Meet Today—Well-Known Rector Calls for Fair Division of Honors—Weekly Contribution Urged.

The Sunday-school Institute of the Episcopal diocese of Los Angeles, was held in St. Paul's Parish House yesterday, following a communion service in the Pro-Cathedral. Bishop Johnson is president of the institute, by right of his office, and other officers were elected as follows: Vice-presidents, Rev. L. G. Morris of Los Angeles, and Rev. L. E. Leonard of Pasadena; secretary-treasurer, Rev. E. L. Howe of Los Angeles.

The opening address of the institute was by Rev. Louis C. Sanford, a field-secretary, who spoke upon "A Missionary Sunday-school." He urged a more sincere missionary spirit in the Sunday-school, and a weekly contribution for the cause.

The talk of Rev. Charles L. Barnes of San Diego, on "Adult Bible Classes," was the subject of a prolonged discussion. Mr. Barnes did not have reference to Bible classes in the Sunday-school, but adult classes for men on Wednesday who cannot attend the school. He conducts one for men on Wednesday night and one for women on Friday night. In answer to a question, as to why he did not have a joint class, he replied:

"Because the men won't work with the women, nor the women with the men."

He declared it impossible to get real heart-talk from either, in the presence of the other. He bemoaned the lack of knowledge of the Bible among the generality of church members.

Rev. J. D. H. Browne of Santa Monica, agreed that "it is lamentable that we know so little about the Bible."

"It is all very well," he said, "to stimulate others by telling them how much more they know about it than we do, for it stimulates ourselves, but don't let us suppose that we know nothing whatever about the Bible."

Following this was a discussion upon the topic: 'How to increase the Enrollment and Attendance," which was introduced by Rev. L. G. Morris.

A session was held last night, at which short addresses were delivered by Rev. R. L. Windsor an "Teachers' Instruction;" by Edward Spencer on "Teachers' Week-day Duties;" by Charles P. Mee on "Teachers' Preparation."

The annual meeting of the Woman's Auxiliary of the diocese, will be held today. It will be opened by the celebration of the Holy Communion by Bishop Johnson, after which the general business will be transacted before the lunch hour, and the afternoon will be devoted to addresses and discussions. Tonight the annual meeting of the Brotherhood of St. Andrew will be held in Christ Church.

The diocesan convention will open on Wednesday morning, following the 10 o'clock Communion.

Apropos to the convention, Rev. J. D. H. Browne, editor of the Los Angeles Churchman, takes occasion to call upon the city churches not to grab all the honors. He says:

"We strongly advocate a fair division of the honors of the convention among its members. We believe that not more than one person from a parish or mission should be on the same board, or committee, or delegation.

'And especially, as representing the whole church, must we urge upon the city of Los Angeles not to ignore the brethren outside their borders, but to share with them in a generous spirit the honors and dignities of the diocese. And that a fair vote may determine the men and issues, we suggest that the elections and the missionary apportionment be dealt with in the very earliest stages of the business of convention.

"It has been complained of in the past that procrastination has resulted in the brethren from outside the city being obliged to return to their homes before the more vital matters have been disposed of. Certainly it is easy to remember that some questions last year were dealt with in the absence of the great majority of the members of convention, and this ought not, if possible, to be the case now or at any future time."

Rev. Mr. Browne is a factor to be reckoned with, on the floor of the convention, and it is probable that he will give this matter some attention before the debates have proceeded very far.

WAR NEWS.

[Special by the postal-card line.]

POMONA, May 14, 1910.

Gen. Otis:

Dear Sir:

The war is on. Milwaukee is taken. The Socialists are in the band wagon and have started out to capture North America. They are recruiting in Canada and a revolution is imminent in Mexico, a detachment has reached New York and a battle is waging in Chicago, Pittsburgh is beseiged and Philadelphia is in an uproar. Chatanooga is aflame with strife and the war is becoming general in Los Angeles. What are you going to do about it. Gird on your armour,: stake the sword of the spirit, and offer your services to Gen. Debs, who is leading the hosts of justice and righteousness on to victory and will establish God's Kingdom on earth, which must be one of coöperation. J. B. R.

TEMPORARY.

LITTLE HITCH IN TRANSFER.

SAN PEDRO FORTIFICATION SITE DEED IS DELAYED.

Passing of Abstract of Title Held Up for Corrections by United States District Attorney on Account of Alleged Errors—Many Ready When All Is Satisfactory.

There's a hitch in the transfer of the San Pedro fortification site to the government. United States Dist.-Atty. McCormick, whose duty it is to pass upon the sufficiency of the abstract of title, returned it to the grantors yesterday without his approval. He suggested several changes that must be made before he will pass the abstract. After he gives his approval the title must also be approved by the Attorney-General at Washington. The delay is believed to be only temporary. It is said the errors are party clerical. It is expected the matter will be adjusted within a few weeks.

The agreement for the sale of approximately 100 acres near Point Firmin was made public last January. At that time Lieut. Leeds, who is in charge of the local district, announced that he had received instructions to consummate the purchase from William G. Kerckhoff and George H. Peck, the owners. They agreed to sell their land for approximately $249,000. The Congressional appropriation of $250,000 is in the bank awaiting the final approval of title. Lieut. Leeds is ready to draw a check for the purchase price as soon as he is authorized by the Washington authorities.

It is hardly expected that an additional appropriation for the construction of barracks and fortifications will be available this session. According to governmental procedure, the present appropriation must be first expended before more money can be asked for.

When the government buys a tract of land the title has to be thoroughly investigated by the best legal skill. After the various officers of the War Department have given their approval and the appropriation is ready, the deeds and other legal papers must pass the strict scrutiny of the United States Attorney for the district in which the property is situated. Every little detail must be observed.

In some cases, the government demands releases from all damage that may accrue from the discharge of heavy guns. In the present case it is evident that the United States must be fully satisfied the title is perfect as far back as the original Spanish grans.

"I found what appeared to be errors and omissions in the abstract," said McCormick yesterday. "I returned the papers to the grantors with a request that several matters be cleared up. I have no doubt but what this can be done. After the papers are returned to me I shall once more go over the entire record. After the papers leave my hands they go to Washington for the far back as the original Spanish grants, not anticipate any serious delay."

WELLS FARGO AFFAIR.

Mr. and Mrs. Charles N. Campbell of No. 746 South Burlington avenue entertained forty-four officials, heads of departments and clerks of the Los Angeles division of Wells-Fargo & Co. Express. The game of five hundred was a feature of the entertainment, and P. B. Hardesty made the highest score, with W. W. Richards second. The consolation offering went to M B. Brooks, agent at Santa Monica. The favors were awarded to H. D. Bradford, R. A. Gray and J. H. Stuckey, their numbers being thirteen, forty and seventy, each of which had a special significance in connection with the occasion. Refreshments were served at 11 o'clock, and music was furnished by Mrs. Kitty Beuter. A pleasing feature was the receipt of a telegram conveying "greetings and cordial good wishes to the assembled representatives of the Los Angeles division" from the San Francisco division of the Wells-Fargo service.

OPIUM SMUGGLER SENTENCED.

T. J. Murphy pleaded guilty to a charge of having smuggled opium in his possession, in the United States District Court yesterday. Judge Wellborn sentenced him to serve ten months in the County Jail. "Snake" Poole, Murphy's companion, was recently sentenced to a term of two years at El Paso, Tex. The two were arrested on board a Southern Pacific train near Colton last January. Several thousand dollars worth of opium was found in the men's suit cases and trunks. This was confiscated and destroyed. Poole was taken back to El Paso where he was wanted on a similar charge.

BANKRUPTCY DISCHARGE.

D. M. Linnard, Pasadena hotel man, was discharged from bankruptcy in the United States District Court yesterday. Judge Wellborn approved the findings of Lynn Helm, referee in bankruptcy. Llhnard became temporarily embarrassed because of the financial situation two years ago. He filed a voluntary petition in bankrutpcy. His stated liabilities were about $300,000 and assets a little less than $100,000. His failure did not affect any of the hotel enterprises in which he was engaged.

SUBJECT TO THE LAWS.

The decision of the United States District Court here to the effect that the Duquesne Brewing Company is a corporation subject to the bankruptcy laws, has been sustained by the Circuit Court of Appeals. The concern became involved when it was building a brewery on North Main street. The effect of the ruling of the Appellate Court will be that proceedings will be instituted before the referee in bankruptcy.

HIS AUTO GONE.

A toy-tonneau Mercer automobile was stolen from in front of the Hotel Locke on Hill street yesterday morning at 10:30 o'clock. The owner, W. G. Bradshaw, had left the car less than an hour before.

NEW LOCATION AFTER AUGUST 1ST BROADWAY & FOURTH

An Apology

IN SOME WAYS a great success is embarrassing.

—Before announcing our "Removal Sale" we doubled our sales force and more than doubled our seating capacity.

—But we did not anticipate that this announcement would meet with such phenomenal, overwhelming response.

—We offer a sincere apology to those we could not serve and to those to whom we were compelled to deny admission last Saturday and yesterday. Also to anyone who may not have received, during the rush of the past few days, that careful, attentive service that is a distinguishing feature of our shop.

—Again we have increased our sales force, our seating capacity —but we suggest shopping in the forenoon when possible.

¶Our announcement in Wednesday's papers will be particularly interesting. Watch for it.

Wetherby-Kayser Shoe Co.

215 and 217 South Broadway

Old Fashioned

Ghirardelli's Ground Chocolate, the most popular of modern beverage preparations, is in one respect exceedingly old-fashioned—that is, in honesty of manufacture.

We have been fifty-eight years learning the proper method of preparing the cocoa bean to produce the delicious, nutritive, smooth, strong, convenient Ghirardelli's Ground Chocolate. Only the finest of cocoa and pure sugar are used in making it.

Manufacturers of imitation products took but a minute to copy the name Ground Chocolate, which we have made so popular, and hoped by that minute's work to secure a market for their product. Hoped to fool the housewife marketing in a hurry; hoped that she wouldn't read the label.

But it only takes a second to detect the difference: Just look at the label and see that it bears the name of Ghirardelli.

That will assure you old fashioned honesty of manufacture and full worth for your money.

D. GHIRARDELLI CO.

Since 1852.

Imitation Vanilla is Poisonous!

It not only impairs the flavor of your desserts, but it harms your digestion as well.

Burnett's Vanilla is not only absolutely pure and healthful, but it gives a rare, rich, delicious flavor that is decidedly different from any other extract. It costs no more than the ordinary vanilla.

Insist upon your grocer sending you

Burnett's Vanilla

A Skin of Beauty is a Joy Forever

DR. T. FELIX GOURAUD'S ORIENTAL CREAM OR MAGICAL BEAUTIFIER

PURIFIES as well as beautifies the skin. No other cosmetic will do it. Removes Tan, Pimples, Freckles, Moth Patches, Rash, and Skin Diseases, and every blemish on beauty, and defies detection. It has stood the test of 40 years, and is so harmless we taste it to be sure it is properly made. Accept no counterfeit of similar name. Dr. L. A. Sayre said to a lady of the haut ton (a patient): "As you ladies will use them, I recommend 'Gouraud's Cream' as the least harmful of all the skin preparations." For sale by all druggists and Fancy-Goods Dealers in the United States, Canada and Europe.

GERD. T. HOPKINS, Prop., 37 Great Jones Street, New York.

"Walk-Over"

Shoes $3.50, $4, $5

J. F. HUGHES, Prop.

111 S. Spring and Cor. 4th & Spring

Wood Bros

Men's Clothes

343 South Spring

Generous Credit

On Furniture, Carpets, Etc.

LYON—McKINNEY—SMITH CO.

648-652 Broadway

Opposite Bullock's at Seventh

Benjamin Clothes

In all the newest Spring styles. Now in beautiful new home.

JAMES SMITH & CO.

548-550 Broadway

SALT LAKE ROUTE

EXCURSIONS

TO THE ORANGE GROVES

Leave Los Angeles daily at 8:35 a.m. Personally conducted to Riverside and Redlands. Get tickets at First Street Station and 601 South Spring St.

Los Angeles Investment Co.

A3118. 335-337 S. Hill St. Main 8248

HOME BUILDERS

Will Build to Suit.

Upon Your Own Lot—or will Furnish Lot.

RENT PAYING TERMS.

UNIQUE

Cloak and Suit House

245 South Broadway

...S, FEATURES ...TANCIES ...E WOMEN.

...GRAY.

...ne Pushin tries ...n to what lengths ...lowing her mandates. ...ound the corner and ...ed, at to herself some- ...ession of some of ... This, for instance, an ...d is just now being ...ction" in New York. ...ractical Chicago, ...e across the con- ...ment, at the Union ...ir had burnt, and ...mbered to all dis- ...ed to go up ...k, gather up her ...and rework it there ...e missed the east- ...ne of meds an enforced ...or which was not on ...pleasure resort. Ask ...ay an indestructible

...to the catalogue of ...r of this innovation ...made from wood ve- ...such great pressure ...ds to tell you the fig- ...you might think it a ...suppose it is claimed ...ame pressure ...ir my rats, the whole ...t of the trunk. I ...ve had sufficient con- ...ities of the receptacle ...ent wardrobe, ...thousand dollars, to ...when she recently ...around the world. ...on the catalogue of ...interesting docu- ...ions, directions for ...European travel, in a ...of most interesting ...is given about ...cial preparations, ...struggling with ...and incidentally ...of tips necas- ...those dignitaries ...of necessary ap- ...an ocean voyage, ...now: One tailored ...yarn tights; four ...ments; four pairs ...short waists; two to ...and one sweater; ...long to and from ...slippers; one pair ...or heels;) one ...dinner wear; hand- ...one pair dark ...Dan O'Rhanter and ...and bag for writing ...etc. I would add at ...dress, although a ...not returned from a ...he got on very well ...many dressy blouses. ...which by and by, ...the price of postage, ...it is, also gives in- ...special garments ...conditions necessary ...countries. There ...ties and non-du- ...the various ports. ...this fine little book ...reduce near as useful ...but it is surely worth ...Fresno store has the ...trunk, for Southern

...dreamed of its ...this season? Adora- ...ultimate term to ex- ...and his charming ...seems to have ...both in its construc- ...adaptation. ...ssory stores is hold- ...of these beautiful ...a time when they ...For only $5, there ...worth in all col- ...floral patterns with ...stitched and ...and the most exquis- ...embroidered beau- ...for use as tabliers ...silk or satins. In ...a little higher, are all- ...lace and some in two ...in either as dress ...or tulle valls. One of ...was in chantilly, ...Nouvelleuse, and ...This was truly ...

...ress, was hand ...ivory silk, extending ...of the same shade, ...with a deep knotted ...of the same shade. This was ...of graceful shape, to be ...fashion, upon some ...It brought to the ...of a young girl ...softly clinging ...ress, and wearing ...such as the new-

...when detached ...them to soak ...in a pure soap. In- ...hard cut, or scrub- ...very gentle with ...a brush, but if a ...is used, put a little ...with the last rinse. ...a lace bottle, which ...filled with a piece ...and pin the lace

...carefully, without stretching the points.

Alcohol may be used to clean black laces, but the drying process will be the same, as with the white ones.

Care should be exercised in washing china which is decorated in gilt. Only pure, white soap should be used, as the alkali in the commoner varieties, is apt to injure the gold decorations, by acting upon it chemically.

If, by evil chance, you have "secured" a tough piece of meat for your repast, it may be at least modified, if not made absolutely tender, by rubbing the surface with lemon. Some place such meat in a bath of vinegar, before cooking.

A pretty way to plant sweet peas is to train them upon a screen. Have posts set in such position as to form the frame work for a three-fold screen, using chicken wire, in the three or four foot width, for the foundation of the screen. The sweet peas will quickly climb to the top, making a truly pretty screen, and one which will not only add to the beauty of your yard, and serve to conceal anything unsightly, such as the garbage cans, or the children's sand pile, but you will have a continuous contribution to the vases for yourself and also for your neighbors, if you wish.

* *

As to Fashion.

Buttons are not now used in great numbers, and are always selected with great care to guard against undue prominence.

Purses of Chantecler suede are still further suggestive of Rostand's play because of the rooster etched into the leather.

Skirts are fuller without being voluminous.

Lingerie gowns are taking on touches of bright color.

Sleeves generally are still close fitting and quite long.

Kimono sleeves remain quite fashionable for elaborate gowns.

Colored embroidery on white is one of the fads of the season.

A huge bow at the back is the sole trimming on some of the new turbans.

Coat of mail sleeves are coming in for evening gowns, supple and graceful.

Present fashion demands that the figure be kept in slender lines about the hips.

Some of the handsome new sweaters are of white with large sailor collar and cuffs in color.

A noticeable feature of the season's blouses is the tendency to simulate a side-front closing.

Suede, patent leather and natural kid belts are in high style with silk, wool and linen costumes.

Long skirts are worn for afternoon and evening, but even at such times many women wear short skirts.

A unique and most effective trimming for a gown is made of shirrings of satin over colored satin rattail.

The shawl-shaped collar, cut quite narrow, is prominent, being faced with satin, moire and even velvet.

Coat lengths vary considerably, though most of them are below the hip depth, and a number have novel vest effects.

Rather striking are the long evening gloves of white suede with the back stitching of the seams done in black.

The Chantecler belt pin may be in gilt or silver with the rooster head in gold and red. The head is in half relief.

Coat lengths are a bit shorter, varying from thirty-two inches to the half length which is usually that of the Russian blouse.

WORKING TO RETRIEVE.

Error of School Census Gatherers Undergoing Correction—Fictitious Loss of a Few Thousand.

City School Census Marshal Miller is working hard to retrieve an error committed by a number of field marshals—counting as pupils actually attending school those in the list furnished by the principals, which are merely the names of pupils enrolled. The result of this technical violation of the law was to have returned to the census marshal about two-ninths of the field marshal's slips for verification.

The old Eighth Ward alone showed about 400 names not verified. In going back over this ward, Miller reports that practically all of the 400 names have been accounted for. This report has dispersed the gloom which had settled on County Superintendent Keppel's brow. He has revised his estimate for Los Angeles city, and now affirms that instead of a loss of 4000, it will be less than half that number. This loss is fictitious, however, as it is based on previous census performances where the rule was followed of counting all census children shown on the lists from the various schools. Greater Los Angeles will show a material gain for the school census for 1910.

RHEUMATISM CANNOT EXIST

in the human body. It's absurd, ridiculous and preposterous, in fact, it is a pity and a shame to allow anyone to suffer with Rheumatism or Gout in any form when you can get Trunk's Prescription for Rheumatism and Gout for $1.50, or six Prescriptions for $7.50. It absolutely and completely removes all forms of Rheumatism from the system. What more do you want? For sale by Off & Vaughn Drug Co., 352 So. Spring St. Mail orders solicited.

TREATED WELL.

SPENDING MUCH FOR LO'S LANDS.

CONGRESS GIVES MILLION AND HALF FOR YEAR.

Many Improvements Now Under Way or Planned on the Indian Reservations Throughout the Country in the Line of Irrigation and Drainage Mainly, Says Agent.

Congress has treated the Indians with remarkable liberality during its present session, considering the fact that economy has been the watchword all along the line throughout the past winter," said Chief Engineer W. H. Code of the Indian Service, yesterday. The aggregate of appropriations for irrigation and drainage for the ensuing year will be nearly $1,500,000.

He said the greater part of this large sum consists of special appropriations which will be expended on the reservations of the North and Middle West. Among these are the Flathead, Crow and Blackfeet reservations of Montana, the Fort Hall reservation in Idaho, the allotted lands for the former Uintah in Utah, the Wind River reservation in Wyoming and the Yakima reservation in Washington. At these points projects are under way that will involve the expenditure of millions.

"In addition to irrigation, the question of proper land drainage is also occupying considerable atention," said Code. "The problems presented range from those pertaining to the lands of the Seminole Indians in the Everglades of Florida to the Indian lands in the extreme Northwest.

DRAINAGE CANALS.

The famous Yakima reservation in Washington is now presenting a condition similar to that which has arisen at many other points in the West. The irrigation of the higher lands has occasioned the elevation of the underground water plane in the low lands. This brings alkali to the surface on a large area of very valuable land. It is believed that all that is necessary to protect these low lands is to have proper drainage canals. Congress has appropriated $250,000 with which to prosecute such work on the Yakima reservation."

Chief Engineer Code has just returned from Washington, where he discussed plans for the ensuing year with the officers of the Department of the Interior. He said that a special appropriation of $75,000 was obtained to continue the work of installing electrically-operated pumping plants on the Pima reservation in Arizona. Another appropriation of $50,000 was granted for constructing a complete pumping plant on the Colorado River reservation near Parker.

"During the past year, Prof. Gregory, geologist of Yale University, and Prof. Mendenhall of the United States Geological Survey have made careful reconnaissance on the Navajo and Moqui reservations for the purpose of reporting upon the feasibility of developing underground water for stock purposes. Wells are being drilled at present and it is expected large areas of grazing lands will be rendered available to the Navajo herdsmen.

Regarding the work in California, Code stated that prior to leaving Washington he made recommendations to the department regarding the apportionment of sufficient funds to prosecute the work now under way or contemplated on the Morongo, Agua Caliente, Martinez, Torros, Soboba, San Manuel, Capitan Grande and La Jolla reservations. He expects to make further recommendations for work at other points in California as rapidly as the necessary surveys and investigations can be made. It is the policy of Secretary Ballingetr and Commissioner of Indian Affairs Valentine to push the work of reclaiming Indian lands as rapidly as is consistent with economical admnistration.

The Times is in receipt of a copy of The Times of Ceylon, our namesake, published at Colombo in the Antipodes, bearing date of April 15. It was sent by D. K. Edwards, formerly on the Board of Public Works, and in charge of the Street Department.

"The sweat of industry would dry and die, but for the end it works to."

FRANK B. LONG

Timely Talks on PIANOLOGY

FLAT GRAND

For years we have worked with one end in view: to increase the volume, and permanently retain the tone quality of the piano. This we have accomplished in the Frank B. Long Vertical Grand, with the equalized tone-reflecting sounding board, non-harmonic scale and cushion-flange action. They are scientific improvements only to be found in our pianos. We cordially invite you to call and hear the beautiful tone of our piano.

NOTE CHANGE OF ADDRESS.

Frank B. Long

Grand-piano Studio

413 West Fifth St. Adjoining Auditorium

Bullock's

Broadway at Seventh

Fashion Says "The New Ivy Corsets —are the best styles for women to wear." —Built on lines of supreme grace according to nature's rules. Ivy corsets fit the figure as good corsets should fit the figure. —So many different styles that every woman can be perfectly fitted. —At Bullock's exclusively. —Expert fitters, private fitting rooms. Second Floor.

THIS PICTURE SHOWS NEW IVY MODEL 790 ..... $5
—a splendid new model of imported French Batiste, or light weight Coutil. Medium high bust, extra long hip and back, boned with soft rust-proof whale spring. Has 4 sets hose supporters. Sizes to 30, $5.00.

"IVY" STYLE 490, $3.00
—Self-reducing corset, made especially for stout figures; is low under arms, with low bust; extra well boned; reinforced relief strap in front; 4 supporters over abdomen, and side supporters. Sizes to 36, $3.00.

"DE BEVOISE" BRASSIERES.
—Clever Parisian cut garments, perfect bust supporters, at 50c, $1 and $1.50.
Complete line of corset accessories.
Junoform Sanitary Belts, 75c.
Pneumatic bust forms $1.50 to $2.50.
Scott hip forms 50c and 75c.
Venus shirt waist forms 50c—Light, cool and comfortable.

EXCLUSIVELY at Bullock's---the Grea INDESTRUCTO TRUNKS

Have you read this week's Saturday Evening Post?

ONE INDESTRUCTO TRUNK TRAVELLED 60,000 MILES—IN SAFETY.

Since that famous "round the world" trip of the "Globe Trotter", hundreds of Indestructo Trunks have traveled astonishing distances—*all in safety.*

Indestructo Trunks have proved that they can travel *further without repair* than any other trunk made.

The Indestructo is built *strong—so strong* that the *hardest jolts* have little effect on its *rigid construction.*

The makers furnish with each Indestructo Trunk a FREE FIVE YEAR INSURANCE POLICY against fire—accident—wreck and collision.

Isn't that sufficient *proof* to you that Indestructo Trunks have a *marked advantage over* other baggage?

The Indestructo has *exclusive* merits that make it the *Convenient Trunk.* The trays are arranged for your comfort—light—clean—and sanitary—no corners to collect the dirt.

Buy an Indestructo Trunk—it will give you *real service.* Come down to our store. Let us show you the trunk—we know you will appreciate its many advantages if you see it.

The REGISTRY LABEL BELOW kept the "Globe Trotter" going in the *right direction* for 60,000 miles. It will protect *YOUR* baggage against *loss* if *you* buy an *Indestructo.*

You CAN'T lose an Indestructo.

We will gladly show you the complete line any time.

Cottolene is as Much Superior to Its Imitations as Creamery Butter is to Cooking Butter

Cottolene was the original vegetable-oil cooking fat, and is far superior in quality to any of its imitations, as proven by the fact that there is more *Cottolene* sold than of all the imitations put together.

Cottolene is pure in its source; it comes from the cotton fields of the Sunny South, and is made from pure, refined cotton seed oil.

Cottolene is manufactured in a cleanly manner, amid the most favorable sanitary surroundings.

Cottolene is packed in a manner absolutely to insure its freshness and prevent it from absorbing dust and odors of the grocery. We have such faith in our patent, air-tight, friction-top pail that we guarantee *Cottolene* to be fresh and satisfactory, and your grocer will refund your money if you find it otherwise.

Cottolene is worth more per pail than any imitation, because it is richer, will go one-third farther, and is most economical. Why take chances with inferior imitations?

From Cottonfield to Kitchen — Human Hands Never Touch the Oil From Which Cottolene is Made

THE N. K. FAIRBANK COMPANY, San Francisco

"Nature's Gift from the Sunny South"

DISCRIMINATION WINS !!!

In every walk in life discrimination between the true and the false wins and enjoys success. In questions of form, of style and of values, whether financial, commercial or medicinal, the judgement of the men and women who select and appreciate and utilize the true and genuine product, proves most profitable and most satisfactory to themselves and to all who follow them.

Therefore, in connection with so important a subject as the physical well-being of the people, the most eminent physicians insist on full information as to the wholesome nature and truly beneficial character of the component parts of the remedies used and prescribed by them, and the wise manufacturer not only supplies them with the knowledge desired, but also combines for them in proper proportions the very substances most approved by them and omits every objectionable substance. The world-wide acceptance of Syrup of Figs and Elixir of Senna by physicians and the well-informed of the world, as the best of family laxatives, is due to the universal satisfaction which it has given for more than a quarter of a century and also to the fact that it is a remedy of known quality and known component parts and to the further fact that the California Fig Syrup Co. presents it to the world simply as the ideal strengthening personal laxative to cleanse and sweeten the system gently, yet effectually, and to dispel colds and headaches and to assist in overcoming constipation. To get its beneficial effects—always buy the original and genuine, for sale by all leading druggists. The full name of the company—California Fig Syrup Co.—is always plainly printed on the front of every package.

Drs. SHORES & SHORES New Offices in HENNE BUILDING 122 3rd St. near Spring

are the most modern and up-to-date medical offices on the Pacific Coast. Special departments are provided for the examination and treatment of men, women and children.

FREE TO THE SICK—A thorough medical examination to all who apply this week with catarrh, deafness or any chronic, nervous or private disease. Terms for treatment low and uniform. $3 A MONTH—medicines free for all catarrhal, chronic disease.

Office, Henne Bldg., 3rd and Spring. Entrance 122 W. 3rd.

BUICK OIL COMPANY

LOBBY SAN FERNANDO BUILDING, 4th & Main, Los Angeles, Cal.

Dr. Graves Unequaled Tooth Powder

Delightful to use. Its antiseptic cleansing power penetrates every crevice, cleansing and beautifying the teeth, preventing tartar, assuring a wholesome, fragrant breath always.

25c—All Druggists—50c

Largest Dental Office on the Coast. Good Set Teeth, $2.50.

Yale Dentists

444 So. Broadway.

Open evenings till 8. Sundays, 9 to 12 M. Home Phone F3544.

Japanese Bazaar THE YAMATO, Inc.

635 TO 637 S. BROADWAY.

We always serve you free with tea and cake in our pretty tea garden.

CALIFORNIA FURNITURE CO. BROADWAY NEAR SEVENTH EXCLUSIVE AGENTS GLOBE-WERNICKE ELASTIC BOOKCASES

Prepare for the warm days. Install a GAS RANGE

You can then keep your kitchen cool and clean

DISFIGURING ERUPTIONS

Speedily Yield to CUTICURA Soap and Ointment

Cuticura Soap, assisted when necessary by Cuticura Ointment, not only preserves, purifies and beautifies the skin, scalp, hair and hands, from infancy to age, but tends to prevent clogging of the pores, the common cause of pimples, blackheads, inflammation, irritation, redness and roughness, and other unsightly and annoying conditions.

Sold throughout the world. Depots: London, 27, Charterhouse Sq.; Paris, 10, Rue de la Chaussee d'Antin; Australia, R. Towns & Co., Sydney; India, B. K. Paul, Calcutta; China, Hong Kong Drug Co.; Japan, Maruya, Ltd., Tokio; So. Africa, Lennon, Ltd., Cape Town, etc.; U. S. A., Potter Drug & Chem. Corp., Sole Props., 135 Columbus Ave., Boston.

32-page Cuticura Booklet, giving information for the Best Care of Skin, Scalp and Hair, sent Post-free.

San Bernardino CENTENNIAL

Commemorating the One Hundredth Anniversary of the first settlement in the San Bernardino Valley.

Special Excursion Rates

May 16th to 21st, Inclusive.

From all stations on the Salt Lak Route.

Trains leave Los Angeles (First Street station) 8:35 a.m., 11:00 a. m., 3:40 p.m., 5:24 p.m., 8:00 p.m

Get tickets at 601 S. Spring street and First Street Station.

SALT LAKE ROUTE

Drink Puritas Distilled Water

5 Gallons 40c Phones Home 10053 Main 8191

L. A. Ice and Cold Storage Co.

MEN'S SUITS MADE TO ORDER SCOTCH TAILORS $15

330 South Spring Street

Home Decorators

Pease Bros.

640-646 SOUTH HILL ST.

Women's $25 Suits

Samples of the very latest styles. Don't miss them..... $15

ORIGINAL SAMPLE SUIT CO.,

336½ S. Broadway, 3rd Floor.

McBurney's Kidney, Bladder and Rheumatism Cure

One Bottle Cures

Prepaid $1.50 All Druggists

Send 10c in 2c stamps to W. F. McBURNEY 2007 Vermont Ave. for a sample bottle

Silverware

The most complete stock of plated and sterling silver can be found here.

PARMELEE-DOHRMANN CO.,

436-444 So. Broadway.

Choice Meats

Lowest prices. "Pay cash and save money" at

THE NEWMARKET,

822 and 824 S. Broadway.

Spring Clothing $15 to $45

Lowman & Co.

131 So. Spring St.

TRUTH COMING.

NECK BRUISES ADD MYSTERY.

Autopsy on Hospital Victim Demands Inquest.

Coroner Will Investigate It This Afternoon.

Additional Proof Found of False Reports.

The Coroner will conduct an inquest this afternoon over the body of Mrs. Edward S. Shopbell, who came to her death while an inmate of the Good Samaritan Hospital. The necessity of this step was made plain to him yesterday, when Dr. George W. Campbell held an autopsy and found that Mrs. Shopbell's arms were broken, her chest abrased and her heart bruised—evidently from the shock of falling from a fourth-floor window. Added to this, three mysterious bruises on her neck were noticeable.

The Coroner's preliminary inquiries brought to light the facts that when Mrs. Shopbell learned last Friday that an operation was about to be performed on her, she appeared nervous and walked about the room in an excited manner, but quieted down and ate a hearty dinner at 6 o'clock. She was found on the sidewalk under the window from which she dropped when three patients noticed her at 7 o'clock. She was living when taken inside, but died at 9 o'clock. No report was made to the Coroner's office until Saturday morning—twelve hours later.

The nature of the case was then concealed, and Deputy Coroner Williams was simply informed that a woman had died in the hospital "from shock." The information was given in such a way as to leave the impression that it was an ordinary case of surgical shock.

Coroner Hartwell says that if Mrs. Pahl made the statement attributed to her in some of the newspapers she was evidently mistaken. "Mrs. Pahl did not talk to me at all," said he. "I have decided to hold a public inquest at Pierce Bros. & Co.'s in order to sift the facts in this case, which have been strangely clouded by misrepresentations and half-truths. So much publicity has been given this case that I believe the public has a right to know how Mrs. Shopbell met her death and what steps, if any, were taken to prevent her from coming to harm.

TO PREVENT REPETITION.

"If any one has made false reports to this office, or has tried to keep important facts from us, it is our duty to find it out and take such measures as will prevent a repetition of such an offense. I do not know that the management of the Good Samaritan Hospital is blamable in any way for Mrs. Shopbell's death. I do not know that they tried to deceive the Coroner's office. My intention is simply to get at the facts," said the Coroner.

Mrs. P. C. H. Pahl, superintendent, and her husband, Dr. P. C. H. Pahl, were out of town Sunday, but were on duty at the hospital yesterday. Inquiries made for the name of the nurse who was supposed to have had charge of Mrs. Shopbell were answered by Dr. Pahl, who said: "It is nobody's business who the nurse is—the Coroner will be able to obtain any facts he needs at the inquest tomorrow."

Officers who inquired into the case say they learned that Dr. Pahl admitted that when he was called into Mrs. Shopbell's room Friday night the window screen was up and no nurse in the room when he investigated immediately after being called in.

MORE PROOF FOUND.

Following the announcement of directors that they would investigate the statements that employés of the Good Samaritan Hospital have been accustomed to giving our false reports on the names and conditions of persons in the institution, another proof of this custom was found yesterday in the records kept at the Police Station.

Last winter the detective department received a request to search for a missing girl whose mother suspected she had been murdered. Several days failed to shed any light on the mystery until the mother was given a hint that her daughter might be in the Good Samaritan Hospital. She called up the place by telephone and made inquiries, but was told no such person was there. She made personal inquiries and insisted that her daughter was there, but was rebuffed. Finally she entered by force and found the child. The secretive actions of the employés were explained by the nature of the operation which

Former Chief of Police Dishman and Chief Galloway have favored the passing of ordinance which will force hospitals to report cases of accident, suicide, or death to the police department. Many prominent physicians and officers who are interested in a fight to stop criminal operations, say that such reports would do much to suppress the practice. The concensus of opinion is that a reputable hospital has no cases of death, accident, or suicide, which

The stand taken by the California cannot stand investigation.

Hospital and the County Hospital has safeguarded patients and aided police inquiry or investigation. At the former institution, which gives the police department no cause for inquiry, the management is courteous to those who seek proper information. The County Hospital necessarily has many cases connected with the police department but Dr. Whitman has made it a rule to personally assist all officers and others who seek facts which the public is entitled to know.

The Coroner's inquest will open at the Pierce morgue at 2 o'clock this afternoon. Many persons have signified their intention of being present to testify, if necessary.

WALLS WORRY WALSH.

Mental Strain and Prison Routine Undermines Health of Convicted Financier.

[BY DIRECT WIRE TO THE TIMES.]

CHICAGO, May 16.—[Exclusive Dispatch.] Coincident with the return of Dr. L. Blake Baldwin from the Federal prison at Fort Leavenworth, Kan., the condition of John R. Walsh, which has alarmed his family and friends, became known today.

The mental strain, the dull routine of his daily life behind prison walls and the attendant worry over his financial affairs are shown in his drawn face. His condition has grown steadily worse since he donned prison garb. He is constantly in care of the prison physician. He clips tales of crime from an endless flood of newspapers.

Prison officials say he does his work well and is a model prisoner. He has no cellmate, and seems to live in a world by himself. He tells no one of his plans, his hopes, his ambitions—if, indeed, he has such.

Dr. Baldwin declined to discuss the condition of his father-in-law, other than to say his condition has not improved.

POPULAR BRUISERS.

GREAT PUGILISTIC REVIVAL LURES BRITISH SWELLDOM.

National Sporting Club Upheld by Peers and Other Legislators—Judges and Field Marshals Bless "the Noble Art of Self-Defense"—Enterprising Promoters Discover There's Money in the Game.

[SPECIAL CORRESPONDENCE OF THE TIMES.]

LONDON, May 3.—Pugilism is undergoing a remarkable revival in England. Everywhere there are signs of it. On the vaudeville halls John L. Sullivan and Jake Kilrain are only two of the most notable entertainers with the gloves. To the Adelphi Theater in the Strand all the young bloods of the town are drawn to see Conan Doyle's fistic play, "The House of Temperley"—in which the fortunes of an ancient family are saved by prowess in the ring. And there are rumors of a sketch in preparation by the same author, to be played by Jimmy Britt, an artist well known in the ring on both sides of the Atlantic.

In every part of England the bruiser is ousting the wrestler as a paying attraction. Swelldom is again bestowing its patronage on the professional pug. Fistic gladiators are the most popular characters of juvenile penny dreadfuls. Two weekly publications are running, devoted exclusively to boxing. And enterprising promoters are discovering there is now money in the game.

That boxing was a poor-paying business for years is not due to any legal interference with the sport. It is, and always has been, just as easy to pull off a big glove fight here as it is difficult in most of the American States. A match between champions provokes

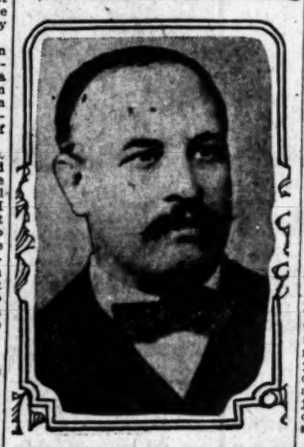

A. F. Bettinson,

of the National Sporting Club, who manages all the notable fights in the British prize ring.

no such outbursts of puritanical wrath and indignation as it is apt to do on the other side of the Atlantic. Parsons here turn their blind eye that way, and politicians refrain from meddling with it, because they know it would be bad election business if they did. Several of the judges of the High Court are expert with their "dukes"—as English slang describes the fists—and one at least, Sir William Grantham, has been known to commend a prisoner for using his hands, instead of showing the Latin preference for knives or revolvers.

The National Sporting Club is the center of the "noble art." Manager Bettinson has upon his membership roll many of the highest names of the British aristocracy, headed by that all-round sportsman and friend of the Kaiser, the Earl of Lonsdale. At this headquarters of fashionable bruising, hard by the famous Covent Garden Market, all the big matches in England take place. Scores of Americans have held their own in its ring, surrounded by the pink and cream of English society, for on a star night it is harder to get into the National Sporting Club than into the opera-house close by. Here Packy McFarland is scheduled to fight Freddy Welsh on the last Monday in May—two days before the famous Derby race is run at Epsom—after long and tedious delays on the English boxer's side. Packy has strong backing in the contest.

Once the building now used by the National Sporting Club was known as the "Cave of Harmonies," a lively dance hall immortalized by Thackeray. Lord Wolseley, when field marshal of England, saw some fights under the new order of things, and grew eloquent over the improvement of the place, declaring that these exhibitions of pugilistic skill were infinitely better for society than the bacchanalian revels of the former time.

Even here, with all the influential support, there have only been occasional meetings for big purses in recent years. Men of money in England have, till lately, turned to other sports. But now that there is a boom in boxing, plenty of talent is available, for all the time the East End, and other quarters removed from Mayfair, have been training aspirants in humbler rings, with small purses to encourage them.

In these haunts of London pugs, fights have all along been more numerous than at any time in New York. "Wonderland," in Whitechapel, a locality that gained an unenviable notoriety as the scene of "Jack the Ripper" crimes some years ago, is by far the most famous of these resorts of the humbler devotees of fistiana. Nowadays, "Wonderland" has several rivals, and there are rumors in the air of fistic carnivals for the delectation of the West end to be held presently at Olympia, the scene of the International Horse Show, and many of the other big annual exhibitions held in London. It is no exaggeration to say that more ring fights frequently take place in London in a week, without any interference by the police, than can be witnessed in the whole of New York state in a twelvemonth. Nor is the fistic revival confined to the metropolis. In other big cities boxing contests are growing in popularity.

But to the American, "Wonderland" remains the most interesting of these nurseries of pugilism, not merely because many rattling good bouts take place there, but because of the illuminating glimpses it affords of striking types that are not encountered in those regions most frequented by visitors. The name itself is a misnomer. Neither externally nor internally is there anything wonderful about "Wonderland." It is a big, ugly building, that in former times was used for cheap and gaudy shows of various kinds.

It is on a Saturday night that the best exhibitions by the lesser stars of the fistic firmament are given at "Wonderland." Acting on the advice of a friend who has been there before you make an early start. Outside the doors you find quite a large crowd, but most of its members are not struggling to get in. Their enthusiasm for the game is far greater than their financial resources and, lacking the necessary 12 cents to gain admission, they have foregathered early that they may be in positions to obtain the speediest intelligence of the results of the battle within.

In appearance they are a rough-looking lot; their speech is garnished with strange and sanguinary oaths. As you push your way through them they make comments on your attire which cause you to wish you were not so conspicuously well dressed. But that they are orderly, within the meaning of the law as interpreted in the East End, is shown by the fact that only a solitary policeman is stationed at the entrance.

You have timed your arrival at a quarter of an hour before the beginning of the first match, but the building is already packed, except on the stage where there is still room. By virtue of paying the highest price charged, 75 cents, you are entitled to a seat there and gain it with some difficulty. Then you survey the crowd.

Two thousand, at least, you estimate are there. Most of them are young—of a type that the strenuous struggle for existence in slumdom produces—lean-featured, keen-eyed, ill-clad and making small atonement by cleanliness for their lack of godliness. Hebrews abound in Whitechapel and that the race is not so absorbed in the arts of peace as is commonly supposed is shown by the large number of Hebrew physiognomies in the audience. The enterprising manager himself is a clever Hebrew.

Still stronger proof of this you discover later among the pugilists themselves. Each of them fights under a "nom de guerre"—for the East End is a great stickler for all the ancient traditions of the prize ring—but four of them are unmistakably Israelites. And the man who puts up the best fight of the evening proudly vaunts his pride of race by his choice of the soubriquet "Islington Ike."

Taken altogether the crowd is a tough one, but not a single policeman is stationed inside the building. As an American that surprises you rather more than anything else you notice. In these times, apparently, pugilistic encounters are less productive of disorder among the lower classes than are political discussions among the upper classes.

The programme is a long one—you are to get plenty for your 75 cents. There are no fewer than ten events on the list; three eight-round contests; five of six rounds each and two four-round bouts. None of the fighters have you ever heard of before. But the crowd has. Each boxer has his friends and admirers, his critics and detractors, just like the big fellows about whom columns are written before they even meet in the ring.

It cannot be said that most of the fighting is of a very high order; though at the price much of it is better than you would expect, and among the competitors you pick out two or three who may "make good" later. That is what most of them are there for—to demonstrate their possession of such pluck and skill as will enable them to graduate into the higher classes of pugilism—to fight some day, perhaps, before the National Sporting Club, where purses are offered that are worth fighting for. And for this reason there is no faking among them. Each man does his little best and does it gamely. Nor are the combats pressed to the point of brutality. Twice the referee stops a fight before the scheduled number of rounds has been fought because in each case one of the combatants is hopelessly outclassed. And the crowd acquiesce in the decision quietly. It it not love of gore that has brought them there. There was a fatal bout at "Wonderland" a few months ago, but tragedy steps in rarely.

Throughout the evening vendors of refreshments perambulate the place ceaselessly. The viands and other things they offer smack of the locality in which "Wonderland" stands. Most numerous are the purveyors of that greatest of East End delicacies—jellied eels.

"Any toff 'ave a bit o' jelly, six or three?" cries a man in your ear just as you are most intent on the ring.

Those who can afford seats on the stage all rank as toffs according to the social classification of the East End. The words "six or three" imply that you can take your choice of a sixpenny or a threepenny portion of the dainty.

Sellers of oranges and cigarettes persistently solicit your patronage. Bustling waiters assail you with cries of "Sorders, and sorders, gemmen, sorders!" What a response to the mystic request may bring you discover by catching a whiff of the breath of your next neighbor who is partial to inebriating liquids. But you come away from the entertainment with the comfortable feeling that you have really had your money's worth—and a good deal more as money is estimated in the United States.

Just as "Wonderland" and similar places are pugilistic nurseries for the National Sporting Club, so there are other resorts lower down in the fistic scale that are pugilistic nurseries for "Wonderland" and its kind. One such place may be found tucked away under a railway arch in a certain dark street off Lambeth Walk. If you are wise before you venture there you will don the shabbiest suit you can get hold of and carefully discard everything suggestive of membership in the "toff" cass.

You enter through a sort of hole in a big gateway and, after stumbling forward, tumble into a square room lighted by a flaring gasoline jet swung from the roof. Space is limited and the spectators sit tight packed around the ring. Most of the fighters in private life belong obviously to the submerged tenth, but in the ring they turn out in fighting tights and all as clean and bright as a new pin—for absolute cleanliness and neatness of attire, when trying to thrash an opponent according to Queensberry rules, are points of honor even in the obscurest of boxing saloons. And each one of them fights for all he is worth. There is no such thing as a "fixed" fight in these places. There is never money enough at stake to make it worth while.

But the most remarkable feature of this saloon—and of others of its kind—is the expectant row of lads who get the front places by arriving early. At the least hint of a hitch, if an expected combatant delays a moment in facing an antagonist, half a dozen coats are off, half a dozen shirts are pulled over head, and half a dozen eager youths are calling out "I'll tike 'im on." For these chaps who sit patiently night after night are waiting to get a foot on the first rung of Fame's ladder, and are not going to miss a chance. Some day, if luck is theirs, they will box in "Wonderland," where toffs are among the spectators, and if the luck still holds, at the National Sporting Club, where the audience wears evening dress.

E. LISLE SNELL.

Earl of Lonsdale,

Friend of the Kaiser and the most prominent supporter of British pugilism.

The Wall is Down

between our present Sixth and Broadway Store and the adjoining building, which will be our new addition, and we are now under the roof. There is considerable hammering, but it does not interfere with our doing business.

We are now crowded to "standing room only" in our Sixth and Broadway Store, but will soon occupy our new additional building, giving us a handsome, spacious, daylight store devoted wholly to strictly high class clothing, hats and furnishings for men and young men.

Our remarkable growth is due to the very high character of our merchandise; to the real value in it; the satisfaction wearers get in it, and to the service-methods we employ in selling it. All of our six stores are growing faster today than ever.

Hart Schaffner & Marx Clothes

Are a special feature here because they represent in the highest degree the spirit idea of our business. You know, and we know, that the name of Hart Schaffner & Marx in any garment is a positive guarantee that the value is in the goods—all-wool fabrics; perfect tailoring; correct style; satisfaction. Suits $20 to $40.

Unusual Values in Our $20 and $25 Suits

Our suits at $20 and $25, made by Hart Schaffner & Marx, are unusually good; we've made this price a point on which to concentrate our buying skill; to get and sell at $20 and $25 the best clothes that can be made and sold for that price. One trial here will prove it and save you a lot of good money.

Men's & Young Men's Suits at $15 & $18

We also carry a special line of Men's and Young Men's Suits; full of snap, in all models; fine materials; high-class workmanship; specially designed to meet the requirements of "live wire" wearers, at $15 and $18.

We carry a complete line of Men's, Women's and Children's khaki suits.

And Satisfaction Guaranteed on Everything You Buy in Our Stores

SILVERWOODS

The Homes of Hart Schaffner & Marx Clothes

Alteration Shoe Sale

Á Money-Saving Event

We have decided to remodel our store so as to be able to handle our growing business to better advantage, both to ourselves, but more particularly our customers.

Our buyer has just returned from the East, where he purchased thousands of dollars' worth of the newest creations in footwear shown in New York and Boston; and instead of offering you these goods at regular prices, which would be extra good value, we are going to offer all of these, along with our regular stock, at enormous reduction from their regular prices. We do this as we want to reduce our stock just as small as possible so as to be able to handle it while remodeling our store. We absolutely guarantee to give you the largest amount of quality and style ever offered to the trade. Our object is not to make money, but to have the smallest possible stock on hand in the shortest possible time.

Our windows tell the story better than we can.

SALE STARTS WEDNESDAY MORNING.

For Men

All Stacy Adams' $6.50, $6.00 and $7.00 shoes; shoes that are as good as gold; high and low. Now..... $4.95

All the newest things in our $5.00 line; tans, gunmetals and patents; all the new high toe, high heel effects. These shoes are strictly the essence of style. Now..... $3.75

Our $4.00 line, which gives exceptional values in both style and wear. Tans, gunmetals, patents and new gray calf. Now..... $3.15

Children's Shoes will be cut in the same proportion.

For Women

Our $5.00 line of Oxfords with Wright & Peters and Geo. Brown Bros., in all styles, now..... $3.85

Extra strong $4.00 and $5.00 values in ties, buttons, Oxfords and button and ankle strap pumps; patents, gun metals, tans and suedes. Now..... $3.45

The snappiest line of $3.50 shoes in the newest styles lasts; cross and ankle ties in tans and white; patents, gunmetals and kids..... $2.65

A big assortment of button shoes in tans and colored canvas and kid; summer slippers..... $1.45

Hamilton's

311 So. Broadway

INVESTMENTS.

ANGELENOS ARE HEAVY BUYERS OF LOTS IN PARKER TOWNSITE.

[SPECIAL CORRESPONDENCE OF THE TIMES.]

PHOENIX (Ariz.) May 14.—Phoenix people have bought about half the lots thus far sold at the Parker townsite sale, Los Angeles men taking about two-thirds of the remainder. The highest price for a single lot was $705, paid by L. S. Burroughs of Phoenix. An individual named Fogarty, from Los Angeles, was the heaviest buyer, many of his purchases apparently being in the interest of the Santa Fé Company. Nearly 600 lots have been sold, of 2000 surveyed. The sale closed this afternoon, to be reopened by Receiver Charles E. Arnold in the Phoenix Land Office November 15.

Gov. Sloan today declined the proffered attorneyship of the Salt River Valley Water Users' Association, a position that carries a salary of $3000 per annum, resigned by Judge J. H. Kibbey, Sloan's predecessor in the executive chair. That the Interior Department has had a change of view is shown by Gov. Sloan's letter to the president of the association, in which he says: "I find that, after consultation with the Secretary of the Interior, it is inadvisable for me to accept, inasmuch as contingencies may arise which might make the full discharge of my duty to your association incompatible with the full discharge of my duty as an officer of the government."

The plans for delaying the opening of the Salt River irrigation project till completion by the farmers of additional hydro-electric power plants near Phoenix have been placed before the Interior Department, from which a decision is expected soon.

PERJURY CHARGE.

Frank Shindelbower was sentenced this morning in the District Court to imprisonment in the Territorial penitentiary for from one to fourteen years under the indeterminate sentence law of Arizona. He had been found guilty of perjury in swearing that he had been sold liquor at a local saloon, though a minor.

On the strength of this testimony, the license of one saloon had been revoked. The prohibition element in this community has been strong in its defense of Shindelbower, asserting he had been made a victim of the saloonkeepers.

L. A. Bright was found a few days ago by the Anti-Saloon League as a witness to testify to the truth of the story told by Shindelbower that he had been sold liquor at the Casino bar. But Bright has now disappeared, failing to present himself in court to sustain by his evidence the motion for a new trial.

That Ernest and Oscar Woodson, the young train robbers, are known by their real names is declared by A. Krell, a local farmer, who knew them and their parents at Edmond, Okla., fourteen miles distant from Oklahoma City. The Woodsons are to be tried for their offense under the United States statutes.

ELECTROCUTED.

E. S. Crandall, engineer of a cold storage plant at Mesa, was instantly killed yesterday by an electric shock, received through a telephone wire in his engine room. A farmer trimming trees had dropped a branch, breaking a high-voltage wire of the Chandler power system, which thereupon crossed a wire of the Consolidated Telephone Company. A Coroner's jury charged the telephone company with gross negligence in failing to properly insulate its instruments.

After a year of squabbling on the subject, the Water Users' Association has determined to purchase a site 140x80 feet in size in the northwestern corner of the Y.M.C.A. block, upon which to erect a $30,000 "Water Temple."

The new government building will have most of the eastern half of the same block, with a small city park on the southeastern corner.

APACHES TO MOVE.

As soon as the summer crops are harvested, the Mojave Apaches of the McDowell reservation are to be moved to farms allotted them in severalty on the northern Pima reservation, on the north side of Salt River, from twelve to twenty-five miles east of Phoenix. It is the first time the antagonistic Pima and Apache peoples ever have been put side by side on the same reservation, yet there is no fear of any objection or discord. About 300 Apaches will be affected. Their water rights to the flow of the Verde River will be transferred to the Arizona canal, through which they will be assured a plentiful and regular supply of water for irrigation. The land abandoned at McDowell is rich, but can be irrigated only at large trouble and expense, as the river continually tears away the light diversion dams. The reserve was created for military purposes by order of President Grant, about forty years ago and passed to the Interior Department for Indian settlement, about six years ago. The present agent is C. E. Coe, who will move with his charges to the new home on Salt River. Mr. Coe has had celebrity through the fact that he was agent at the Supai reserve in Northern Arizona last December at the time of the great flood in Cataract Cañon that demolished the Supai agency and village.

GROUNDLESS FEARS.

A large part of the population of the villages of Glendale and Peoria lately spent a couple of days on the grilling desert, looking for the remains of H. M. Prochooka, a sugar factory employé, supposed to be lost and without water. After a chase that led to the bleak mountains and back, it was found that Prochooka simply had become tired of walking and had boarded a Santa Fé train at Beardsley Siding, northwest of Peoria. Similar fears concerning "Old Rackensack," otherwise Edward G. Cave, a pioneer Arizonian, likewise were found groundless, at Agua Caliente, where it was discovered that the old man had simply walked over to Sentinel Station, where he bought a ticket for Los Angeles.

The Golden State Life Insurance Company of Los Angeles has established a Territorial agency in Phoenix, with John M. Leslie of Los Angeles in charge.

George Campbell, the 18-year-old son of Contractor Clinton Campbell of the Y.M.C.A. building, fell from a scaffold near the roof yesterday, dropping forty feet to the ground, upon his feet. Both legs are badly injured, and shattered and it is possible that one limb will have to be amputated.

For a third term, George Purdy Bullard has been elected president of the Maricopa Automobile Association. At the same meeting invitations were sent to several Arizona cities, suggesting the organization of an Arizona Automobile Club. The local club has determined to raise $1000 to add to the $1000 offered by the Territorial Fair Association for motor car races in November.

There is a prospect for a cross-country race between Phoenix and Indianapolis, between an Overland machine, driven by Charles E. McLucas, and a Locomobile, driven by Arthur Ainsworth of the Phoenix Auto Company.

SAFE UNTIL JUNE FIRST.

All Stray Dogs in County to Be Caught and Impounded After That Date.

The Board of Supervisors passed an ordinance yesterday establishing the old-fashioned system of catching dogs throughout the county outside the incorporated cities and towns. The stray ki-yis, which have no master to muzzle them, will be safe until June 1, when the ordinance becomes effective.

The new law is an addition to the muzzling ordinance which was passed several months ago. The former enactment has not accomplished the purpose for which it was drawn because no method of enforcement was incorporated in it.

Owners of dogs are allowed seven days in which to redeem them from the dog catchers. If they do not bail them out within a week, the animals will be destroyed.

The Supervisors ordered that printed copies of the ordinance should be plentifully scattered in every part of the county in order that no dog owner would remain in ignorance of his duties and rights in regard to his pet.

MANY SEEK THE PLACES.

Two Vacancies on the County Board of Education to Be Filled Next Month.

At the last meeting in June, the Board of Supervisors will name two members of the County Board of Education. Those who will retire are George E. Larkey and George A. Boden, and the field is filling with candidates. One of those who is making a strong bid for the place is Prof. W. W. Tritt of the Thirtieth-street school. Another man mentioned is J. C. Reinhart of Tropico.

A seat on the County Board of Education is considered a snap. There are many who think they are eminently fitted to draw down the $5 a meeting allowed, with mileage in addition. About eighty meetings a year are held which, at $5 each, or $400 for the term, is a nice wad to stow away in the vest pocket.

DENVER VOTES TODAY.

Chief Question Before Voters Is Prohibition—Several Charter Amendments Presented.

[ASSOCIATED PRESS NIGHT REPORT.]

DENVER, May 16.—Whether Denver shall become anti-saloon territory will be decided at tomorrow's municipal election, as will the question of granting a new franchise for twenty years to the Denver Municipal Water Company. In addition to these questions, a number of amendments to the city charter will be voted upon, including the proposition of a municipal court and a proposition to increase saloon licenses from $600 to $1000, and limiting the number that shall be issued to one for every 700 inhabitants. This would reduce the number of licenses to about 250, less than a fourth of the present number.

sure, they say, that the fire was of incendiary origin.

Damage amounting to $6000 was done by a fire in Tucson that started from the gnawing of mice on a box of matches left on a pantry shelf. The building was a residence, north of the university.

False alarms have become epidemic in Tucson, and the firemen have organized an active detective association to run down malicious individuals who have been the cause of a score of unnecessary turnouts during the past month.

By a fire last week in the Santa Rita Mountains, 1500 acres of pine was burned, with a loss of about 600,000 feet of timber. The fire was extinguished by rangers of the forestry service.

MANY CATTLE DIE.

Freight traffic along the Southern Pacific in Arizona has became congested by the addition of many trainloads of cattler, shipped to California and northward to save from death by drought. There has been almost no rain this spring, and the ranges are parched and waterless. Thousands of cattle have died already, and the survivors are found wearily tramping even more than ten miles that intervene between food and water. The situation is the most serious known for many years. Pasturage for many has been found in the Salt River Valley, but the breeding cattle must be left on the ranges.

KNIGHTS IN SESSION.

Today in Tucson began the annual convention of the Knights of Columbus in Arizona, with delegates present from all parts of the Territory. An entertainment feature especially interesting to the members of this Catholic order will be a visit tomorrow to the ancient church of San Xavier del Bac, near Tucson, one of the earliest missions established by the Spaniards in the Southwest, still maintained by the Papago tribe of Indians, who have remained faithful to the religion adopted by the tribe in 1690, when construction of the great cathedral was begun by the industrious red men.

A Territorial rally of Ladies of the Maccabees has just closed in Tucson. The visitors from other cities were entertained by the local branch of the order, and a handsome silver purse was given the Territorial Commander, Mrs. Alice J. Waldron, in appreciation of her effective work.

COMET ALARMS.

Much uneasiness is manifest in the local Mexican population over the comet, and there has been a sudden increase in the number of attendants at the services of their church. It has been spread among them that the comet will collide with the earth May 18, a date now definitely set by many as that of the Day of Judgment.

Much difficulty has been encountered in taking the census among the Papago Indians of Pima county. W. E. Leahy, the enumerator assigned to the task, found hostility in almost every desert village, though he was accompanied by a couple of Indian interpreters. Whole villages were found deserted, the Indians fleeing as word reached them that the enumerator was headed their way. At several villages the party even was refused water from the community well, and at one place the census man had to fight to secure water enough to proceed to the next well. The whole trip was one of extreme hardship.

EMANCIPATION DAY.

Emancipation Day, June 19, is to have elaborate celebration in Tucson, to which point excursions are to be run from all Southern Arizona points. J. C. Clemons, chairman of the Arrangements Committee, states that the principal orator of the day will be Webster Flannigan, internal revenue collector at Austin, Tex., who was Lieutenant-Governor of Texas during the reconstruction period.

It has been decreed by the City Council that Tucson shall have a quiet and sane Fourth of July. An ordinance has been passed prohibiting the sale of fireworks during June, July and August.

Four hobos scandalized even the local police by starting a game of poker on the lawn in front of the Carnegie Library. They were quickly hustled to jail.

Only three passed of eight applicants for dental certificates lately examined in Tucson.

J. M. Robe, for fourteen years superintendent of the Ockmulgee Indian School in the Cherokee Nation, has been transferred from Oklahoma to the charge of the Tucson Presbyterian Indian School. He succeeds Superintendent J. B. Lawrence, who died a fortnight ago, after an operation for appendicitis.

Steve Roemer, fourteen years agent for Wells, Fargo & Co. at Benson, has been transferred to charge of the Tucson office, following C. E. Hutchinson, promoted to be route agent.

Mr. and Mrs. Reginald Owen are visiting in Tucson, guests of Mr. and Mrs. W. J. Bryan, Jr. Mrs. Owen best is known as Mrs. Ruth Bryan Leavitt, married lately at her father's home in Lincoln, Neb., to Lieut. Owen of the British Royal Engineers. The couple came here from a visit to the Grand Cañon of Arizona.

COLLEGE MEN'S POLITICS.

All Brands to Be Exploited at an All-Partisan Dinner This Evening.

A unique meeting of a political nature will be held at Hamburger's Café tonight by the College Men's Association of Southern California. This association embraces in its membership college men who live in this part of the State, numbering from 1200 to 1500.

The dinner tonight, while dealing the political tendencoes of the times an ordinary political meeting. The association is strictly non-partisan, and the meeting tonight will be non-partisan—or, rather, all-partisan, as all the politican tendencies of the times will be represented by able speakers.

The speakers and their subjects will be as follows: Hon. A. J. Wallace, Lincoln-Roosevelt candidate for Lieut.-Gov., will speak on "College Men in the Lincoln-Roosevelt Campaign;" T. E. Gibbon will speak on "College Men's Support of the Democratic Party and Its Purposes;" Hon. Alden Anderson, a Republican candidate for Governor, will speak on "College Men in a Business Administration;" Hon. Frank A. Short of Fresno, on "Constitutional Representation Versus a Direct Primary, and the Duty of Supporting the Republican Party in the State." Lynn Helm, president of the association, will preside.

The speakers will draw lots for the order in which they will speak, and no motions from the floor or discussion of any kind will be in order.

The number of those who have already signified their intention to be present assures the largest and most successful meeting ever held by the association, which is now about a year and a half old.

Seats may be reserved at the dinner up to 8 o'clock today by telephoning Henry K. Norton, secretary of the association, at F2333 or Main 3538.

NEW YORK. Special summer rates to tourists. Write Hotel Woodstock, West Forty-third street, near Broadway.

Delightful Vacation Tours

Lake Tahoe $23.00
Special excursions June 4, 11, 18, 25, and later. Good twenty-one days for return.

Yosemite National Park
Special excursion fares daily. Beautifully illustrated booklets may be had at all principal offices of the

Southern Pacific

Los Angeles Office, 600 South Spring St. Pasadena, 148 E. Colorado St.

BRADFORD'S BREAD
THE CLEANEST BREAD SOLD IN LOS ANGELES

CURE PILES
Fistula and Hernia Without Operation—
Under Positive Guarantee
No pain, inconvenience or loss of time. Send for my Free Book
DR. C. H. WHITE
435½ So. Spring St.

Every Woman
should know about the wonderful MARVEL Whirling Spray
The new Vaginal Syringe. Sent in plain wrapper, postpaid, upon request. Illustrated booklet, with full information, sent free. Mention this paper.
MARVEL CO., 44 E. 23d St., New York.

For sale by SUN DRUG CO., 324 S. Los Angeles St., & OWL DRUG CO., 332 S. Spring St.

Christie Shoes
At Less Than Cost
412 SOUTH SPRING ST.

IF YOU DON'T BUY YOUR
SHOES
At "The Plymouth"
You Don't Buy Your Shoes RIGHT
452 South Spring

New Conceits Spring Jewelry
14 Carat
Pretty Gifts, Useful Ideas
MONTGOMERY BROS.
Broadway at Fourth

Edward Mansbach & Co.
Medicinal Wines and Liquors.
522 SOUTH SPRING STREET.
Phones—Home 4213. Sunset Main 4213.

Crown Combinola
The Best Player Piano
SMITH MUSIC CO.
406 W. Seventh St.
Out of the High Rent District

Knabe Pianos
The Wiley B. Allen Co.
416-418 So. Broadway.

WE PAY HALF! =5¢

Take the coupon printed below to your grocer.
He will allow you five cents (5c.) for it on a regular size 10c. package of Golden Egg Sea-Shell Macaroni.

Golden Egg Sea-Shell Macaroni contains as much protein as two (2) pounds of sirloin steak, and has four (4) times the nutritive value. Therefore it is an economical substitute for meat and affords a delicious, wholesome dish that builds brawn and muscle. Golden Egg Sea-Shell Macaroni can be easily and appetizingly prepared in a great many ways and can be made the principal dish of the meal.

Golden Egg Sea-Shell Macaroni contains at least one-third more gluten (vegetable protein) than ordinary macaroni. It is made from specially grown wheat, rich in gluten—prepared in a modern, sanitary factory by experienced people—packed in attractive, sealed packages, which keep it free from dirt and dust.

Directions for preparing delicious, appetizing dishes on each package.

Accept No Substitute for Golden Egg Sea-Shell Macaroni.

All Grocers supplied by their jobbers, or

F. W. STITH CO., Distributors
SAN FERNANDO BUILDING LOS ANGELES, CAL.

CUT OUT THE COUPON

HERE IS OUR 5c

This coupon entitles the holder to 5c. on a regular size 10c. package of GOLDEN EGG SEA-SHELL MACARONI

NOTICE TO DEALERS

Give ONE 10-cent package of *Golden Egg Sea-Shell Macaroni* FREE when coupon is presented properly and fully signed by the consumer. Give only ONE package to each family.

These coupons will be redeemed by us at 5c. each in cash or goods, giving you your regular profit on each package given for a coupon. In order to check results from each locality we require all coupons to be turned over to our salesmen or mailed direct to us—*not to your jobber.*

This coupon will not be redeemed after

F. W. STITH CO.
SAN FERNANDO BUILDING
LOS ANGELES, CAL.

This certifies that I have received One 10c. package of *Golden Egg Sea-Shell Macaroni.*

Name _____
St. and No. _____
City _____
Grocer sign here _____
Not more than *one* package to be given to a family.

This coupon will not be honored by your dealer after

Lively Presentment of the Day's Interesting Happenings in Los Angeles County.

NEWS REPORTS FROM CORRESPONDENTS OF THE TIMES.

PASADENA.

SPLENDID WORK ACCOMPLISHED.

BOARD OF TRADE CELEBRATES A GOOD YEAR.

Holds Its Annual Banquet—Dr. Scherer Deprecates Mere Talk in the Boosting Line—Astronomers on Mt. Wilson Look for Electric Manifestations Tomorrow.

Office of The Times, No. 38 S. Raymond Ave.

PASADENA, May 17.—Enthusiasm, oratory and good fellowship marked the twenty-second annual banquet of the Board of Trade at the Hotel Maryland last night. Four hundred patriotic adopted sons of Southern California, including members of the local organization, citizens of Pasadena, residents of Los Angeles and many invited guests from various cities in the southland, gathered at the festive board to talk over old times and felicitate on better days yet to come.

Preceding the banquet, the Crown City Band gave a concert on the veranda of the Maryland, and the Reception Committee met all comers and did the glad-hand act. Everybody was made acquainted with every one else.

Following the dinner, Edward T. Off, president of the Board of Trade, rapped for order and gave a short resume of what the booster organization has done for the city and the people during the past year, and outlining some of the things which will come before that body during the twelve months. During the past year the Entertainment Committee showed 2400 people about the city, including many distinguished men, including President Taft. The secretary mailed 18,000 pieces of printed literature to every corner of the globe. The board of directors worked earnestly and profitably with the Pacific Electric Company for better car service and did everything in its power to assist the proposed Pasadena Rapid Transit Company to be a reality. The great Tournament of Roses was boosted. During the past twelve months 185 new members were added to the board, making the membership 929, the largest in its history and the largest of any commercial organization in California for a city of equal size with Pasadena. There are four things to be accomplished during the next year, viz.: The West Colorado-street bridge must become a reality. The city must acquire the Carmelita playgrounds and build a casino building for the entertainment of the people; the city should acquire Monk Hill and establish a public park for the benefit of the people of North Pasadena; the fourth and last of the "musts" is that Pasadena, South Pasadena and Alhambra must be consolidated into one greater city for the betterment of all concerned.

Dr. Matt S. Hughes was introduced as the toastmaster. In the course of his remarks he said: "There are some things we must do for Pasadena if it is to occupy the place of preëminence to which it is entitled in this country. We must be alive to the things which make for the best interests of the city. We will fail if we bank everything on our climate and location with reference to the sea. If we do this some day some neighboring city will come along and beat us to it, and they will say, as the old woman did when she spoke of Philadelphia. Some one asked the old lady who lived in New York how many children she had, and she said, 'I have had five children. Three of them are living in New York and the other two are—now in Philadelphia.' One thing is necessary, and that is coöperation and civic spirit. There is one thing about Kansas City which has always made me love that city. All men there, from the bankers to the bootblacks in the street, are united on boosting the city. When they decide to do anything they go right at it and win.

"We ought not to allow factions, which engage in acrimonious debate. Pasadena is justly proud of her homes, schools and churches."

The first speaker on the programme was Dr. J. A. B. Scherer, who said in part: "The time for boosting Pasadena has past. It will grow without so much boosting. Pasadena is known in all parts of the world. I mean by boosting, mere talk. When I came here I noticed that the city needed four things. In the first place Throop needed a new building and new life. That was a year and a half ago. Now Throop has one fine new building, which will be dedicated on the 8th of next month.

"In the second place, the city needed a new government building. Now I am glad to state that she is soon to have that building just as soon as matters can be arranged.

"In the third place, the city needed a fine Y.M.C.A. You all know the grand efforts made a few weeks ago, and now Pasadena is to have a fine $150,000 building.

"In the fourth place, the city needed a new High School building. At the present there is no immediate prospect of relief, but I believe it will come. I am not ready to abuse the men who opposed that measure a short time ago, because I believe they did not understand everything. There is no doubt of the advancement of the city."

Ex-Gov. Alva Adams of Colorado spoke on the subject, "The Western Man of Today." In part he said: "This is the greatest country in the world, and the West is the greatest part of the country. The progress which has been made in this western country is wonderful. From the mountains to the sea we have a wonderfully productive country, occupied by most intelligent people from all parts of the world. For a perfect home, Pasadena has no equal under our flag, or any other flag. Rumors are afloat of a great consolidated city reaching from the mountains to the sea. Already Los Angeles, with a vision of greatness, has, like Rome and Ephesus of old, placed her city gates by the sea. It appeals to the imagination, yet I would see Pasadena resist the temptation. Size is not everything. You are the Crown City. Let others ally themselves to the crown, but hold your identity."

C. D. Daggett spoke on "Civic Patriotism," and Dr. Walter Lindley on "Southern California's Great Future."

EXPECT MANIFESTATIONS.

Astronomers attached to the Carnegie observatory on Mount Wilson expect to see unusual electric manifestations in the atmosphere during the passage of the earth through the tail of Halley's comet next Wednesday. Director Hale and his assistants would not be surprised if telegraphic communication is disturbed. They also say there may be a rain of fine dust, resembling volcano dust. This will depend on the quantity of solids present in the comet's tail.

Extensive preparations have been made on Mount Wilson to observe the expected electrical manifestations, which, however, will not disturb the atmosphere close to the earth. The changes will be marked by a delicate instrument called an electrometer. Another device, called an electrical varcometer, will be used to note any vibrations of the earth's magnetic pole.

According to Prof. Babcock, who will have charge of the instruments, the earth will enter the tail about 1 o'clock Wednesday afternoon and emerge about midnight. During the afternoon the upper ether may take on a rosy hue, while at night brilliant electric flashes may be seen.

The latest photographs of the comet show the tail to be more than 25,000,000 miles in length.

CITIZENS' LEAGUE.

Residents of the "dry tract," who have organized themselves under the name of the Citizens' League, met last night at the home of Charles Ulrich, No. 855 Everett street, and discussed the suit which the league is carrying on against the North Pasadena Land and Water Company in an effort to compel it to furnish members of the league with water at the same rate as other citizens. The attorneys for the league have succeeded in getting a temporary injunction against the company, preventing it from cutting off the water until the case is tried on its merits. At the same time the lawyers were told to amend their petition and make it more specific. Members of the league have been busy gathering evidence, which was given to the attorneys last night. It is likely the Cottonwood Cañon Water Company will be included in the suit, as the people are served directly by it. Members of the league believe they have sufficient evidence to show that the North Pasadena Land and Water Company is a public service corporation and serves water to many people who are not stockholders in the company.

RACE RIOT.

H. Nelson and W. Howell, white laborers, who bombarded a lot of Japanese, employed to take the places of the white men at the packing-house at Lamanda Park, Saturday, were before Justice McDonald yesterday morning on warrants sworn out by Volney Craig, manager of the plant, charging them with starting a race riot. The boys pleaded not guilty and demanded a jury trial. They gave $10 each for appearance on May 23.

THROOP ELECTION.

Politics and class spirit are running high at Throop in anticipation of the annual election of the student body, May 23. The fight this year is between the members of the fraternities and sororities on one side and the anti-frats on the other side. The forces seem evenly divided. The anti-frats are waging their warfare on the basis of a business proposition, alleging that the athletic department and other student affairs have been run on an unbusinesslike basis, to the detriment of the school.

WOMAN IS DESTITUTE.

John S. Armstrong, who resigned his place on the police force last Friday, has not been seen here since. His wife is said to be in a delicate condition and without means. Armstrong and his wife were married about a year ago, she having come to Pasadena from a small town near St. Louis for the wedding. She was a widow with one small child. At that time he was working as a motorman for the Pacific Electric. Six months ago he was appointed as patrolman. He had a good record in the police department. When he asked for his pay he stated that he did not like the work. He drew what little money he had from the bank and as soon as he received his pay left. He told some friends that he was going to the lumber camps in the North. A subscription paper is being circulated at the City Hall to get together enough money to send the destitute woman back to her people.

SUPPOSED TO BE RICH.

Chief of Police Wood received a letter yesterday from J. M. Bailey, Danville, K., stating that he was well acquainted with William Miner, the old man who fell dead from heart failure while walking along the road near Lamanda Park two weeks ago. Miner was on the road to take a job on a ranch as a laborer. Bailey states that Miner left Danville for California in 1860, just before the Civil War. He returned to Danville during the winter of 1870. Soon after that he returned to California, where he claimed to have some good mining claims. He was related to the Schomp and Gash families of Danville and was supposed to be wealthy. At the time of Miner's death the only thing that he had on him for identification was a photograph marked "Danville, Ky."

BRIDGE PARTY.

One of the smartest social affairs of the spring season was the bridge party given by Mrs. Freeman Ford at her home on South Grand avenue yesterday afternoon. The guests sat at four card tables. The home was beautifully decorated with roses and blossoms. Sixteen society women were present.

The board will also probably take up meeting tonight for the purpose of taking up the petition of the grammar school teachers asking for an increase in pay. The board has received a large number of letters from prominent citizens asking that the teachers be paid more money for their work. The applications of teachers for next year will also be taken up. It is understood there will be few changes.

The board will also probably take up the matter of another bond election for a new High School building. The first thing to be considered will be a suitable site. At the last meeting of the Directors of the Board of Trade assurances were given that a new High School bond proposition will be launched soon.

SUCCESSFUL IN EAST.

Among successful candidates for the bachelor of science degree at Union College, Schenectady, is Horace E. Vedder, Pasadena, the only Californian in the graduating class. He will receive his degree with honors at commencement, June 5.

Among those who will receive the bachelor of science degree of the Massachusetts Institute of Technology at commencement on June 7 is Reginald D. Johnson, A. B., Pasadena, who completes a course in architecture.

Hotel Maryland and Maryland bungalows will remain open all summer.

Phelps for wall paper and paints.

Hotel Vista del Arroyo. New annex. Bungalows. Unexceptionable environment. Pasadena.

For choice, dainty, sheer materials, suitable for graduating costumes, try Hertel's.

Wadsworth sells paints.

Indian baskets with cover for work baskets. Wigwam, 61 N. Euclid.

OBTAINS CONTROL.

EDISON COMPANY PURCHASES INNER HARBOR GAS STOCK.

LONG BEACH, May 16.—The Edison Gas and Electric Company has purchased the majority of the stock of the Long Beach Inner Harbor Gas Company, securing 51 per cent. of the ordinary stock and 51 per cent. of the bonds from the Dobbins estate of Pasadena.

The story goes that the Edison people heard that an eastern practical gas maker, now retired, living in Pasadena, wanted to get back into harness and was negotiating with the Dobbins estate for its controlling interest, offering in exchange valuable land holdings in Pasadena. The Edison company promptly made a cash offer for the stock and secured it. This deal will give it full control of gas and electric lighting here.

The company will probably abandon its gas plant at Seaside Park and erect a new and modern plant and holders, to cost $400,000, on the Inner Harbor holdings northwest of the city. The purchase price is not given.

The Inner Harbor Gas Company was started five years ago, and rosy hopes of 40-cent gas were held out to investors by means of what was termed debenture bonds. The scheme looked good on paper, but did not work out as well as expected. Finally some of the heavy holders of debentures took charge and two years ago consolidated with the Long Beach Gas Company. Most of the stock was owned in Pasadena.

LONG BEACH.

WILL DECIDE SITE QUESTION.

BOARD OF EDUCATION TO MEET TOMORROW AFTERNOON.

County Superintendent Tells the Members That If They Cannot Agree on the Matter They Can Call Election—Gravel Worker Buried by Cave-in Is Dug Out Alive.

LONG BEACH, May 16.—The Board of Education will meet Wednesday afternoon to certify to a site for the new High School building. The call was sent out today by County Superintendent Keppel, who proposes to settle a difficulty by the simple method of having the people decide, in case the local board is unable to reach a conclusion.

The offer of two ten-acre lots free to the board for a site has created two factions, one of which says that if either site is selected, the money expended by the pupils in car fare will offset its advantage as a free offering. The other side states that if the land is obtained free, a much finer building can be erected, and it wants the best structure possible.

CAUGHT IN SLIDE.

A. E. Puett, employed by the Signal Hill Gravel Company, was caught in a slide at the pit this morning and buried beneath a cave-in of four tons of gravel. Ten men worked frantically at rescue, and finally dug him out alive but unconscious, and with his head cut by striking the hub of a wagon as he fell. Late this afternoon he recovered consciousness, and will recover.

UNLUCKY MOSS.

Dick Moss, a wanderer, struck town Sunday, and found he was broke. He approached the first man he met and asked alms, for which he found himself in jail, as he unfortunately accosted Constable Cason. He was given ten days in the County Jail.

S. A. Butters this morning received a telegram announcing the sudden death of his mother, of heart trouble, at Luddington, Mich., for which place she started ten days ago. Mrs. Butters was a native of Massachusetts, 71 years of age, and lived in Long Beach six years. She leaves six children.

BABY BITTEN.

The two-year-old baby of Mrs. O. E. Burns was attacked by a dog on Chestnut avenue this morning, and bitten on the cheek. The wound was carefully attended to, and no serious results are looked for. As the animal had attacked several other children it was killed by the police.

The basketball championship of the State will be fought for in this city on May 28, when the Long Beach champions of Southern California will meet the team from the Lowell High School of San Francisco, the undisputed champions of the North.

FALLS DEAD.

Thomas Edwards, formerly a member of the Colorado Legislature, fell dead this morning while seated at the breakfast table at his home on West Fourth street. Edwards was a native of England, and 71 years of age, and had lived seven years in Long Beach. He leaves a widow and one son.

Postmaster Hirsch this morning received notice from the Postoffice Department that city free delivery, as recommended by inspectors, would be extended as soon as the citizens to be benefited install private mail boxes, as required by law. The new district is south of Tenta street and west of Termino avenue.

Recent arrivals at Hotel Virginia: Wm. Coughlen, Mrs. Thos. M. Dugall, Miss M. Dargall, Mrs. Taylor M. Dargall, Mrs. N. B. Merwin, Mr. and Mrs. C. W. Smith, Mr. and Mrs. W. H. Smith, Mrs. Anson Sisk, J. C. Smith, C. W. Smith, Pasadena; Mrs. G. B. Evans, Los Angeles; Miss M. A. Heavey, Ellicott City, Md.; Mr. and Mrs. Albert Rathbone, the Misses Rathbone, John A. Hassell, New York; Mrs. E. W. Sandison, Hollywood; Mrs. S. A. Thompson, Mr. and Mrs. Wm. Bayley, Los Angeles; Mr. and Mrs. F. R. Graham, Colorado.

WILL DELIVER SERMON.

Rev. O. H. L. Mason of the Presbyterian church will deliver the High School baccalaureate sermon before the 1910 graduating class at the First M. E. Church, Sunday, June 19. The class has asked the Board of Education to allow it to give the commencement programme.

H. Kamura, a Japanese employé of the Craig plant, died at a local hospital this morning as the result of injuries received last Friday by falling from a scaffold on one of the steel steamships being constructed at the plant, and striking on the iron bottom of the vessel. He leaves a widow.

The Long Beach municipal band, a quartette and moving picture outfit, left this morning for a week's tour of the interior, advertising Long Beach. They go to Pomona, Redlands, Riverside and San Bernardino.

The United States gunboat Vicksburg sailed yesterday from San Francisco for Corinto to relieve the Princeton, which has been protecting American interests on the Nicaraguan coast during the hostilities in the southern republic. The Vicksburg is expected to return here in September.

EASY.

DECISIVE WIN FOR THE "WETS."

REDONDO BEACH WILL RETAIN ITS SALOONS.

Hard-Fought Election Results in Victory for the Liquor Element by Good Majority—Is Responsible Also for Hot Newspaper Controversy. Money Changes Hands.

REDONDO BEACH, May 16.—The liquor election held today resulted in victory for the "wets." The vote was 357 for the "wets" and 247 for the "drys," giving the former a decisive victory by 110 votes.

The election was one of the hardest fought contests ever decided at the ballot box in this city. The stage settings were remarkable. Lining the principal streets leading to the City Hall where the voting took place, were numerous women with anti-saloon babies in their go-carts which were decorated with large anti-saloon signs reading, "The Boy or the Saloon?" The streets were profusely hung with banners of various descriptions.

Prior to the election the contest furnished one of the hottest newspaper controversies ever waged in this section. On the Anti-Saloon side was the "Reflex," edited by John Steward, while the opposition had as its champion the "Breeze," edited by C. T. Gulliver of Los Angeles. Extra editions of the papers were fast and furious during the last two days of the campaign, the extras of the "Reflex" being issued by the Anti-Saloon League.

The Huntington interests were actively opposed to the Anti-Saloon forces throughout the entire campaign.

During the past two weeks a "flood of talk" was let out by both sides, public meetings being held by both the Anti-Saloon League and the liberal element each night, many prominent speakers championing the different sides.

About $5000 changed hands on the result of the election. The "wets" offered unlimited sums that the city would go their way by over seventy-five majority.

TRUSTEES CONDEMNED.

Covina Chamber of Commerce Approves of Board's Actions Regarding Sewer Bond Issue.

COVINA, May 16.—At a meeting of the members of the Chamber of Commerce Saturday night in the High School auditorium, the action of the trustees in bringing the proposed work on a city sewage system to a point where it may be voted on, was commended and the members ratified the proposal of the trustees to call a bond election. The estimated cost for the system, as submitted by City Engineer Deesery, is $50,000. A bond election will probably be called within a short time. A committee composed of C. E. Bemis, J. H. Coolmon, Dr. G. B. Jennings, Andrew McAllen and C. S. Beardsley was chosen to act in conjunction with the trustees.

The meeting also discussed the matter of acquiring land for a park, finally endorsing the recommendation of the Trustees that Second street be parked in the center from Front street to Puente street. It is the desire of the two public bodies to make this street one of floral display, with the center fitted with oval and circular grass plots, pergolas for climbing and flowering vines, or a row of shade trees. Cement walks will be placed in the center and on both sides of the street, while a twenty-one foot drive of crushed rock macadam is proposed for each side of the parking space. The proposal to buy a large lot of land of Mrs. I. I. Cook on Second street, to be fitted for a public park, did not meet with the favor of the majority. Mrs. Cook asks $17,500 for the property. It is thought that a park system on Second street will answer the requirements better, and at a later date a large park will be established outside the city limits.

PACKING-HOUSES BUSY.

Last of the Crop of Navel Oranges Is Being Handled at Pomona—May Festival.

POMONA, May 16.—The orange packing-houses are busy now receiving the last of the crop of navel oranges and are putting up seedlings. The Pomona Fruit Growers Association is shipping from the large packing and precooling plant on East Second street many carloads weekly and the prices are averaging well now. After the navels and seedlings are off the shipments of Valencias will commence.

The annual May Day festivities of the Pomona public kindergartens will be held on Friday on the large lawn at the home of Mr. and Mrs. Fred J. Smith on North San Antonio avenue. An interesting programme has been arranged by Miss Barbara Greenwood, supervisors, and her assistants. There will be a May-pole dance participated in by the little tots winding varicolored ribbons, games for the merry month of May and a bountiful basket luncheon.

The Long Beach Municipal Band gave an enjoyable concert at the Armory this evening, on its advertising tour of the interior towns of Southern California.

Mr. and Mrs. C. K. Ingham have sold their home on East Pasadena street to F. O. Blair, manager of the gas works, and have removed to Los Angeles.

Mrs. W. Z. Lee, Misses Elizabeth Lee and Florence Linnell entertained Saturday afternoon in honor of Mrs. D. D. Lee and Mrs. Linnell, at the home of D. D. Lee, No. 588 East Holt avenue, about twenty ladies at a thimble party. The afternoon was pleasantly spent and refreshments were served.

Mrs. E. L. Downing of North main street is at Santa Cruz attending the sessions of the Grand Temple of Pythian Sisters of this State.

PLANS FOR DEDICATION.

The plans for the dedication of the new Calvary Baptist Church on Sunday June 12, have been completed. Work is progressing rapidly upon the new structure which will be an attractive addition to local church architecture. A gallery extends across one end of the auditorium which has a bowl floor. There are seventeen Sunday-school class rooms and a young people's and primary department room. A convenient study for the pastor and a young men's reading-room has also been provided. The social hall is located in the basement together with the kitchen. The building, while complete in convenient details in itself, is but a part of a larger church which the congregation plans to build after the growth of a few years. The structure is located at Fifth and Thomas streets.

J. E. Patterson has traded his store buildings on East Second street to Hans B. Hansen for the latter's acreage south of the city. The deal was made by Ira A. Niebel.

EXAMINES THE BOOKS.

Adjuster for Bonding Company Goes Over the Accounts of Santa Monica Absconder.

SANTA MONICA, May 16.—Arthur H. Sayers, Pacific Coast adjuster for the National Surety Company of New York, with headquarters at San Francisco, is here making an examination of the books in the office of the Tax Collector and City Treasurer. The latter official having recently absconded with about $30,000 of the city's funds, this examination is being made as preliminary to settlement with the city to the amount of the defalcation. Bane's bond, which was for $25,000, was written by the Aetna Indemnity Company, but that corporation had the National re-write one-half. No settlement will be made with the city until the report of Adjuster Sayers passes the judgment of the head office in New York. It has been seventeen days since Bane deserted the city, and although the investigation of his books has been in progress ever since it became known that there was a shortage, the work is not nearly completed and consequently no demand has been made upon the bonding company.

FOR OFFICE BUILDING.

Plans are in course of preparation for an office building to be erected at the southwest corner of Second street and Oregon avenue for the accommodation of the local administration offices of the Gillis syndicate. The new owners of the Jones property here have not yet announced in detail the plans they have under consideration for the development of Santa Monica, although it is semi-officially given out that a tourist hotel of a high class is to be built on Ocean avenue in the Palisades. It is stated that this structure will not be an immense affair, although being complete in all details, with appointments designed with special care for the accommodation of automobile parties and visitors from the East and North who come to the beach for long stays.

ANNUAL PLAY.

Thursday evening the senior class of the High School will present the annual class play. The vehicle chosen by the class of 1910 in which to display its histrionic talent is "She Stoops to Conquer!" The play will be given at the Pier avenue auditorium.

The funeral of Charles Munger was held this afternoon, the body being given burial in Woodlawn cemetery. Deceased, who was 22 years of age, was the son of Mr. and Mrs. J. C. Munger. He died at San Diego on Friday of last week and the body was brought here for interment, as this city is again to be made the family home.

SAYS COASTER IS UNSAFE.

The City Council decided tonight that the roller coaster on the ocean front near Pier avenue is in an unsafe condition and a menace to the safety of the public. The City Attorney was instructed to confer with the owners of the property and notify them that unless substantial repairs are made at once the place will be ordered closed. Consideration of the question was taken upon receipt of a report from Building Inspector Mitchell, who had inspected the amusement device and found that the wooden piles which support it have been eaten almost through by the teredo.

FETE YIELDS THE NEEDFUL.

Silver Cross Circle Nets Money for Plays Fund at South Pasadena Garden Party.

SOUTH PASADENA, May 16.—The fete which was given Saturday afternoon on the adjoining lawns of Miss Beatrice Duff and Miss Marie Crow on Spruce and Lauler streets, netted the Silver Cross Circle of the King's Daughters about $75 for the piano fund for the Day Nursery in Boyle Heights. "The Wedding of the Flowers," a playlet given by twenty little girls under the direction of Miss Gladys Taylor, proved so popular, that they were asked to present it the second time. A musical programme was given by Miss Gilman, violin, Mrs. Robert Hardy vocal and Miss Lois Cook soprano. Arts and crafts, aprons, tea and ices were for sale and all booths proved popular.

The Board of Trustees have decided to set aside the first and third Monday nights of each month for meetings of the committees. At these times persons having matters which they wish to bring before the Board will be requested to appear, instead of on the nights of the regular meetings of the Trustees. This is to be done in order to facilitate business as frequently a good deal of time is taken up in the discussion of various matters by citizens.

A reception to more than 100 new members gained in the recent membership campaign of the Women's Foreign Missionary Society of the Methodist Church will be given in the church parlors Tuesday evening. A good programme of addresses and music has been prepared and there will be reports of the campaign.

B. F. Dupuy, City Engineer, has been appointed engineer in charge of work in road district number one, which includes Bairdstown and vicinity. These duties will be entirely apart from those connected with the Highway Commission, his jurisdiction extending only to roads not included in the good roads project. He will virtually be City Engineer of Bairdstown.

The Wholesome
RUMFORD
BAKING
POWDER

Its splendid baking quality always assures delicious bread, cakes and pastries.

Used and recommended by the best cooks.

SOPADE
BEST AID TO SOAP
Saves half your soap—saves labor too. Prevents and whitens clothes, will not injure skin or dainties.
Get a Package of Your Grocer

KANSAS MAN GIVES STRONG TESTI

William O. McFarland, a well-known resident of Wichita, Kansas, living at 607 North Water St., that city, is a strong believer in the efficacy of Cooper's New Discovery. In a recent statement, Mr. McFarland said:

"As an after-effect of typhoid and the grip, I have suffered stomach trouble for the past years. I had no appetite, could get the proper nourishment from food. As a result I was weak and felt tired and worn out all the time, had no energy nor ambition, I suffered a feeling of heaviness in the stomach and belched a great deal. I tried a number of remedies that were recommended to me but got no permanent benefit from any of them.

"I finally decided to try Cooper's New Discovery, after seeing a number of advertisements in the local papers regarding it. I found that it was claimed to be effective in weeks the building up of the system generally, and the feeling of depression disappeared. I began to relish my meals and soon gained in strength and weight. I was very much surprised with the general results the medicine, and greater results I obtained from its use than I had expected.

Persons afflicted with stomach should try Cooper's New Discovery. There is a dealer in this city for the Cooper remedies and we are agents in the city.

THE OWL DRUG CO.

Ventilation—Solved—Ventilation
Fresh, Pure Air Indoors Without Draft or Noise
THE HACKNEY ELECTRIC VENTILATOR

Fresh Air

Inexpensive, operating expense trivial, attached to any light socket. Automatically draws in pure air from out of doors and at once eliminates all impure air, odors, bacteria, gas, etc., from the room.

Send or phone for attractive booklet free. Will furnish names and addresses where ventilators may be seen in operation.

THE HACKNEY ELECTRIC VENTILATOR CO.
ST. PAUL, MINN. LOS ANGELES, CAL. 118 E. 5TH. PHONE F6894

Groceries
At Wholesale Prices
Beginning Tuesday, May 17th, at 10 o'clock a. m. the entire stock of the
Peerless Market
will be sold in retail lots at wholesale prices

This is a bankrupt stock and must be closed out in 5 days regardless of prices. As the bankrupt concern has been in business for a short time the stock is absolutely new and in perfect condition, and consists of staple and fancy groceries.

FREE FREE FREE

One Dollar's worth of sugar will be given free with every Dollar order.

HEALTH FOR $5

"Ajax" Dry Cell Body Battery is the best and strongest appliance made. It is a certain cure for stomach trouble, rheumatism, kidney and liver complaints, lumbago, nervous ailments, debility and weakness in men. It has cured some of the worst cases after other methods failed. The price of the "Ajax" No. 1 body battery is only $5.

Call for Free Consultation and test, or send this ad with your name and address for pamphlet and literature which explains all. Do it right now.

AJAX BODY BATTERY CO.,
Dept. 3, 339½ S. Spring, Los Angeles.

Dennis O'Brien
The Irish Tailor
Knows His Business
Opposite Orpheum
222 So. Spring Street.

"The New Standard Encyclopedia" is guaranteed to be new and complete. A University Society Consultation and Membership Certificate, entitling the holder to many benefits and privileges and good for three years, goes with each set. This certificate keeps the Encyclopedia up to date. Send Postal to Times Encyclopedia Club, Times Bldg., for information.

You Can Always Buy Better Piano for Less at
Fitzgerald's
523 South Broadway

Mens Samples Regular $25 Values FOREMAN & CLARK

"THE LEADING MILLINERY HOUSE OF LOWER BROADWAY" SCOFIELD MILLINERY CO. 737 SOUTH BROADWAY

The Owl Drug Co.
Original Cut Rate Druggists
Best Quality. Lowest Prices.
Cor. Fifth and Broadway
525 Broadway. 639 S. Spring

R. D. Brosseau Dent Co.
We are continually moving part of our stock of high-grade furniture to our new store at 225-227-229 West 7th St.

BRENTS
712-714-716-718 S. Main St.
THE GREAT CREDIT HOUSE
Real Good Goods Only
EVERYTHING FOR THE HOME
Furniture, Carpets, Stoves, Ranges, Rugs, Linoleums, Draperies, Etc.

SOPADE
BEST AID TO SOAP
s half your soap expense
ves labor too. Preserves
whitens clothes, will not
e skin or daintiest fabric.
Package of Your Grocer Today

N GIVES
NG TESTIMONY

"As an after-effect of typhoid
and the grip, I have suffered
stomach trouble for the past
years. I had no appetite, and did
get the proper nourishment from
food. As a result I was very
and felt tired and worn out, having
energy nor ambition. I experienced
a feeling of heaviness in my stomach
and belched a great deal of gas. I
tried a number of remedies that were
recommended to me and had treatment
from several physicians, but found
out any permanent benefit.
"I finally decided to try Cooper's
New Discovery, after noticing a number
of advertisements in the daily
papers regarding it. I found it all
it was claimed to be. Within a few
weeks the belching had ceased entirely,
and the feeling of heaviness and
distress disappeared. I began to relish
my meals and soon gained in
strength and weight. I was greatly
surprised with the prompt action of
the medicine, and gratified with the
results I obtained from its use."
Persons afflicted with weak
stomach should try Cooper's New
Discovery. There is a heavy demand
for the Cooper remedies, for which
we are agents in this community.
THE OWL DRUG CO.

lved—Ventilation
Without Draft or Dust
CTRIC VENTILATOR.
Free
Al
ial, attached to any light socket
m out of doors and at same time
teria, gas, etc., from the room.
klet free. Will furnish name of
seen in operation.
RIC VENTILATOR CO.
LES, CAL. CHICAGO,
HONE F4094.

es
olesale Prices
7th, at 10 o'clock a. m.,
ock of the
arket 9th and Main Streets
at wholesale prices
ust be closed out in three
e bankrupt concern has only
the stock is absolutely classists
of staple and fancy goods

FREE
e given free with every Ton

"THE LEADING MILLINERY HOUSE OF LOWER BROADWAY"
SCOFIELD MILLINERY CO.
737 SOUTH BROADWAY

The Owl Drug Co.
Original Cut Rate Druggists.
et Qualities. Lowest Prices.
Cor. Fifth and Broadway
25 Broadway. 320 S. Spring

D. Bronson Desk Co.
are continually receiving additions to
stock of high-grade desks and
furniture in our new location,
321-323-325 WEST 7TH ST.

BRENT'S
712-714-716-718 So. MAIN ST.
HE GREAT CREDIT HOUSE.
Real Spot Cash Prices
ERYTHING FOR THE HOME
Furniture—Rugs—Stoves

Complete Chronicle of One Day's Doings South of the Tehachepi.

NEWS REPORTS FROM CORRESPONDENTS OF THE TIMES.

THIS WEEK.
ALL RECALL ANCIENT DAYS.

Pageant Is Decorated for Centennial.

Indians Reach City and the South.

Programme to Fill Out the Week.

SAN BERNARDINO, May 16.—This city put on a gala appearance today in honor of the big valley centennial celebration, which will start auspiciously, which, tonight has had its formal appearance. The details will be given in the account of everything will be in full in my next.

Several hundred Indians reached here on the Southern Pacific train this morning, having come to take part in the pageant. The chief hustled his tribe to the Big Corral, and after they were permitted on the streets they made a quick march through the city, attracting the curious gaze of citizens. They visited all of the fruit stores.

Chief Tecopa, the only member of the tribe who can speak English, is being closely watched, and given every attention by the chief, and given every attention by the committee.

Several hundred other Indians will arrive tomorrow, and Needles and Yuma and a Nevada tribe is expected here. While these Indians are on the streets the quiet tribe is in hiding, a bitter feeling existing, having for centuries usurped the feelings of the Mexican.

Chief Tecopa is heading the Mexican delegation, and is one of the most powerful Lower California Indians. He is a chief of great intelligence, and has remarkable influence over the Indians under his charge. His first visit to this city was taken today. He was pleased, and won added admiration for his Indians by bravely facing the music, as they regard the situation. The programme for the opening of celebration by the Indians is as follows:

Thursday, May 19—Opening of pageant at Log Cabin, in the heart of city. Opening address by Governor Gillett, at Second and Arrowhead band.

Friday, May 20—Pageant at grand stand. Presentation of Indian Princess by Byron McNabb, and its acceptance by Hon. J. E. Gering for the city.

Saturday, May 21—Pageant at grand stand by San Bernardino Indians, assisted by the Guasticha Indians, with war songs and dances. (b) Flowering of the Indian Princess. (c) Naming of the Indian Princess, (d) historical address by Hon. Stephen M. White. (e) Coronation of the Princess by Chief Tecopa. (f) Naming the Indian Princesses, (g) Dance of the Indian Princesses, (h) Naming the Indian Princesses, (i) Indian Princesses, (j) Indian Princesses, (k) Indian Princesses, (l) Indian Princesses, (m) Indian Princesses, (n) Indian Princesses, (o) Indian Princesses, (p) Indian Princesses, (q) Indian Princesses, (r) Indian Princesses, (s) Indian Princesses, (t) Indian Princesses, (u) Indian Princesses, (v) Indian Princesses, (w) Indian Princesses, (x) Indian Princesses, (y) Indian Princesses, (z) Indian Princesses.

Sunday, May 22—Concert by Municipal band at Pavilion.

Monday, May 23—Grand historical parade. Music by Indian bands. Concert by municipal band. Appearance of Indian Princess at the Wigwam. Pageant at grand stand. Music by Indian bands.

Tuesday, May 24—Pageant at Indian Princess at Log Cabin. Music by Catalina band at Wigwam.

Wednesday, May 25—Pageant at grand stand. Music by Indian bands. Appearance of Indian Princess at the Wigwam. Riverside, San Bernardino and Indian bands.

Thursday, May 26—Pageant at grand stand by Indian bands and matinee at Indian races by Indian bands.

Friday, May 27—Pageant before Indian Princess at Log Cabin. (a) Arrival of Governor and Staff. (b) Ceremonial dances; (c) the adoption and pioneers with the Indians; (d) the life of the Indians; (e) the life of the Indians; (f) the life of the Indians; (g) the life of the Indians; (h) the life of the Indians; (i) the life of the Indians; (j) the life of the Indians; (k) the life of the Indians; (l) the life of the Indians; (m) the life of the Indians; (n) the life of the Indians; (o) the life of the Indians; (p) the life of the Indians; (q) the life of the Indians; (r) the life of the Indians; (s) the life of the Indians; (t) the life of the Indians; (u) the life of the Indians; (v) the life of the Indians; (w) the life of the Indians; (x) the life of the Indians; (y) the life of the Indians; (z) the life of the Indians.

Saturday, May 28—Pageant at grand stand by Indians. (a) Arrival of the Spaniards and pioneers; (b) Arrival of Father Junipero Serra; (c) Arrival of Father Serra; (d) Arrival of Father Serra; (e) Arrival of Father Serra; (f) Arrival of Father Serra; (g) Arrival of Father Serra; (h) Arrival of Father Serra; (i) Arrival of Father Serra; (j) Arrival of Father Serra; (k) Arrival of Father Serra; (l) Arrival of Father Serra; (m) Arrival of Father Serra; (n) Arrival of Father Serra; (o) Arrival of Father Serra; (p) Arrival of Father Serra; (q) Arrival of Father Serra; (r) Arrival of Father Serra; (s) Arrival of Father Serra; (t) Arrival of Father Serra; (u) Arrival of Father Serra; (v) Arrival of Father Serra; (w) Arrival of Father Serra; (x) Arrival of Father Serra; (y) Arrival of Father Serra; (z) Arrival of Father Serra.

She looks the part.
Princess Lena of Rialto, leading woman of the San Bernardino Valley Centennial celebration.

ENOUGH OF 'EM.

SIXTY-FIVE ARE AFTER ESTATE.

CONTEST FOR HALF A MILLION STARTS IN COURT.

McGurck Case Begins at San Diego. Brilliant Array of Legal Talent Accompanies the Claimants—Gen. Robe Offers Prizes for Marksmen. Census Completed.

[BY DIRECT WIRE TO THE TIMES.]

SAN DIEGO, May 16.—[Exclusive Dispatch.] Hearing of the claims of sixty-five persons to the $500,000 estate left by Edward McGurck was begun in the Superior Court here today. The only witness was Carl I. Ferris, administrator. His testimony was intended to bring out knowledge of the contents of letters and other papers of the deceased in possession of the executor which would tend to satisfy the court in regard to the relationship of certain claimants. According to statements made by the executor, the estate was left to relatives in Ireland. However, following publicity of the value of the estate, claimants have sprung up in many parts of the United States. Isidore Dockweiler, a Los Angeles attorney, is here with his family for a prolonged stay. He is associated with Eugene Daney in representing the claim of the alleged legal heirs, Elizabeth and Michael McGurck of Ireland. Other attorneys from Los Angeles here representing claimants are E. F. Benson, D. Z. Gardner and M. E. Munday.

ROBE IS PATRIOTIC.

In a spirit of patriotism Gen. C. F. Robe, U.S.A., retired, has offered cash prizes to the members of Fifth Company, Coast Artillery, who prove the best marksmen in the corps shoot to be held at San Francisco in June. Gen. Robe is a resident of this city.

CENSUS COMPLETED.

Special Agent Alberti has completed the work of examining the schedules of the twenty-six Federal enumerators who worked in this city, and has forwarded them to Supervisor Lyman M. King at Redlands. It is believed San Diego will make a good showing. Through the assistance of the Chamber of Commerce, nearly every person overlooked by the enumerators was finally enrolled.

AVOIDS COLLISION.

For the purpose of avoiding collision with a team and wagon containing a man, woman and child, C. W. Oesting, a well-known insurance man, yesterday turned his automobile while going at high speed down an embankment and across a cañon. So fast was the car proceeding that it remained upright, crossed the cañon and started up the grade again, but collapsed when the front trucks gave way and the wheels were sent spinning 400 feet down the highway. Oesting received slight cuts and a sprained back. William Radcliffe, another occupant of the machine, was slightly injured. The machine, a sixty-horse-power Thomas racer, was demolished.

POLICE ARE ACTIVE.

The police late last night made three spectacular raids on an alleged Chinese lottery and two poker parties. A number of white men were taken to the station, where they deposited bail money. In all, a dozen persons were arrested.

Nearly 150 members of the San Diego Yacht Club spent the day at La Playa, where there were games and races, participated in by men, boys and girls. The club announces that the first race of the season for the Williams cup will be run next Sunday.

ARRANGED BY WIRELESS.

For the first time on the Coast a baseball game was today matched by use of wireless telegraph. Employés of the City Hall compose a strong nine. The Iris, mother ship of the torpedo fleet, likewise has a team. As the ship lies in midstream, the City Hall management found no way to hastily communicate with the sailors except by telegraph. In this manner a game was arranged for next Sunday.

ELSINORE.

ELSINORE, May 16.—Mrs. W. Haney of Los Angeles arrived Saturday evening to visit at the home of her sister, Mrs. F. M. Dye of Washington street. Mrs. Charles P. Carter, who spent a week in Los Angeles with relatives and friends, returned home Saturday.

Among arrivals at the Bundy Hot Springs Hotel are: H. V. Epperson, Frances A. Epperson, A. M. Dunn, Mr. and Mrs. W. M. Varney, Mr. and Mrs. N. H. Varney, Long Beach; Geo. E. Toms and wife, San Diego; S. Mundanhall, Whittier; R. B. Hanna and daughter, C. D. Hammell, Los Angeles; H. Bachelor and wife, Ocean Park; B. H. Anler, Beaumont.

Arrivals at Lakeview Inn are: Mr. and Mrs. R. M. Moore, A. A. Peters, Mr. and Mrs. Willard Arnott, Donald Higbey, Mr. and Mrs. J. T. Rowutin, Mr. and Mrs. J. W. Rowutin, Master Wallace Rowutin, Los Angeles; Mr. and Mrs. E. McCormack, Pasadena; Mead Cornell, San Diego; W. E. Hampton and wife, Miss Moille, Anne and Marjorie Doherty, Los Angeles; Edwin P. Alling, Mrs. John B. Hartley, Jr., San Diego; Herbert B. Atha and wife, Phoenix, Ariz.; Miss M. A. Shinn, Cream Ridge, New Jersey.

Among Elsinore Hotel arrivals are: Dr. J. H. and Mrs. Orr, Los Angeles; Mr. and Mrs. F. I. Newman, Mrs. W. F. Newman, Mrs. W. F. Brindley, Alice Brindley, Will Brindley, Chino; Mr. and Mrs. H. P. Epperson, Long Beach; J. B. Gooch and wife, Corona; G. R. Freeman and son, Claude A. Lasher, E. A. Stove, Rollin H. Burdick, Redlands; Mr. and Mrs. Albert Wasson, Santa Maria.

WILL FOLLOW THE LEAD.

Ontario to Do as Upland Has, Namely, Pass Stringent Auto Speed Limit Law.

[SPECIAL CORRESPONDENCE OF THE TIMES.]

ONTARIO, May 16.—In keeping with the stringent measures taken by Upland to stop speeding automobilists, the Trustees of this city have caused signs to be erected along the most traveled streets in town with the warning to slacken speed to the legal rate printed upon the boards. For the distance of over a half-mile through the center of the city the limit has been fixed at ten miles per hour. A loud protest is going up on all sides from drivers of cars who say that it is impracticable to drive a machine at such a low rate of speed. They maintain that perfect control can be assured at a rate of at least fifteen miles per hour in the down town district and also think that the rate of twenty miles per hour in the outlying districts is a hardship.

The furnishings of the old Country Club consisting of billiard and pool tables, bowling alleys, rugs, tables, chairs and hangings have been given as a present to the Y.M.C.A. and the Ladies' Current Events Club. When the city bought the old club building for a hall, the furnishings were not included in the deal. The stockholders of the club have decided to donate to the Y.M.C.A. the, billiard and pool tables and the bowling alleys and to the Current Events Club the remainder of the furnishings. Both of these organizations are at present without a home, but are working toward securing permanent buildings of their own. The Current Events Club already has a good fund started and men have been in the field soliciting money for the purchase of lots for the Y.M.C.A. and the erection of a building.

ALL WILL RUN AGAIN.

Without Exception Ventura County Office Holders Will Seek to Be Re-elected.

VENTURA, May 16.—All the present county office-holders, without exception, will be candidates for reelection. Most of them have announced their intention or running again, and those who have not will do so before the August primaries. Opposition has already developed in some instances, though not many. While Sheriff McMartin will have no opponent in his own ranks at the primaries, it is probable that Marshal Kelly of Oxnard will be the Democratic candidate. John Barry, Assessor, may be opposed at the primaries by A. C. Gates for the Republican nomination. Who the Democrats will put up is not known. For Auditor and Recorder, J. K. Argabrite, Democrat and incumbent, will have no opposition in his own party, but will meet in the final battle Earl Viles, Republican. McGlinchey, Democrat and incumbent of the Tax Collector's office, has no opposition as yet, nor has John McClosky, Democratic County Clerk, who is regarded as reasonably sure of the place again. Treasurer Peck, Republican, will be opposed at the primaries by Tom Spier, while there are several Democratic aspirants for the place, among them Nick Hearne and C. B. McDonell. Dist.-Atty. Bowker has as yet seen no opposition in or out of his party, the Republican, and the same may be said of School Superintendent Reynolds. For Coroner, Roy Beckley, Republican incumbent, is opposed by W. R. Gibson. No mention has as yet been made of the Democratic opponent of the winner at the primaries. No one is yet astir for the office of County Surveyor, now filled by E. E. Everett.

The Oxnard baseball team yesterday defeated Ventura in a close game here, the score being 4 to 3 for the Sugarites.

J. S. Denton, principal of the Oxnard High School, has accepted the principalship of the Azusa High School.

Lester Ready of this place will accompany the University of California track team East, as hammer-thrower.

UNDULY ALARMED.

This Is Banning's Opinion of Coachella Valley Objections to Diversion of River.

BANNING, May 16.—The development of Southern California and the increasing demand for irrigation water and electricity, have instigated the movement of the Consolidated Reservoir & Power Company of Los Angeles in harnessing the stream of the Whitewater, a river fed by the snow of Old Grayback from an elevation of 12,000 feet and ultimately losing itself in the sandy wastes of the desert of the Colorado.

This company, headed by H. Edwin Moore of Los Angeles and W. B. Scarborough of Monrovia, has let the contract to W. E. Pedley of Riverside to build a cement flume to irrigate land purchased by the company near Banning. Mr. Pedley has a large crew now at work on the project, which will be completed in October so far as it applies to the irrigation feature, while the electric part of the works, including two power houses, will speedily follow. The flume will start from an elevation of 7000 feet in the San Bernardino mountains and will be nearly six miles long. The Consolidated Company has bought all apparent legal rights to the stream, such as ranches that had water rights along the river.

During flood season some of the river has found its way into the Coachella Valley. Now that the water is to be diverted some of the Coachella Valley people have expressed alarm that their artesian flow may be affected. They have held meetings and considered the advisability of asking for a temporary injunction. The agitation has reached the point where Indian Agent Royce of the Martines reservation has also taken up the cudgels in behalf of the water rights of the Indians of the Coachella Valley. It is felt by all here who are in a position to know the facts concerning this river, that the farmers of the Coachella Valley are unduly alarmed and that more water is being wasted by uncapped artesian wells in a single month than the Whitewater empties into the valley in a period of five years.

The Banning Water Company and the Consolidated Company are trying to make arrangements whereby the two companies would use the Banning water canyon. This arrangement would serve to act as a reservoir for the companies where the water of the river could be stored in high water seasons and pumped out during the irrigation period.

CUTTING GRAIN FOR HAY.

Throughout this section the ranchers are cutting grain for hay, and baling will be started this week. Generally speaking the quality is good, but owing to light rainfall at needed intervals, the quantity does not compare favorably with last year. Grain sown on summer fallowed land is showing up remarkably well.

The Saturday Afternoon Club is working toward a large fund for building a club house. An entertainment for this purpose will be given on May 27, by home talent. The ladies have already secured a club house site, and will build as soon as possible.

Alejo Martinez, apparently affected, from a moral standpoint, by cyanogen gas from Hailey's comet, was arrested at Yucaipa City last Saturday for bootlegging among the workmen of the place.

The postoffice at Yucaipa has been changed from Casa Blanca to Yucaipa City.

Business locations are in greater demand in Banning just now than they have been since the first settlement of the town. A. Michael from San Bernardino has put up a concrete building and opened a dry goods store. W. B. Wood is completing a double two-room building which will be used as a dry goods store and a fruit business by W. J. Clark and J. M. Sutton, respectively. W. V. Covington has bought a central location and will remodel a building which he will lease for store purposes. The O. K. is branching out into the produce business. Altogether the advancement is marked by rapid and progressive changes. The diversion of the Whitewater river to Banning and the opening of the Banning-Idyllwild mountain road, are agencies which are likely to prove quite a boom for this locality during the next year.

Constipation Vanishes Forever
Prompt Relief—Permanent Cure
CARTER'S LITTLE LIVER PILLS never fail. Purely vegetable—act surely but gently on the liver. Stop after dinner distress—cure indigestion—improve the complexion—brighten the eyes. Small Pill, Small Dose, Small Price

GENUINE must bear signature
Brent Good

Delighted
is the expression of the housekeeper the first time she uses
ELECTRO-SILICON
the celebrated Silver Polish for Cleaning and Polishing SILVERWARE, other fine metals and Cut Glass. It's so different in action and results from any other. Saves Silver, Labor and Expense. Does not scratch or wear. Refuse substitutes. Send address for
FREE SAMPLE
The Electro Silicon Co., 30 Cliff St., New York.
Grocers and Druggists Sell It.

Want a Home?
or a gilt-edged thoroughly secured investment? Both non-forfeitable in case of death. See,
HASSON-BROWN COMPANY,
619 H. W. Hellman Bldg.
General Agents American Finance & Realty Company.

PALATIAL TRAINS FOR EASTERN TRIPS
DIRECT CONNECTION WITH
SAN FRANCISCO
"Overland Limited"
is made by "The Owl" limited, from Los Angeles at 6:00 p.m. and "The Lark" at 8:00 p.m.
Luxurious comfort will be enjoyed going East on these trains, via
Southern Pacific and Union Pacific
INFORMATION AT LOS ANGELES OFFICES, 600 SO. SPRING ST., 357 SO. SPRING ST. AND PASADENA AT 148 E. COLORADO ST.

Real Estate Directory.

Minimum Temperature On
LA SIERRA HEIGHTS
for season:
Lemon land, 30 degrees.
Orange land, 27 degrees.
Abundance of water—1 inch to every 5 acres, goes with the land. Call and get our booklet, a real "Souvenir of Riverside."
RIVERSIDE GROVES & WATER CO.
621-633 Central Bldg.

Yucaipa Valley
Red Apple Land
Ask for particulars
Redlands, California, or
330 West 6th St.; Los Angeles
Main 2302; F5035

LOMITA
Little Farms in the San Pedro Harbor district, where consolidation makes values rise. $425 per acre and up.
W. I. HOLLINGSWORTH & CO.,
123 West Sixth Street.

VAN NESS
Avenue Square
THE M'CARTHY COMPANY, 201 N. Broadway. Phones: A3941; Main 1203. WALTER G. McCarty, 892 W. P. Story Bldg. Phones: F2111; Main 3722.

"Home Builders"
Gives you opportunity to participate in the profit of Los Angeles up-building. Stock now $1.85. Pays 10% dividends payable quarterly. 129 So. Broadway, Ground Floor Mason Operahouse.

BEAUMONT
Beautiful country home sites on La Mesa Miravilla.
3000 feet elevation.
Mountain water.
Choice apple, pear and cherry land.
5 and 10-acre tracts.
BEAUMONT LAND & WATER CO.,
316 Central Bldg., Los Angeles, Cal.

WESTFIELDS
In WILSHIRE DISTRICT
By
WALTER E. BROWN
537 BRADBURY BLDG.
A 5067 MAIN 1302

SECURITY HOMES BUILDERS
415 SOUTH HILL ST.

Vermont Square
On Normandie, Vernon and Western avenues.
Lots $700 and up. Easy terms.
SOUTHWEST LAND CO.,
416 Pacific Electric Building.

Home for You in
CENTRAL SQUARE.
—on easy payments—in the "Shoestring Strip," directly in the path of the city's growth toward San Pedro Harbor.
DANIEL STONE & CO.
118-116 Henne Bldg. Los Angeles.

Larchmont Heights
Is our new tract—the best in the Wilshire District.
JAS. V. BALDWIN
536-7-8 H. W. Hellman Bldg.
A9228. Main 57.

Rental Department
For Stores, Offices and Houses,
ROBT. MARSH & CO.,
Security Building, Main Floor.
Telephone Exchange 175. Entrance Fifth Street.

BEAUTIFUL HOMES IN the WILSHIRE SECTION $3000. UP easy terms
ASK THE BRIGGS CO STORY BUILDING

FLORISTAN HEIGHTS
BEST IN LOCATION.
Values and Attractions of Any Eagle Rock Property.
Prices $375 UP. Easy Monthly Payments.
E. BECKER,
Sole Agent.
Office at end of Eagle Rock Valley car line. East 2835, 630 So. Spring St. Home F3035; Bdwy. 5160.

A Panama Acre
Southwest, for price of near-by lots, $650 and up. Easy terms, 6 per cent. interest. See McGRATH & KILFOIL, With STRONG & DICKINSON,
147 South Broadway.

Yorba Linda Orange Lands
$150 Per Acre and Up
Absolutely frostless—best transportation and water rights—Placentia District. G. H. MacGINNIS, with JANSS INVESTMENT COMPANY, 330 Pac. Elec. Bldg., 6th and Main. Home 10045; Bdwy. 2443.

Orchard Dale
The finest acreage in Southern California for oranges, lemons and walnuts. In the famous Whittier-La Habra district; unlimited water. Low prices; easy terms.
DAVISON, SMITH & MIZENER,
719 Pacific Electric Bldg.

Weekly Excursions to
CORCORAN
See NEWPORT & MILNER,
Gen. Agents for Security Land and Loan Co., 204-209 Central Bldg.
Sixth and Main.

Sacramento Valley Irrigated Lands
250,000 acres in "The Kuhns' California Project." Call or write for free literature.
H. L. HOLLISTER & CO.,
Vernon J. Barlow, Resident Manager.
505-6 Central Bldg., 6th and Main Sts.

TAKE EAGLE ROCK VALLEY CAR ON BROADWAY TO TRACT OFFICE
OCCIDENTAL PARK
NEW LOCATION
OCCIDENTAL COLLEGE
W. A. ROBERTS REALTY CO.
126 SO. BROADWAY

FREE
STEREOPTICON LECTURE
ON
OCEANO BEACH
TUESDAYS & FRIDAYS 8 P.M.
207 S. BDWY.
SUITE 121

Alfalfa and Walnut Lands
SAN JACINTO VALLEY, $50 per acre. Easy Terms. Via Riverside—Santa Fe R.R. $2.00 ROUND TRIP. Out and back Same Day. Leave Name at This Office Before Going.
MUNN AND MIDDLECOFF,
904-5-6 UNION TRUST BLDG., 6TH AND SPRING STS.

HOMES INVESTMENT BUILDING CO.
1004-1006 W. P. STORY BUILDING
SIXTH AND BROADWAY, LOS ANGELES

For map and information regarding
Angeles Mesa
Call upon, phone or write,
E. A. FORRESTER & SONS.
Forrester Bldg., 540 S. Broadway
Home 10701. Bdwy 2121.

ARLINGTON PARK TRACT
The peerless subdivision of the new southwest. Lots $1000 and up. Easy terms.
G. S. CATUDAL, owner. Offices at tract, Corner Jefferson and Arlington Streets.
GEO. J. COTE, Agent.
720 H. W. Hellman Building

Snap at San Pedro!
Best vacant business corner on Beacon St. under $200 per foot.
STACY REALTY CO.,
531-33 So. Spring St. F2115.
San Pedro Office, 604 Beacon St. Both Phones.

Steamships

LONDON—PARIS—BREMEN
North German Lloyd
NORTH GERMAN LLOYD BREMEN TUESDAYS 10 A. M.
Express Sailings
Kronprinz Wilhelm....May 31
Kaiser Wilhelm II....June 7
Kaiser Wilhelm d. Gr. June 14
Kronprinzessin Cecile June 21
PLYMOUTH, CHERBOURG, BREMEN THURSDAYS 10 A. M.
Twin-screw Sailings
Prinzess Alice.....June 2
G. Washington (new)..June 9
Bremen .....June 16
*Main .....June 23
GIBRALTAR, NAPLES, GENOA SATURDAYS 11 A. M.
*Bremen Direct
Barbarossa .....May 28
Berlin (new) .....June 4
Friedrich der Gr.....June 11
Koenig Albert .....June 18
Wireless and Submarine Signals. Independent Round the World Tours. Travelers' Checks, good all over the World.
OELRICHS & CO., Gen. Agts.
5 Broadway, New York.
Robert Cappelle, 256 Powell St., San Francisco, Cal.; or Mann & Rice Co., 609 S. Spring St., Lehman's S. S. Agency, 345 Spring st.; German-American Savings Bank Steamship Dept., Spring and 4th Sts., Los Angeles, Cal.

American Line
N. Y.—Plymouth-Cherbourg - Southampton
Philadelphia—Queenstown—Liverpool.
Atlantic Transport Line
New York—London Direct
Holland America Line
New York—Rotterdam via Boulogne
Red Star Line
New York—Dover—Antwerp
White Star Line
N. Y., Queenstown, Holyhead, Liverpool.
Plymouth—Cherbourg—Southampton.
Boston—Queenstown—Liverpool.
N. Y. and BOSTON-MEDITERRANEAN
HUGH R. RICE CO., 600 S. SPRING ST., Los Angeles Or any local agent.

CANADIAN PACIFIC
Less Than Four Days at Sea
Weekly Sailing Between Montreal, Quebec and Liverpool
Two days on the beautiful St. Lawrence River and the shortest ocean route to Europe. Nothing better on the Atlantic than our Empresses. Wireless on all steamers.
First-class $90, Second $51.25 one class cabin $47.50
Ask any ticket agent, or write for sailing rates and booklet. A. J. POLLMANN, T. P. A., and H. R. RICE CO., 600 S. Spring st.

SCANDINAVIAN-AMERICAN LINE
12,000 Ton Twin-Screw Passenger Steamers
Direct to
Norway, Sweden and Denmark
Oscar II.....June 9 Heilig Olav...July 3
C. F. Tietgen June 16 Oscar II.....July 21
United States June 23 United States..Aug. 4
All Steamers equipped with Wireless.
First cabin, $75 upward; second cabin, $40.
A. E. JOHNSON & CO., 1 Broadway New York. Or local agents.

EUROPE, HONOLULU, JAPAN
Around the World
We are Agents for All Steamship Lines. GERMAN-AMERICAN SAVINGS BANK Steamship Dept., Spring and Fourth Sts.

Legal

Supplies for the Several State Hospitals.

Commencing July 1, 1910, and Ending June 30, 1911.

Notice is hereby given that sealed proposals will be received at the State Hospitals located at Stockton, Napa, Agnew, Ukiah, and Patton, and the Sonoma State Home at Eldridge, up to those hours designated by the Boards of Managers of the several State hospitals for opening bids on June 14, 1910, for furnishing furniture and household goods, provisions, fuel, forage, drugs, clothing or material for clothing, and all other supplies for the said State Hospitals for the twelve months ending June 30, 1911. Bids will be awarded on articles. Taking into consideration quality, prices and fitness, preference will be given to articles manufactured or grown in the State of California. Blank forms and schedules of supplies needed may be obtained by applying to the hospitals above named, or this commission at its office in Sacramento. The several Boards of Managers reserve the right to reject any or all bids.

By order State Commission in Lunacy.
GEO. HUESTIS,
Secretary.

ASTHMA
Dr. Steagan's ASTHMA REMEDY is PROMPT, SAFE AND SURE. Nothing else offered like it. Write for booklet, "Free Air," to Dept. A, HENRI MILLAR REMEDY CO., 214 St. Helens ave., Tacoma, Wash.

Verdugo Canyon Land Co.
Has just issued the most beautiful and artistic illustrated booklet of its kind ever published in Los Angeles. Call or send for one.
JOHN A. PIRTLE,
Tel. F5843. 401-2 Union Trust Bldg.

BUSINESS. Barometer of the Markets---Financial.

FINANCIAL.

OFFICE OF THE TIMES.
Los Angeles, May 17, 1910.

BANK CLEARINGS. Bank clearings yesterday were $3,122,114.37. For the corresponding day of 1909, $2,385,940.03; for the same day of 1908, $1,737,374.05.

Monday	$3,122,114.37
Total	$3,122,114.37
Same time, 1909	2,385,940.03
Same time, 1908	1,737,374.05

Following are the quotations on general and mining securities listed on the Los Angeles Stock Exchange, ground floor, I. W. Hellman building, Fourth and Main streets, for yesterday's session of the exchange:

OIL STOCKS.

Producers—	Bid.	Asked.
Amalgamated Oil	....	$ 62.00
American Crude Oil Co.	....	1.07
Am. Petroleum Co. pfd.	....	95.00
Am. Petroleum Co. com.	$ 65.00	....
Associated Oil	$1.00	....
Brookshire Oil	....	2.00
California Midway Oil Co.	.56	.56½
Central	1.97	2.05
Cleveland Oil Co.	.43½	.43¾
Coalinga Central Oil Co.	.54	.55
Columbia	1.22	1.30
Continental Oil	.38	.40
Edna Oil Co.	1.47½	....
Euclid Oil Co.	.55	.75
Fullerton Oil	....	4.00
Globe	.17	.20
Jade Oil Co.	.32¼	.33
Mexican Petroleum	1.10	....
Mexican Pet. Ltd. pfd.	88.00	....
Mexican Pet. Ltd. com.	28.00	28.12½
Olinda Land Co. (Old)	.14½	.36
Palmer Oil Co.	1.23½	1.30
Perseus Oil Co.	.32	.35
Pitu Oil & L. Co.	.17	.20
Reed Crude	.40	.60
Rice Ranch Oil Co.	....	1.10
Section Six Oil Co.	....	.50
Union	166.50	167.00
Union Provident Co.	102.50	105.00
United Petroleum	105.00	....
West Coast Oil com.	9.00	....
Western Union	60.00	100.00
Non-producers—		
McKittrick Inv. Oil Co.	.07¼	.12
McKittrick Oper. Oil Co.	.05	.12
Nevada-Midway Oil Co.	.25	.30
Oleum Development Co.	.08	.08¾

BANK STOCKS.

	Bid.	Asked.
All Night & Day Bank	$125.00	....
American Savings Bank	140.00	$195.00
Bank of So. California	....	112.00
Broadway Bank & Trust	150.00	175.00
California Savings Bank	115.00	125.00
Central National Bank	175.00	180.00
Citizens' National	230.00	....
Commercial National	147.00	....
Equitable Savings Bank	180.00	210.00
Farmers' & Mer. Nat'l	270.00	....
Federal Bank of L. A.	13.00	....
First National	495.00	507.50
German-American Savings	330.00	340.00
Globe Savings Bank	120.00	140.00
Home Savings Bk. of L. A.	116.00	118.00
Merchants' National	500.00	....
Mer. Bank & Trust Co.	150.00	....
Nat'l Bank of California	190.00	....
Nat'l Bank of Commerce	160.00	....
Security Savings Bank	270.00	460.00
The Southern Trust Co.	75.00	80.00

($50 per share paid up.)

BONDS.

(All bonds sold flat.)

	Bid.	Asked
American Petroleum Co.	94	96
Associated Oil Co.	96¾	97¼
Corona City Water Co.	92	....
Corona Power & W. Co.	99	....
Cucamonga Water Co.	99¼	....
Edison Electric Co., 1 R.	....	102
Ed. Electric Co., old issue.	102	103
Home Telephone Co.	83	86
Home Tel. Co. 1st Refg.	74	76
L. A. Pac. 1st Con. Mtge.	....	104½
L. A. P. Rf. 1st Rfdg.	100	....
L. A. Railway Co.	....	110
L. A. Traction Co. 6s	102	110
L. A. Traction Co. 5s	101	106
Mexican Nat'l Gas Co.	....	100
Mexican Trans. & R. Co.	94	....
Pacific Electric Ry. Co.	101	101½
Pacific Light & Power Co.	97¼	99
Pasadena H. T. & T. Co.	....	90
Pomona Con. Water Co.	94	....
Riverside H. T. & T. Co.	....	75
S. Monica H. T. & T. Co.	....	80
San Diego Home Tel. Co.	....	75
S. D. T. & T. 1st Mtge.	....	90
Temescal Water Co.	89	....
Union Transportation Co.	89	93
U. S. L. D. T. & T. pfd.	89	....
Visalia Water Co.	99	....
Whittier H. T. & T. Co.	....	90

INDUSTRIAL AND PUBLIC UTILITIES.

	Bid.	Asked
Cal. Portland Cement Co.	$110.00	$172.00
Edison Electric pfd.	79.00	82.00
Edison Electric com.	64.50	67.50
Hawaiian Coun'l & Sugar	40.00	45.00
Home Telephone pfd.	37.00	37.50
Home Telephone com.	5.25	6.25
Hutchinson S. P. Co.	17.00	18.00
L. A. Athletic Club	6.50	10.00
L. A. Ilng. Co.	90.00	....
L. A. Investment Co.	2.00	2.50
Mexican Nat'l Gas pfd.	50.00	70.00
Mexican Nat'l Gas com.	10.00	....
Pasuhau & P. Co.	20.00	25.00
Pac. Mutual Life Ins. Co.	250.00	....
Pac. Con. Stone Co. of Cal.	4.25	4.40
Pasadena H. T. & T. Co.	90.00	....
Riverside H. T. & T. Co.	....	25.00
San Diego H. T. & T. Co.	....	27.00
S. Monica H. T. & T. pfd.	15.00	....
Sun Drug Co.	....	1.00
Seaside Water Co.	....	100.00
Title G. & Trust Co. pfd.	250.00	....
U. S. L. D. T. & T. pfd.	36.00	38.00
Union Security Corp. pfd.	....	100.00
Union Trust Co.	20.00	....
Whittier H. T. & T. Co.	....	90.00

SALES—800 California Midway at 58; 1000 do. at 56¾; 1000 do. at 57¼, buyer 30; 3000 do. at 56¾; 1000 do. at 56¾, buyer 30; 2000 do. at 56¾; 2000 Coalinga Central at 53½; 500 Cleveland Oil at 43½; 2000 do. at 43; 500 Columbia Oil at 1.24½; 10 Mexican Petroleum Limited common at 27.87½; 200 do. at 28.00; 1000 Oleum Development Company at 8; 1000 do. at 8¼, buyer 20; 10 Home Telephone at 37.25; 10 do. at 37.50; 30 Associated Oil at 51.25; 10 do. at 51.12½; 2000 California Midway at 56; 2000 do. at 55¾; 100 Palmer at 1.24; 10 Union at 166.50; 1000 Oleum Development Co. at 8¼, buyer 30.

SALES—Off-board: 100 Mexican Petroleum Limited common at 28.00.

MINING STOCKS.

CALIFORNIA.

Miscellaneous—	Bid.	Asked.
California Hills M. Co.	....	.13
*Consolidated Mines Co.	8.00	9.00

NEVADA.

Miscellaneous—	Bid.	Asked
Johnnie M. & M. Co.	....	.17½
Searchlight District—		
Searchlight Parallel	.01¾	.02

*Per thousand shares.

SALES—7000 California Hills at 12¾; 1000 do. at 13, buyer 30; 1000 do. at 12¾; 2000 do. at 13¼; 2000 do. at 12¾; 1000 do. at 13¼, buyer 30; 1000 do. at 13¾, buyer 30; 2000 do. at 13¾, buyer 30; 2000 do. at 13½; 4000 do. at 12¾, buyer 30.

THE MARKETS.

LOCAL PRODUCE MARKET.

Indio is making a name for itself on the Los Angeles market for the early arrival of fruit from that particular district. For three or four days, figs—the black variety—have been arriving in regular fig box sizes. Yesterday there were as many as 10 boxes received. They brought $2.50 per box and sold well at that high figure.

San Joaquin Valley shipped the first apricots in lug boxes. They have been arriving in four, basket crates from Imperial Valley for two weeks past, but the real season only opens with the lug box sizes. Receipts of these totaled about 30 boxes which sold at $2 per box.

There has been considerable complaint against the manner in which the Wells-Fargo & Company agents and their assistants are handling cherries. Being very ripe, many of the cherries when arriving here are badly squashed and juicy, merely because the express handlers have tossed them about without the slightest care. The price on cherries yesterday was up to 12 cents a pound again owing to the fact that not more than 400 boxes were received.

The price on eggs was unchanged, the best locals selling at 28 cents. Eastern eggs continue figures and the market very firm. There were a few small sales of coast eggs. Receipts were only 256 cases over Saturday and Sunday.

Butter arrivals were 56,735 pounds. The price of butter advanced 1o to 2o cents on creamery extra, jobbing figures. On firsts the price went up to 29 cents. This is due to the higher figures in all parts of the country. It is not expected that the higher prices will prevail long.

Local potatoes are selling in San Francisco at 55 cents a lug box. Shipments are still made by the lug box, even though an entire car be shipped. Prices here were down to 40 cents per lug. Receipts were very small, less than 25 sacks.

Cheese prices were very firm and northern fresh was advanced to 17 cents flat. There were a few good sales at 16 before the higher quotations were announced. Oregon daisy cheese sold very well. Giltroy cheese is in preference when full cream variety is considered.

Beans are moving sluggishly. Pinks were up to $4.75 yesterday morning which is within 25 cents of the record price ever paid for pinks.

Cucumbers of the very best quality are down to $1.50 per dozen. Cabbage sold from 75 cents a basket up. Tomatoes brought $1.00 to $1.50.

Mackerel were the fish in best demand for fancy table use. Barracuda and halibut were plentiful. Northern fish arriving were salmon and shad in preponderance.

Prices Current.

EGGS — Fresh California ranch, candled, selected, 28; fresh ranch, local, selling price, 25; northern, candled, 27; northern, case count, 24; eastern, select, 29.

BUTTER—Price to trade, 2½c above quotations. Creamery, extras, 30 per lb.; creamery, firsts, 29; dairy butter, 20 per roll; cooking, 24 per lb.

CHEESE — Northern, fresh, 17; Oregon triplets, 18@19; Oregon daisies, 21; eastern daisies, 18@18½; Longhorns, 19½@20; twins, 18; singles, 18@20; cheddars, 19½; Dom. Swiss, 23@25; Imp. Sw., Limburger, 30@31; brick cream, 20; Roquefort, 38@40; Edam, 26@27, per cake, $1.00@1.50; Tulare, 18@18; Sierra, 1.00 per box; German Breakfast, 1.00 per box; Neufchatel, 1.10 per box; Schweitzer, 1.10 per box; Schinkkase, 1.00 per box; Canada cream, 1.00@1.10 per box; Anchor, large 17.

BEANS—Pinks, No. 1, 4.50@4.75; Lady Washington, No. 1, 4.50; small White, No. 1, 5.25@5.50; Limas, No. 1, 4.50; American lentils, 7.00@9.00; black eye, 5.25; Garvanzas, 4.50; bayou, 6.25.

DRIED FRUITS — Apples, evaporated, 8@9; blackberries, 50 1-lb. cartons, 20c...; Citron, fancy, 16-lb. boxes, 13@20. Currants, imp., fancy, bulk, recleaned, 7½; fancy, 50 1-lb. packages, imported, Pards, fancy, 6o. 5; Pards, fancy, 12s, 10@11; Persian Golden, 60s, 5; Persian Golden, 12s, 8½@9. Figs, local, new, box, 60 ½-lb. bricks, 1.25; White, 10-lb. bricks, 1.35; loose, 25s, 1.25 per box; imported, Smyrna, 10-lb. box, 75 per lb.; 1-lb. basket, 17 per lb. Nectarines, per lb., 9½@10; fancy, 25s, 9@10. Peaches, fancy, 25s, 8@8½; choice, 50s, 5@6; choice, sacks, 4@5; fancy peeled, 25s, 20. Peels, lemon or orange, 10s, 15. Prunes, 30-40, 5; 40-50, 5½; 50-60, 5@5½; 60-70, 5; 70-80, 4½; 80-90, 4; 90-100, 3½. (When packed in 50-lb. boxes, ½c extra.) Apricots, fancy, 13@18; choice, 10. Pears, 5@10. Plums, 7@8.

RAISINS — Muktans, bleached, 5@6½; unbleached, 3½@4; seeded, 6½@7¾ for 14-oz. package, 8½@9½ for 12-oz. package; London Layers, 2-crown, 1.10; 3-crown, 1.25; 4-crown, 1.45; loose Muscatels, 2-crown, 4½; 3-crown, 5; 4-crown, 6; Luc'a lug box raisins, 1.35.

NUTS — New almonds, fancy IXL, 17@18; aconds, fancy, paper-shell, 16@16; almonds, choice, softshell, 15; assorted nuts, 25 lb. boxes, 15@16; Brazils, 14; filberts, large, new crop, 14@15; pecans, large, 15@16; small, 13; pine nuts, 18@20; peanuts, eastern, "Sun," raw, 7½; peanuts, eastern, "Sun," roasted, 8½; peanuts, Japs, fancy, raw, 6½; peanuts, Japs, fancy, roasted, 8@9. California, raw, 5½@6; roasted, 7; walnuts, Klondykes, 25; Junibos, 17@18; No. 1 softshell, 14@15; walnuts, No. 2, softshell, 10@12; walnuts, black, 7@10; cocoanuts, 30@35 per doz.; popcorn, local, 2.25@2.50; chestnuts, local, 12½; imported, Italian, 20.

HONEY — Comb honey, water white, 1-lb. frames, 16; light amber, 15@15½; white, 14@14; extracted, light amber, 6@6½; white, 7; water white, 7½; beeswax, 26 per lb.

CITRUS FRUITS — Navels, 1.65@2.00, fancy pack; seconds, 1.50@1.85; lemons, fancy pack, 1.35; choice, 1.75; unpacked stock, 1.50; grapefruit, seedless, 2.50@3.00; seedling grapefruit, 1.75@2.00; limes, 1.50 per hundred; tangerines, 1.50@1.75 per box.

FRESH FRUITS—Apples, Hoovers, 2.00@2.25; Ballefleurs, 1.50@1.60; Winter Pearmains, 1.60; Fall Pippins, 1.25@1.60; Jonathans, 2.25; Roman Beauties, 2.25@2.50; Winesaps, 2.25; pineapples, 5@6 per lb.; bananas, 4@4½ per lb.; Hawaiian bananas, 6 per lb.; loquats, 7@8 per lb.; cherries, 1.50 per 10-lb. box, 12 per lb.; royal Annes, 15@ per lb.; apricots, 12 per lb., 2.00 per lug box; cantaloupes, 5.00 per crate.

BERRIES — Strawberries, 3@4 per basket; raspberries, 7@9 per basket; blackberries, 5@6 per basket; gooseberries, 9@10 per lb.; loganberries, 15.

ONIONS AND CHILI—Evaporated chili, 25; sun-dried chili, 12; ground chili, 9; Mexican chilies, 6; chili, 4 pkgs., 1.00; Japan, 1s. Onions—Australian Browns, 2.00; Silverskins, 90 per lug box; Bermudas, 1.50@1.75 per crate, 2.50 per sack; garlic, 12 per lb.

POTATOES—Stock sweet potatoes, 1.50@1.75 per cwt.; white sweets, 2½@2¾ per lb.; fancy, red sweets, 2¼@2¾ per lb.; Highlands, 85@1.00 per cwt.; Lompocs, 1.25@1.50; Salinas, 1.60@1.80; Watsonville, 1.60@1.80; Oregons, 1.15@1.25; Idahos, 90@1.10; northern Early Rose, 1.10; new potatoes, 50@60 per lug box.

GREEN VEGETABLES—Beets, 35@30; carrots, 25@30; parsley, 35 per box; spearmint, 30@35 per doz.; turnips, 25@30; squash, Hubbard, 2@3; peas, 7@8; beans, white wax, 7@8; green string, 7@8 per lb.; radishes, 25@30 per doz.; watercress, 25@30 per doz.; cabbage, 1.50@2.00 per sack; red cabbage, 3@4 per lb.; curly leaf, 3 per lb.; green onions, 20@25 per doz.; leeks, 15@20 per doz.; lettuce, common, 50@75 per crate; endive, 40 per doz.; escarol, 40 per doz.; parsnips, 15@20 per doz.; Mexican tomatoes, 1.50 per crate; local mushrooms, 75@1.00 per basket; cultivated mushrooms, 1.00@1.50 per basket; artichokes, northern, 35@50 per doz.; local, 20@50 per doz.; red chili peppers, 11 per lb.; bell peppers, 3@4 per lb.; green chilis, 20@25; celery, 2.50@3.75 per crate; celery root, 2 per lb.; rhubarb, local, 1.00; northern, 1.50 per 40-lb. box; Hubbard squash, 1½ per lb.; cream squash, 65 per crate; summer squash, 90@1.00 per lug box; horseradish, 12 per lb.; cucumbers, 50@1.00 per doz.; eggplant, Cuban, 12@15 per lb.; Brussels sprouts, 10 per lb.; corn husks, 5@6 per lb.; alligator pears, 4.00@5.00 per doz.; asparagus, 4@4 per lb.; sweet corn, 25@35 per doz.

POULTRY — Dealers buy from the producer, live weight: Old roosters, 10; stags, 12; hens, 16@17 per lb.; ducks, 13; geese, 15; turkeys, 23@ lb.; squab pigeons, 2.00 per doz.; fryers, 27; broilers, 27@30; roasters, 25. Wholesaler sells to retailer, live weight: Hens, 20; roasters, 23; fryers, 30; broilers, 32@35; old roosters, 14; turkeys, 28; geese, 18; ducks, 20. Dressed weight averages from 1c to 2c higher than live weight.

ORANGES AND LEMONS.

DAILY CITRUS REPORTS OF THE EASTERN MARKETS.

[BY DIRECT WIRE TO THE TIMES.]

NEW YORK, May 16.—[Exclusive Dispatch.] Thirty-three cars oranges. Market strong and higher. Weather clear and cool.

NAVELS.

	Average.
Golden Cross, O. K. Ex.	$2.40
Red X, O. K. Ex.	3.05
Golden Cross, O. K. Ex.	3.35
Red X, O. K. Ex.	3.15
Orchard, or, National O. Co.	3.25
Standard, or, National O. Co.	2.75
Standard, imp, National O. Co.	3.05
Columbia, imp, National O. Co.	3.15
Columbia, National O. Co.	3.60
Elephant, or, Elephant Orch.	3.40
Seconds, Elephant Orch.	2.85
Mahala, L. W. Brown	2.90
Swastika, L. W. Brown	3.20
Half Moon, xf, Red. G. O. Assn.	2.95
Half Moon, Red. G. O. Assn.	2.90
Best Yet	3.00
Blue Banner, xf, Sutherland Ft. Co.	3.55
Green Banner, Sutherland Ft. Co.	3.05
Grove	2.90
Chess Knight, or, Ely-Gilmore Ft. Co.	2.85
Bishop, sd, Ely-Gilmore Ft. Co.	3.75
Robin, fy, Spence Ft. Co.	2.80
Monrovia	2.50
Topaz, xc, C. C. U.	2.55
Evergreen	2.85
Beauties, R. H. Ex.	2.45
Lion Head, xf, I. L. Lyon Sons	2.65
Old Mission, fy, Chapman	3.05
Golden Eagle, sd, Chapman	2.70
Sweetheart, A. F., High	2.50
Victoria, imp, A. H. Ex.	3.75
Lincoln, imp, A. H. Ex.	3.45
Navajo, imp, A. H. Ex.	3.15
Victoria, A. H. Ex.	3.05
Lincoln, A. H. Ex.	3.25
Glendora Heights, A. C. G. Ex.	3.20
Pointer, A. C. G. Ex.	2.85
Volunteer, S. A. Ex.	2.95
Mesne, O. K. Ex.	3.15
Frog Horn, O. K. Ex.	2.90
Buck, O. K. Ex.	2.80
Golden Rule, imp, Riv. Ex., Riv.	3.30
La Mesa, Riv. Ex.	3.25
Golden Rule, Riv. Ex.	2.95
Blue Seal, A. C. G. Ex.	3.35
Red Shield, A. C. G. Ex.	3.25
Green Crown, A. C. G. Ex.	2.40
Cosmos, S. H. Ex.	2.60
Pointer, A. C. G. Ex.	2.35
Pointer, A. C. G. Ex.	3.05
Hunter, A. C. G. Ex.	2.60
Trophy, xf, C. C. U.	2.65
Flamingo, C. C. U.	2.60
El Toro, sd, C. C. U.	2.55
Trophy, xf, C. C. U.	2.50

JAFFAS.

Niagara, fy, Stewart Ft. Co.	$3.05
Lotus, O. K. Ex.	2.70

SEEDLINGS.

Slover Mtn., Growers' Ft. Co.	$2.40
Don Palmos, San Marino G. F. A.	2.75
El Toreador, sd, San Marino G. F. A.	2.45

BLOODS.

La Mesa, Riv. Ex.	$3.10

SWEETS.

Slover Mtn., Growers' Ft. Co.	$2.50

NAVELS—HALVES.

Blue Banner	$1.90
Green Banner	1.75
Mahala	1.70
Golden Cross	1.40

TANGERINES.

Golden Flower	$1.55

GRAPEFRUIT.

Mahala	$2.05
Blue Seal	2.25

SEEDLINGS.

Canna	$1.40

ST. MICHAELS.

Old Mission, fy	$2.30

HALVES.

Slover Mtn.	$1.60

BLOODS—HALVES.

Red X, Golden Cross	$1.60

Boston Market.

BOSTON, May 16.—[Exclusive Dispatch.] Twenty-one cars sold. Clear and cool. Unchanged.

NAVELS.

Golden Rule, Riverside Ex., Riverside	$2.30
Quail, O. K. Ex.	2.10
Honorbright, A. F. Highgrove	2.30
Swallow, O. K. Ex.	2.45
Princess, Q. C., Corona	2.55
Princess, Q. C., Corona	2.55
Campfire, S. T., Nordhoff	2.70
Robusta, A. H., Pachappa	3.55
Gold Buckle, R. H., E. High	3.25
Standard, sd, National O. Co.	3.40
Elephant, or, Elephant Orch.	2.65
Golden Flower, xf, Red. G. G. Assn.	2.60
Partridge, or, Cal. Cit. Union	3.40
Elephant, 2nds, Elephant Orch.	2.50
Grove	2.45
Golden Eagle, sd, Chapman	2.70
Sweetheart, A. F., High	2.50
Victoria, imp, A. H. Ex.	3.75
Robin, fy, Spence Ft. Co.	2.80
Navajo, imp, A. H. Ex.	3.15
Victoria, A. H. Ex.	3.05
Linden Hill, sd, Cal. Citrus Union	2.25
Monrovia Heights	2.45
Millereek, xc, Cal. Cit. Union	2.40

ST. MICHAELS.

Monrovia Heights	$2.00

SWEETS.

Signal	$2.90

SEEDLINGS.

Titrus Ranch	$2.70
Chess Queen	2.45
Bishop	2.40
Campfire	2.45
Liberty	2.40
El Dorado	2.75

BLOODS.

Square, ruby	$2.75
Laurel	2.15
Lily	2.40
Liberty	2.60
El Dorado	1.45

GRAPEFRUIT.

Liberty	$3.90

BLOODS—HALVES.

Laurel	$1.60

St. Louis Market.

ST. LOUIS, May 16.—[Exclusive Dispatch.] Cloudy. Market weak on large sizes. Four cars navels, one budded, two mixed, one lemon sold.

NAVELS.

Planet, S. S., Orange	$2.35
Beauties, R. H., Redlands	2.30
Belt, R. H., E. High	2.35
Volunteer, S. A. Ex.	1.85
Valley Beau, S. A. Ex.	2.40
Golden Flower, xf, Red. G. G. Assn.	2.60
Ben Hur, R. H., Redlands	2.60
Lochinvar, R. H., E. High	2.90
Owl, O. K. Ex.	2.20
Greyhound, S. B. Ex.	2.30
Golden Gate, xc, Red. G. G. Assn.	2.50

LEMONS.

Commercial	$2.00
Planet	3.95
Searchlight	2.05
Sunset	3.30

ST. MICHAELS.

Planet	$3.35

HALVES.

Planet	$1.90

SWEETS.

Planet	$3.30

SEEDLINGS.

Swan	$2.50
Gold Buckle	2.05
Belt	2.00

BLOODS.

Royal Knight	$1.90
Playmates	2.75

Philadelphia Market.

PHILADELPHIA, May 16.—[Exclusive Dispatch.] Five cars navels, five mixed, one blood sold. Also 1700 boxes Floridas, $1.30 to $4.20; averages, $3.15. Grapefruit, $2.10 to $4.00; average, $3.00. Market, unchanged.

NAVELS.

Pointer, A. C. G., Azusa	$2.80
Possom, A. C. G., Lateen S.	2.60
Hunter, A. C. G., Lateen S.	2.50
Hunter, Imp, A. C. G., Lateen S.	2.35
Quail, O. K. Ex.	2.30
Lake Hemet, A. F., Hemet	3.00
Salt Lake, St. King Ft. Co.	2.50
Topaz, xc, Cal. Citrus Union	2.55
Hunter, A. C. G., Azusa	2.90
Pointer, A. C. G., Lateen S.	2.55
Pointer, Imp., A. C. G., Lateen S.	2.10
Stork, fy, A. Ex.	1.95
Lark, Imp., O. K. Ex.	2.50
Mission Indian, A. F., Hemet	2.45
Regatta	2.50

BLOODS.

Lake, Hemet	$2.30
Mission Indian	2.95
Lake, Hemet	3.25
Mission Indian	2.85
Mission Bells	3.20
Salt Lake	3.10

HALVES.

Lake, Hemet	$1.65
Lark	1.30
Lake, Hemet	1.65

SEEDLINGS.

Mission Bells	$2.20
Memories	2.10
View	2.10
Lark	2.00

TANGERINES—HALVES.

Mission Bells	$1.65

Cleveland Market.

CLEVELAND, May 16.—[Exclusive Dispatch.] Four cars oranges, three cars mixed, one car lemons sold. Market advancing on navels, easier other varieties account quality, unchanged lemons. Warm.

NAVELS.

Ben Hur, R. H., Redlands	$2.75
Playmates, R. H., Redlands	2.52
Lochinvar, R. E., E. High	2.80
Golden Rule, Riv. Ex., Riv.	2.90
Golden, Riv. Ex., Riv.	2.75
Square, Riv. Ex., Riv.	2.70
Newberry, R. H., Redlands	2.80
Gold Buckle, R. H., E. High	3.15
Belt, R. H., E. High	2.65
Golden, Riv. Ex., Riv.	2.75
Crystal, Riv. Ex., Riv.	2.25

LEMONS.

Palm Tree	$2.25
Belt	3.30

BLOODS.

La Mesa	$2.00
Golden Orange	2.75
Prairie Chicken	2.40

ST. MICHAELS.

Square	$2.75

BLOODS—HALVES.

Golden Orange	$1.45
Palm Tree	1.60

SEEDLINGS.

Favorite	$2.50
Merit	2.25
Jack Rabbit	2.05
John Alden	2.50

BUDDED.

Golden Rule	2.55

GRAPEFRUIT.

Priscilla	3.50
Priscilla seedling grapefruit	2.90

Pittsburgh Market.

PITTSBURGH, May 16.—[Exclusive Dispatch.] Twelve cars sold. Steady on oranges. Weather favorable.

NAVELS.

Orchard, or, National O. Co.	$3.60
Standard, sd, National O. Co.	3.25
Aloha, ch, Red. O. P. Co.	3.00
Golden Strand	1.40
Lily, Q. C., Corona	2.00
Mountain, Riv. Ex., Riv.	2.00
Red Globe, Riv. Ex., Riv.	2.50
Pomona, S. A. Ex.	2.50
Peace Pipe, S. A. Ex.	2.70
Scroll, Riv. Pachappa	2.60
Eagle, A. F., Allesandro	2.65
Honey, A. F., Alles	2.45
Owl, O. K. Ex.	2.30
Mountain, Riv. Ex., Riv.	2.00
Honey, A. F., Alles	2.45
Owl, O. K. Ex.	2.30
Mountain, Riv. Ex., Riv.	2.00
Hobo, H. H., Pachappa	2.40
Orchard, or, National O. Co.	3.75
Partridge, or, Cal. Citrus Union	2.80
Robin, fy, Spence Ft. Co.	2.80
Flamingo, or, Cal. Cit. Union	2.60
Bunker Hill, sd, Cal. Citrus Union	2.25
Monrovia Heights	2.45
Millereek, xc, Cal. O. G. Assn.	2.40

ST. MICHAELS.

Monrovia Heights	$2.00

SWEETS.

Signal	$2.90

SEEDLINGS.

Titrus Ranch	$2.70
Chess Queen	2.45
Bishop	2.40
Campfire	2.45
Liberty	2.40
El Dorado	2.75

BLOODS.

Square, ruby	$2.75
Laurel	2.15
Lily	2.40
Liberty	2.60
El Dorado	1.45

GRAPEFRUIT.

Liberty	$3.90

BLOODS—HALVES.

Laurel	$1.60

Cincinnati Market.

CINCINNATI, May 16.—[Exclusive Dispatch.] Cool. Market steady. Two cars navels sold.

NAVELS.

Peacepipe, S. A. Ex.	$2.75
Owl, S. A. Ex.	2.45

Citrus Fruit Shipments.

Friday, May 13.—Oranges, 164 cars; lemons, 18 cars; total, 182 cars. Saturday and Sunday, May 14 and 15.—Oranges, 192 cars; lemons, 20 cars; total, 213 cars. Total to date this season, 20,634 cars; oranges, 18,173 cars; lemons, 2461 cars.

LIVE STOCK—Based on delivered weights in Los Angeles (furnished by Glauser Packing Company.) Steers, 4½@5½; heifers, 4½@4½; cows, 4½@4½; calves, 5½; wethers, 5.00@6.00 a head; ewes, 3.50@4.00; lambs, 2.50@3.75; hogs, 125-200 lbs., 9½@10; hogs, 200-300 lbs., 10@10½.

BEEF—Steers, per lb., net, 7½; heifers, 6½; steers, hind quarters, 11; heifers, hind quarters, 10; fore quarters, 8; short loins, 17; loin butts, 11; loins, No. 1, 14; ribs, No. 1, 12; loins, No. 2, 12; ribs, No. 2, 10; full chucks, 6½; short chucks, 7; triangles, 6½; plates, 6½; steer rounds and rumps, 9; steer rounds, butt on, 8; tenderloins, fresh, 30; do., frozen, 18; shoulder clods, 10; rolls, 10; boned trimmings, 7½; shanks, 4; flank steaks, 10; sweetbreads, 8; fresh tongues, 12; suet, 3; cod fat, 7; livers, 8; oxtails, each, 5; brain each, 10; hearts, 5 per lb.; kidneys, each, 5; cooked tripe, each, 20; clean tripe, each, 30; feet, each, 7½; heads, each, 2.50.

VEAL—Per lb., net, calves, 110 lbs. and under, 11; do., 111-130 lbs., 10½; do., 121-160 lbs., 10; do., 161-200 lbs., 9½; do., 201-250 lbs., 9; hind quarters, 12½; fore quarters, 7; heads, frozen, each, 80; feet, frozen, each, 5; livers, each, 25.

MUTTON — Per lb., net, lambs, plain, 15; lambs, caul, 15; yearlings, 13½; wethers, 13; ewes, 12; racks, 14½; legs, 12; loins, 13½; tongues, each, 3; plucks, each, 5; heads, skinned, each, 10; brains, 3; liver, hearts, 20.

PORK—Per lb., net, dressed hogs, head on, 14½; do., head off, 15½; trimmed hogs, 17; loins, fresh, 17½; loins, eastern, fresh, 16; loins, local, frozen, 17; legs, 14½; shoulders, 13½; picnics, 12; butts, 14; bellies, 18; leaf lard, 15; trimmings, 13; tenderloins, 27; spare ribs, fresh, 12½; do., frozen, 8; head, 6½; back fat, 12; tails, 5; neck bones, 5; tongues, 10; pigs' feet, each, 3½; livers, 7; hearts, each, 5; plucks, each, 7; kidneys, each, 1½.

SAUSAGE—Per lb., net, Diamond "C" link, 15; Diamond "C," bulk, 15; fresh pork links, 12; fresh pork, bulk, 12; Spanish style pork, 11½; blood, 8; liver, 8; head cheese, in casings, 9; sour head cheese, 10-lb. pails, 10; bologna style, 7½; bologna style, parafined, sacks, 6; Rex Frankfurt style, 8; Coney Island style Frankfurt, 9; minced, in bladders, 12; Dougla style, in sacks, 12; tongue loaf (new,) 18; Viennas, 11; head cheese, 8. Summer sausage, Salami (Italian,) 20@30; German, 25½; Cervelat, 20@25; Holstein Cervelat, 19; Farmer Cervelat, 20.

BACON—Winchester 10-lb. bacon 23½; Winchester 6-8-lb. bacon, 23½; 12 Ave., 21½; Empire, 20½; 6Ave., 16½@17½; Premium, 23½; Atlas bacon, 21½; Gold Band, 20; Diamond C, 4-6-lb., 20½; Diamond C, 6-8-lb., 24½; Helmet bacon, 17; Orange Blossom bacon, 16; Sunlight bacon, 6-8 avg., 24½; Rex Breakfast bacon, 8-10 avg., 22½; Rex Breakfast bacon, 10-12 avg., 22½; Rex bacon, 6-8 avg., 23½;

of the Los Angeles Stock Exchange for the purchase, sale or exchange of Angeles and on the various exchanges abroad.

BALL COMPANY
CURITY BUILDING
Sunset Main 2270

UTTON&CO
2 West Third Street. MAIN 8
ire to Chicago, New York and Boston
DS, GRAIN, COTTON, COPPERS.
OCK EXCHANGE AND ALL LEADING EXCHANGES
PASADENA CUSTOMERS CALL & WRITE

Bryan
NEW YORK
CHICAGO
SAN FRANCISCO
LOS ANGELES
O FLOOR, BRADBURY BLDG.
Private Wire System ever organized.

Year
ne
erican Fe-
rprises. This
this year
nmend the
eum Comp
around 75
r a lower
ges Central,
Petroleum,
uy on the
has 120
ings field,
drilling, 7
all. Stock
higher fig-
e this fall;
for of these
end in the

Investment Bon
SECURITY
Central Income Property
Convey Ownership Rig
Pay 6½% to 7% and c
Growth in Value Profi
THE TRUSTEE COMPA
424 S. Broadway, Suite 2

WM. R. STAATS C
108-07 W. 4th St., Los Ange
85 So. Raymond Ave., Pasa
BONDS Municipal, Corporate
And
High-Grade Dividend Paying STOCK
We Issue
Travelers' Cheques
of the
American Bankers' Associa

Oleum Development Co
The best speculative purchase of
oil stocks. Full information
and orders executed by
FIELDING J. STILSON com
306 H. W. Hellman Bldg.,
A2547; Main

Snowball-Sullivan
Investment Securities
Buy Central Oil Stock
Members Los Angeles Stock
204-205 I. W. Hellman Bldg.,
18 No. Raymond Ave., Pasa

Barroll &
LOS ANGELES, SAN FRANCISCO,
BONDS

Newhall Petroleum Co
Stock now selling at
Thirty Cents
CUSTER, McBRIDE & MILL
Fiscal Agents.
Suite 228 Merchants Trust

BONDS
Ten years 6 per cent. gu
gold bonds, secured on Los A
real estate.
THE EMPIRE SECURITIES
Union Trust Building

NOTICE
Investors who have not yet bought
way Northern Oil at 15c send
subscriptions, subject to invest
Information will be mailed you
Security Loan & Investment
819 Security Bldg., Los Angeles
Phones—F1322.

If You Are Conserva
and have money to invest at 7 p
and better with safety we would
explain our plan.
ARCHITECTURAL CONSTRUCTIO
727 W. P. STORY BLDG.

BUILDING GAS ENGINE
Look into the future of this new
try for this Coast.
Ground floor offering of st
less than $10 par value for a shor
This deserves your immediate
AMERICAN GAS ENGINE C
501-2 I. W. Hellman Bldg., Los A

Money to Lo
On approved real estate.
EQUITABLE SAVINGS BA
First and Spring.

BONDS
C. E. WOODSIDE & C
Security Building Los An

The Federal Governm
Gives authentic information
California Oil Lands. We sell you b
get it. Before investing in oil stock
or write us.
ROCK ISLAND OIL COMPANY
415 Laughlin Bldg.,
Los Angeles, Cal.

MIDWAY MARICOPA
CRUDE OIL STO
Going to 7½c
6c
without notice. Directors insist o
CENTS at an early date.
INTERNATIONAL INVESTMENT
1012 Union Trust Bldg.,
Fourth and Spring Sts.

BUY NOW
Oil Assured
The California Standard Oil
308-310 Laughlin Bldg.

WEATHER.

TEMPERATURES.

	Max.	Min.	Mean.
New York	68	62	67
Buffalo	64	48	59
Pittsburg	68	52	62
Kansas City	66	46	60
Jacksonville	84	66	73
Chicago	64	54	59

...before yesterday; the mean is the ...for the two days.

U. S. WEATHER BU... [Reported by A. ... At 5 o'clock ... 29.92; at 5 p.m., ... corresponding hours ... humidity, ... per cent. Wind, ... 12 p.m., 5 p.m., south- ... Maximum temperature, ... rainfall for season ... to date, 13.07 ... been normal to ... mean level. ... moved forward during the ... Pacific Coast Satur- ...The high-pressure ... now covers all of ... and areas of the North- ... The pressure is ... in the Upper Mis- ... and high on the Atlantic sea- ... Heavy rains have ... the heaviest being ... inches are re- ... Western Colorado ... in the United States ... The indications ... weather in Los An- ... and Tuesday. ... for Los Angeles ... warmer tonight and ... north to west. ... Rafael and San Ber- ... warmer tonight and Tues-

...of the Pitashupi: Fair and ...

...Bay X—Forecast: ...ington: Fair Tuesday; ...ly fog in ...ing; probably ...ast wind, changing to ...

...Valley: Fair Tuesday; continued ...

...Valley: Fair Tuesday: continued ...

...Valley: Fair Tuesday; contin- ...ast wind, changing to ...

...Sunday and Wednesday. ...X—[Exclusive Dispatch ...Service.] Gauge ...River, 11.5 feet.

...ESS AND MONEY.

...FESSIONALS
...TRY TO BOOST.

...TY WAS NARROW AND ...AIN SMALL.

...to Best Point After ...ent of Supreme Court ...Postponements—Cana- ...Goes Down, Despite ...frost.

...FERS NIGHT REPORT.]

...Bay X—The professional opi- ...ounds the market today ...ly a narrow margin. The ...feeling was the revival of the ...ended change in the form of ...These reports hinge on the ...ettings of the second pre- ...ion half first preferred and half ...a dividend which would ...to prompt time to extend to ...and profound stock the privilege ...on common stock in divi- ...ues of the 4 per cent., to which ...rights are now entitled. Prices ...ost of the day after the an- ...dend was no decision in the ...and the American Tobacco and ...issues had been held for hearing ...The strength of new trading ...especially on Canadian Pa- ...moved sharply in spite of com- ...ts to forestall increase in the ...ssuance of a dividend on ...preferred, a subsidiary ...ny held to hold Canadian Pa- ...ion of Chesapeake & Ohio ...responsibility for the Hocking ...to prevent its sale to the ...The failure of a Philadel- ...ding in view of the 4 per ...did not surprise New York ...banks being quoted on ...ge of less than 4 per cent. ...ability of the St. Paul bond ...ome feeling of reas- ...to the situation. Crop ad- ...ts between the benefits of ...of another drop in tempera- ...ern iron and steel trade ...to have an equally confusing ...Increased demand for ...ments contrasted with the ...output of pig iron served ...ers were irregular. ...$2,467,000. United ...14 per cent, in the bid

BIG BIZ.

E-MONTH'S TRANSACTIONS EACH NEARLY HALF-MILLION.

...ge of transactions on the ...Stock exchange for ...half of May shows a ...of almost a half-million. ...shares changed hands in ...ds of a total estimated ...MILLION. The trading was divided as follows: Twenty-five bonds valued at $23,577.50; thirty shares of bank stock valued at $5600; 2735 industrial shares valued at $79,608.25; 292,655 oil shares valued at $316,422.25; 193,000 mining shares valued at $15,443.25. The itemized statement follows:

	High.	Low.	Bid.	Ask.	Shares.	Value.
.....	97¼	96½	96¾	97¼	10	$ 9,700.00
.....	85	82	83	84	3	1,660.00
.....	71	71	74¼	75¼	3	2,217.50
.....	100	96	99	101	10	10,000.00
.....					26	$23,577.50
.....	125	100	125	150	10	$1,000.00
.....	260	220	230	240	20	4,600.00
.....					30	$5,600.00
.....	67	64	64¼	67¼	20	$ 1,300.00
.....	67	25	37½	38	1,990	74,075.25
.....	6¼	5¾	5¾	6	120	742.50
.....	320	300	300	320	75	228.00
.....	450	400	425	440	600	2,152.50
.....	40	35	36	38	30	1,110.00
.....					2,735	$79,608.25
.....	82¼	80	81	81¼	1,813	$ 61,338.25
.....	92	85	87¼	88	162,500	94,818.00
.....	202	200	200	205	6,400	13,252.00
.....	47	42	42¾	44	30,000	8,580.00
.....	54	52	54	56	5,000	5,600.00
.....	126	122	124	125	6,500	8,076.25
.....	74	70	66	70	5	250.00
.....	200	200	200	400	1,000	2,400.00
.....	28	24	24	40	9,000	2,700.00
.....	66	64	67¾	68¼	165	11,433.50
.....	21	20	27¾	28½	440	12,764.00
.....	10	5	7	10	2,000	238.00
.....	8	5	8¼	8¾	61,000	6,185.75
.....	54	52	54	55	8,500	4,746.25
.....	126	120	110	122	20	3,440.00
.....	129	125	124	125	3,600	4,501.50
.....	108	104	104¼	105¾	600	74,628.75
.....	109	107	107¼	108	10	1,080.00
.....					392,665	$316,422.25
.....	13¾	9	13¾	13¾	159,000	$15,977.50
.....	1	¾	¾	1	20,000	239.50
.....	32	32	17	19	7,000	1,726.25
.....					192,000	$18,443.25
.....					697,665	$460,451.25

	Bid.	Ask.
Am. Tob. com.	420	435
Am. Tob. pfd.	94½	95
Boston Con.	16	17
British Col.	6¼	6¾
Butte Coal.	20½	21
Cal. Stdyway	5¾	6
Cum. Ely	2	3
Davis Daly	3¼	3⅝
Dolores	5	6
Domenico	12	13
El Rayo	3¾	3¼
First Nat'l	4¼	4¼
Giroux	7¾	8
Gold Dollar	1¾	2
Gold Daisy	7	8
Gold Flor.	2¾	2¾
Greene Can.	5¾	6
Gug. Exp.	130	150
Kerr Lake	6¾	6¾
La Rose	4¾	4¾
Miami	27½	28
Mines of Am.	83	85
Mont. Shoe	¼	⅜
Nev. Utah	2	3
Nipissing	10¾	10¾
Sac Tov	25	30
Standard M. com.	16	18
Standard M. pfd.	48	53
Standard O.	635	645
Sup. & Pgh.	13¾	13¾

	Bid.	Ask.
Tribullion	¾	1
Tono. Ex.	1	1¼
United Cop.	2¾	3¼
U. R. pfd.	25	30
U. R. R.	13	16
Yukon Gold.	4¾	4¾
Cent. Central	2¾	3
Bay Copper	19¾	19¾
Ely Central	1	1¼
Gila	6¾	6¾
Hull	12	13
Inspiration	7¾	7¾
Mason Val.	9¾	9¾
Ariz. & M.	48	50
Mancock	20	25
Helvetia	2	3
Oilbway	7¼	8
San Antonio	2¾	3
Cactus	3¾	3¾
Braden	4¼	4¼
Ohio	3 1-16	3 1-16
Ely Cons.	2-16	3-16
Con. Arizona	1-16	2¾
Tuolumne	2¼	3¾
January	40	45
Jumbo	60	70
Mays	130	130
Bohemia	9¾	9¾
Boston Ely	2¾	3
Chief Cons.	6¾	7¾
Corbin	6¾	6¾
Live Oak	19¼	20¼
S. Lake	6	6¼

	Bid.	Ask.
Michigan	4¾	5
Mass. Cop.	6¾	7
Mayflower	50	75
N. Butte	32	32¼
Nev. Cons.	21¾	21¾
Nev. Utah.	2½	3
Oscoola	126	126½
Old Dom.	88	89
Chemung	2	3
Ely Central	90	101 1-16
Glia	6	—
Gild. Cons.	8¾	8¼
Indiana	22¼	22¼
Old Colony	80	75
Parrott	15	15¼
Quincy	79½	79
Santa Fe	3¾	3¾
Shannon	11¾	12
Sup. & Bos.	10¾	11½
Sup. & Pgh.	12¾	12¾
Sup. Copper	44¼	44¼
Tamarack	80	81
Trinity	5½	6
Utah Cop.	66¾	67¼
Utah Con.	39¾	39¾
U. S. M. & S. com.	42¾	43¼
U. S. M. & S. pfd	87¾	88
Victoria	3	3¼
Winona	8¾	9
Wolverine	120	129
Inspiration	7¾	7¾
N. Lake	13	13¼
Nat'l Ex.	35	40
Nat'l Lead	100	105½
S. Lake	6	6¼
Yukon	4¼	4½
Ray Con.	19 5-16	19 11-16

New York Curb Stocks.

[Special Service to The Times by E. F. Hutton & Co., No. 112 West Third street, Members of the New York Stock Exchange.]

NEW YORK, May 16.—The curb market was dull and closed part. Trading was light, Chile continuing the feature, as it has for the past week. About 12,000 were traded in today and large lots wanted at the close at 3.00. Aside from Chile, there is very little to be said about the market. California oils were dull and insignificant.

The Boston market opened with considerable activity and a stronger tone, but turned dull. Sentiment is considerably improved and when there are any orders on the floor higher prices are the result.

The following were the closing bid and asked quotations:

	Bid.	Ask.
Am. Tob. com.	420	435
B. U. Gas.	1¾	⅝
Boston Con.	16	17
British Col.	6¼	6¾
Butte Coal.	20½	21
Cal. Stdyway	5¾	6
Cum. Ely	2	3
Davis Daly	3¼	3⅝
Dolores	5	6
Domenico	12	13
El Rayo	3¾	3¼
First Nat'l	4¼	4¼
Giroux	7¾	8
Gild. Cons.	8¾	8¼
Gild. Daisy	7	8
Gild. Flor.	2¾	2¾
Greene Can.	5¾	6
Gug. Exp.	130	150
Kerr Lake	6¾	6¾
La Rose	4¾	4¾
Miami	27½	28
Mines of Am.	83	85
Mont. Shoe	¼	⅜
Nev. Utah.	2	3
Nipissing	10¾	10¾
Sac Tov	25	30
Standard M. com.	16	18
Standard M. pfd.	48	53
Standard O.	635	645
Sup. & Pgh.	13¾	13¾

Treasury Statement.

WASHINGTON, May 16.—The condition of the treasury at the beginning of business today was as follows:

TRUST FUNDS.

Gold coin	$854,114,885
Silver dollars	490,134,800
Silver dollars of 1890	3,726,000
Silver certificates outstanding	490,234,000
GENERAL FUND.	
Standard silver dollars in general fund	$ 1,802,389
Current liabilities	300,494,297
Working balance in treasury offices	17,784,938
In banks to credit of Treasurer of the United States	39,921,894
Subsidiary silver coin	27,486,169
Minor coin	1,044,366
Total balance in general fund	88,222,732

New York Bond Market.

[Furnished by Logan & Bryan, Members New York and Boston Stock Exchanges, Bradbury Bldg.]

NEW YORK, May 16.—Following were the closing quotations on the bonds:

	Bid.	Asked.
Am. Tel. & Tel. Conv. 4s	101¼	102
American Tobacco 4s	79	79½
American Tobacco 6s	100	100½
Atchison Gen. 4s	98¾	99
Atchison Conv. 4s	110	111
Atchison Adj. 4s, stamped	90	91¼
Atchison Conv. 5s	111¼	113¾
Atlantic Coast Line Con. 4s	93¾	94¼
Atl. C. L. (L. & N. Coll.) 4s	91¾	92¾
Balt. & Ohio 3½s	81¼	81¾
Balt. & Ohio 4s	98	98¼
Brooklyn Rapid Transit 4s	83	83¾
Can. So. 1st 5s, Ext.		104¼
C. & O. 4½s	100¼	100½
C. B. & Q. Joint 4s	90½	90¾
C. B. & Q., Ill., 4s	93¾	93¾
C. B. & Q. General 4s		97¼
Central Pacific 1st 4s	96	97
Chicago & E. Ill. 4s	83¾	84
C., R. I. & P. Ref. 4s	83½	83¾
C., R. I. & P. Col. Trust 4s	77½	78
Colo. & So. 1st 4s	94¾	95¾
Denver & Rio Grande 4s	93½	94
Del. & Hudson Conv. 4s		99
Erie 1st Con. P. L. 4s	81	87¼
Inter-Met. 4½s	80¾	81
Japanese 4s	91¼	91¾
Japanese 1st 4½s	96	96¼
Japanese 2nd 4½s	94¾	95¾
L. & N. Uni. 4s	98¼	98¼
M., K. & T. 4½s	98	98¾
Missouri Pacific 4s	79¼	79¾
N. Y. Central 3½s	83¾	83¾
N. Y. Central L. S. 3½s	80¾	81
N. Y. Central 4s	92¾	93
N. Y. Cent. 4s of 1997	103	103¼
Norfolk & Western 4s	99	99¾
N. & W. Conv. 4s	103	103¼
N. Y. Cent. 4s	98	98¼
Northern Pacific P. L. 4s	100¾	101¼
Northern Pacific 3s	71¾	72
Oregon Short Line 4s		93½
Oregon Ry. & Nav. 4s	94½	95
Pennsylvania Ry. 4s of 1948	103¾	104
Philippine Ry. 4s		90
Reading Gen. 4s	87¾	88
Republic of Cuba 5s	101¾	102
Southern Pacific 1st Ref. 4s	94½	94½
Southern Pacific Col. 4s	90¾	91
Southern Ry. 4s	77¾	78
St. L. & S. F. Ref. 4s	82¾	83
Union Pacific 1st 4s	101¾	101¾
Union Pacific Conv. 4s	106½	106½
Union Pacific Ref. 4s	96¾	97
U. S. Steel S. F. 5s	104	104½
U. S. 3s reg.	100¾	101¼
U. S. 3s coup.	100¾	101¼
U. S. 4s reg.	102¾	103¾
U. S. 4s coup.	114¾	115
U. S. 4s coup., P. I.	114½	115¼
U. R. of S. F. 4s	69¾	70
U. R. R. of St. L. 4s		82
Wabash 1st 4s	77¾	77½
Western Union 4½s		96¾
Westinghouse Conv. 5s		104½
Wisconsin Central 4s	90	91
West Shore 4s	100	100¾

Boston Copper Market.

[Furnished by Logan & Bryan, Members New York and Boston Stock Exchanges, Bradbury building.]

BOSTON, May 16.—There was very little interest in the local market, and the feeling on the metal quotations pessimistic. Lack of news from the new lake deadlock accounts for the scattered selling and sagging prices in Lake, Indiana and North Lake. Trading for the most part was professional, and commission house business was light. Following were closing quotations on the Boston Stock Exchange:

	—Close— Bid.	Ask.
Ahmeek	170	175
Adventure	6¾	7
Ariz. Com'l.	36¾	37
Arcadian	6	6¾
Arnold	78	81¾
Allouez	42	43
Atlantic	7¾	8
B. S. Gas.	26	28
Butte & L.	20	20¼
Butte Coal.	12¾	13
Black Mt.	—	—
Boston Con.	19¼	20
Centennial	17¼	18¼
Con. Ariz.	6¾	6¾
C. & Hecla.	580	585
Con. Mercur	16	17
Copper R.	67	68
Daly West.	20	20½
East Butte.	8¾	9
Elm River.	19¾	20
Bohemia	9¾	9¾
Cactus	3¾	3¾
Con. Ariz.	7¾	7¾
Con. Cons.	1¾	1¾
Chino	17¾	17¾
Ray Cons.	19¾	19¾
First Nat'l.	4¾	4¾
Franklin	12¾	13
Granby	40	42
Giroux	7¾	8
Greene Can.	9	9¾
Helvetia	2¾	3
Hancock	20	20¾
Isle Royale	13¾	13¾
Kew. Con.	2¾	3
Lake Cop.	25	25¼
La Salle	12¾	13¼
Majestic	63	70
Miami	27¾	28
Mohawk	61	62

New York Cotton Market.

[By Private Wire to E. F. Hutton & Co., Members New York Stock Exchange, No. 112 West Third street.]

NEW YORK, May 16.—The market today has been less active than was the case last week, but good buying was in evidence on all weak spots. The forecast for showers in Texas was considered favorable, but the forecast also called for cooler weather in the western belt, where low temperatures have retarded the progress of the plant for several weeks past. Where rains have relieved the drought, sunny days, with warm nights, are now badly needed to allow the plant to take on growth. The Bureau of Statistics has revised the acreage planted to cotton last year to read 32,282,000 acres, instead of 31,918,000 acres, as estimated last June. The revised figures will be used as a basis for making the preliminary estimate on acreage for this year. It should be borne in mind that although the market has had an advance in the last few weeks of about 180 points, old crop prices are still nearly 100 points below the highest figures attained last January.

Logan & Bryan's letter says: "The weather is sanscrit to nine out of ten. Whether it is too dry or too wet in a State by State discussion of crop possibilities, but very few who reside either outside or inside that State will agree. Looking back over the records of winter rainfall, it is apparent that up to the last week in March, there was a decided deficit in moisture, at that time, enough precipitation fell to put the soil in fair shape for the moment and for a month the crop outlook was exaggerated into a very hopeful one, and then came the frost. The damage from which has been discussed so much pro and con, that it is hardly worth repeating, suffice it is to say that this changed the entire attitude of the crop and they have since then been unanimous in the expression of lateness and just enough suggestion of bad stands to show that it will require a return to warm weather to make a normal setting of crop this year. May and June are usually months of rain in the cotton belt. If they do not come, then crop stands no chance in July and August. If they do come, there is always the fear of too much, or too poor distribution. There are five, nearly six, months of weather to watch and much more attention should be paid to that weather than to any congested condition of the near months, which is interesting to the bull alone and to the spinner who has not finished supplying his year's needs."

Following is range of quotations today:

Option—	Open.	High.	Low.	Bid.	Ask.
January	13.87	13.90	13.87	13.91	
March	13.75	13.89	13.75	13.84	13.87
May	13.53	13.53	13.38	13.46	13.50
June	13.43	13.57	13.40	13.48	13.50
July	13.46	13.57	13.40	13.52	13.54
August	14.01	14.17	14.00	14.13	14.14
September	13.76	13.96	13.79	13.85	13.87
October	13.89	13.97	13.89	13.96	13.91
November				13.90	13.92
December	13.71	13.85	13.70	13.84	13.85

New York Coffee Market.

[Furnished by Logan & Bryan, Members New York and Boston Stock Exchanges, Bradbury Building.]

NEW YORK, May 16.—Following is range of quotations today:

Option—	—Open— High.	Low.	—Close— High.	Low.
January	6.75	6.75	6.81	6.81
February	6.68	6.70	6.81	6.70
March	6.72	6.74	6.72	6.73
April	6.70	6.70	6.74	6.74
May	6.40	6.40	6.45	6.45
June	6.45	6.35	6.40	6.50
July	6.45		6.40	6.50
August	6.45		6.40	6.45
September	6.65	6.70	6.65	6.60
October	6.60	6.65	6.60	6.66
November	6.60	6.65	6.60	6.65
December	6.65	6.70	6.65	6.70

Spot Rio and Santos, unchanged.

New York Metal Market.

NEW YORK, May 16.—With the London Exchange closed the metal markets were generally quiet today. Standard copper was dull with spot and all deliveries up to the end of August closing at 13.25@12.50. Lake copper, 12.75@13.00; electrolytic, 12.62½@12.75, and casting at 12.37½@12.50. Arrivals of copper reported at New York today were 1510 tons. Customhouse returns showed exports of 1718 tons, making 3547 tons so far this month. Tin, steady; spot, May and June, 33.10@33.20; July and August, 32.10@32.30. Lead, dull, unchanged; spot, 4.35@4.35, New York; 4.12½@4.17½, East St. Louis. Spelter, dull, unchanged; spot, 5.20@5.50, New York; and 5.05@5.12½, East St. Louis. Iron, unchanged.

Chicago Live Stock Market.

CHICAGO, May 16.—Cattle—Receipts estimated at 23,000; market steady, 10 lower; beeves, 7.20@8.60; Texas steers 6.00@6.40; western steers, 6.10@7.25; stockers and feeders, 4.00@6.85; cows and heifers, 2.85@7.35; calves, 8.00@11.25. Hogs—Receipts estimated at 37,000; market 15 lower; light, 9.30@9.85; mixed, 9.30@9.90; heavy, 9.35@9.65; rough, 9.35@9.40; good to choice heavy, 9.40@9.65; pigs, 9.00@9.80; bulk of sales, 9.55@9.80. Sheep—Receipts estimated at 25,000; market 10@15 lower; native, 3.15@5.40; western, 4.35@7.85; yearlings, 6.60@8.15; lambs, native, 7.00@8.30; western, 7.25@9.30.

New York General Markets.

NEW YORK, May 16.—Flour quiet and steady; receipts, 16,430; shipments, 28141 barrels. Wheat—Spot, easy. No. 2 red, 1.15; options easier on good rains in the West and larger receipts; offerings not heavy until late when the market declined under liquidation, closing 1 lower. May closed 1.16; July, 1.10⅝; September, 1.07⅛; receipts, 48,800 bushels; shipments, 15,800 bushels. Hops easy. Hides firm. Wool steady. Petroleum steady. Sugar—Raw quiet; muscovado, 89 test, 3.74; centrifugal, 96 test, 4.24; molasses sugar, 89 test, 3.49; refined, quiet.

Visible Grain Supply.

NEW YORK, May 16.—The visible supply of grain Saturday, May 14, as compiled by the New York Produce Exchange, was: Wheat, 22,872,000 bushels; decrease, 1,371,000. Corn, 7,780,000 bushels; decrease, 1,630,000. Oats, 2,376,000 bushels; decrease, 843,000. Rye—388,000 bushels; decrease, 25,000. Barley, 1,035,000 bushels; decrease, 119,000. Canadian wheat, 7,134,000 bushels; decrease, 9000.

New York Money Market.

NEW YORK, May 16.—Money on call, steady, 2½@4 per cent.; ruling rate, 2½ per cent.; closing bid, 2½; offered, 4 per cent. Time loans, easier; 60 days and 90 days, 4 per cent.; 6 months, 4@4¼ per cent.

Chicago Dairy Market.

CHICAGO, May 16.—Butter steady; creameries, 25@27; dairies, 21@25. Eggs firm; receipts, 17,497 cases; at mark, cases included, 16@19; firsts, 19; prime firsts, 20. Cheese steady; Daisies, 14@14¼; Twins, 13½@13¾; Young Americas, 15; Long Horns, 14¼@14¾.

St. Louis Wool Market.

ST. LOUIS, May 16.—Wool, lower; medium grades, combing and clothing, 26@28; light fine, 19@22; heavy fine, 19@15; tub washed, 25@33.

Bankers' Secretary Here.

The local committee in charge of the arrangements for the coming convention of the American Bankers' Association is to have some expert aid in the person of Col. Fred E. Farnsworth, general secretary of the Association. Col. Farnsworth arrived in the city yesterday and will confer with the Los Angeles committee for several days. He is stopping at the Alexandria.

MOST complete Guide Book to Southern California ever issued. Address or call Times-Mirror Printing and Binding House, 119 North Broadway, or at all news dealers.

Clearinghouse Banks

NAME.	OFFICERS.	
COMMERCIAL NATIONAL BANK 401 S. Spring. Cor. Fourth.	W. A. Bonynge, Pres. Newman Erskine, Cashier.	Capital ....$200,000 Surplus and Profits .....$ 40,000
FARMERS' AND MERCHANTS' NATIONAL BANK Cor. Fourth and Main.	I. W. Hellman, Pres. Chas. Seyler, Cashier.	Capital ...$1,500,000 Surplus and Profits ...$1,900,000
MERCHANTS' NATIONAL BANK S. E. Cor. Third and Spring.	W. M. Holliday, Pres. Chas. G. Green, Cashier.	Capital ....$200,000 Surplus and Profits $650,000
CENTRAL NATIONAL BANK Fourth and Broadway.	S. F. Zombro, Pres. James B. Glat, Cashier.	Capital ....$300,000 Surplus and Profits $342,000
NATIONAL BANK OF CALIFORNIA, N. E. Cor. Fourth and Spring.	J. E. Fishburn, Pres. H. S. McKee, Cashier.	Capital ....$500,000 Surplus and Profits $130,000
BROADWAY BANK AND TRUST COMPANY 208-10 S. Broadway, Bradbury Bldg.	Warren Gillelen, President. A. W. Redman, Cash.	Capital ....$350,000 Surplus and Profits $225,000
CITIZEN'S NATIONAL BANK S. W. Cor. Third and Main.	R. J. Waters, Pres. Wm. W. Woods, Cashier.	Capital ...$1,000,000 Surplus ...$ 500,000
FIRST NATIONAL BANK S. E. Cor. Second and Spring.	J. M. Elliott, Pres. W. T. S. Hammond, Cashier.	Capital ...$1,250,000 Surplus and Profits ...$1,625,000

Savings Banks.

SECURITY SAVINGS BANK
Largest and Oldest in Southwest
Resources $28,000,000.00
Pays the highest rates of interest and on the most liberal terms consistent with sound, conservative banking.
Money to Loan on Improved Real Estate
Security Building Spring and Fifth Streets

AMERICAN SAVINGS BANK
N. E. Cor. Second and Spring Sts.
Resources $2,400,000.00.
4 per cent. Interest paid on Savings Deposits.
New Modern Safe Deposit Boxes for Rent.
$2.00 and up per year.

GERMAN AMERICAN SAVINGS BANK
THE BANK WITH THE EFFICIENT SERVICE
SPRING AND FOURTH STS.

PROVIDENT Mutual Building, Loan Association
Pays 5 Per Cent. on Pass Book Deposits. 6 Per Cent. on One Year term. No Unnecessary Withdrawal Notice. 135 South Broadway.

Trust Companies

TITLE INSURANCE & TRUST CO.
Corner Franklin and New High Streets.
Issues Polices of Title Insurance. Issues Certificates of Title.
Acts in All Trust Capacities. TEL. EXCHANGE 12.

MERCHANTS BANK and TRUST CO. Paid Up Capital $250,000 Surplus Over $200,000
Branch 3484 South Hoover St. 209-11 S. Broadway Transacts a general banking and Trust Business.

Oil & Metals Bank and Trust Co.
311 West Third Street

Cured in 5 Days
Hernia, Piles and Varicose Veins

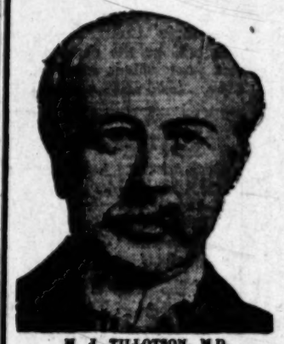

M. J. TILLOTSON, M.D.

The most valuable information in the world is to know where to be cured. I am the only Specialist in Los Angeles who does not advertise a fictitious name and photograph. I publish my true photograph, correct name, personally conduct my office. I am the longest established, most successful and reliable, as medical credential and press records will prove. I make this statement so that you will know you consult a celebrated Specialist, who sees and treats patients personally. I possess skill and experience, acquired in such a way that no other can share, and should not be classed with medical companies. Experience is the safe standard by which judgment may be valued, and it is unwise and expensive to embrace the statements of medical companies. It is impossible for a medical company to attend college. Companies have no diploma or license to practice medicine in California or any other State. Medical companies usually are named after a doctor. A portrait whose personality and identity are indefinite, is selected and published as the legitimate specialist of the office. Hired substitutes, ordinary doctors with questionable ability, give consultation, examination and treatment.

A thorough investigation should be made by every ailing man as to the specialist he consults. Duty and destiny to self and those who depend upon you demand the best medical attention. I have the ability and can give you this service. I have always charged a very reasonable fee, so that my services may be obtained by any man who sincerely desires to be cured. I make no misleading statements or unbusinesslike propositions; neither do I desire to be particularly independent, and I would like to have you for a patient, if you will come to me on a strictly professional basis, and the inducements that I offer, which are my ability, and thirty years' successful experience, Time-Saving Treatment, and Guarantee of cure, of certain Diseases.

NO MONEY REQUIRED TO COMMENCE TREATMENT. Many patients have no confidence in their doctor, because he demands pay before a cure has been effected, and there are many who have been misinformed about their condition, or through unsuccessful treatment have become skeptical and think there is no cure for them. I want an opportunity to treat such men. It makes no difference about the financial part, as I accept pay for my services as benefits are derived, when I am satisfied the patient is reliable. Health is capital at interest. I will prove my ability to cure you before asking pay for my services.

WRITTEN GUARANTEE.

Dr. Tillotson's Written Guarantee means a cure or no pay for services. I guarantee to cure certain diseases or refund every dollar you have paid me for my services. My services cost you nothing unless I cure your Varicose Veins, Hernia, Piles, Fissures, Ulcerations, or any disease I guarantee to cure. My terms are reasonable and no more than you are willing and able to pay. Established 1889.

READ MY BOOK—It contains information every young man, husband and father should have regarding himself. Book sent Free to those who, in my opinion, will be benefited by it. Call or write before treating for disease or disorders

LITERARY.

HER TROUBLES MAY BE OVER.

Lady Author's First Round Is a Winner.

Rejected Book Adopted by State University.

"Florizel" Published by the Writer Herself.

This is either a girl's good luck, or a fierce joke on a publisher; it is hard to say which.

At all events, the publishers scornfully returned the manuscript of "Florizel." The learned professors of the University of California read the manuscript with astonishment, and promptly adopted the rejected waif. The author, Isabel McReynolds Gray, states that the university decided, without waiting for the book to be published, to elevate it to immortality as a text-book in the freshman English course.

Mrs. Gray added to the already queer adventures of the book by having it published at her own expense, staking all her money on its chances. It was put on the market yesterday in both Los Angeles and Berkeley.

"Florizel" might be called a literary spree on the part of a high-brow young lady.

Three years ago there was a very clever young girl named Isabel McReynolds in the University of California. She joined sororities and did other things that rah rah girls do; but she had a turn for writing. She wrote college plays and was generally understood to be training herself for a stage career.

SORORITY EXPULSION.

Shortly before her graduation in 1907, the university sorority circles were electrified by the expulsion of Miss McReynolds from her sorority.

The cutting down of a girl who had distinguished herself in college, naturally started excited inquiry. Asked why they expelled her, the sorority girls said they couldn't answer without being sued for libel. Asked why, Miss McReynolds smiled a satirical smile and said she didn't know.

No one ever found out whether it was the sorority which really turned out Miss McReynolds or Miss McReynolds who wished to part company with the sorority.

At any rate, Miss McReynolds did not go on the stage, but married and settled down here to manufacture a novel which should be to college fraternities what the "Jungle" was to Chicago packing-houses.

Between whiles of assassinating the fraternites, Mrs. Gray wrote "Florizel" for relaxation. "Florizel" was a sort of a literary "evening out."

GIVES 'EM SHOCK.

Mrs. Gray sent it, first, to a prominent eastern publishing house, who sent it back in alarm.

They confessed they had never seen anything like it before, and they didn't know whether it was good or not. Anyhow, they wouldn't experiment to find out.

Completely disgusted, Mrs. Gray sent it to Berkeley to Prof. Chauncey Wells and Benjamin Kurtz, who had been her English instructors. She states they immediately wrote to her congratulating her upon the production of a classic. For its pure English and its fascinating whimsical style, they informed her of their intention of adding it to the English course as a supplementary text-book.

This roused Mrs. Gray's sporting blood, and she spent all the money she had to publish a limited edition of 500 copies of the book. It is quaintly illustrated by herself, and dedicated to "my son, Harry McReynolds Gray," who is a young literary man still in didies.

WORLD'S BIGGEST BEAN FIELD.

Work of Planting on Irvine Ranch in Orange County Will Be Finished This Week.

SANTA ANA, May 16.—This week the planting of 17,000 acres of beans on the San Joaquin ranch, owned by the Irvine Company, will be completed. This field, let out in leases, will be the biggest bean field in the world on land owned by one person or company.

Planting began on April 20. A large share of the beans is up, making an excellent stand, with every indication that the yield will be big. Of the 17,000 acres there are 14,000 in limas and 2000 in blackeyes; 1000 more of the latter than last year.

Henry Neill, who died in Los Angeles yesterday, was a pioneer horseman of this county. In 1875 he carried mail between Orange and Anaheim. He owned several business buildings here.

This morning an extension of four days was given the census enumerators of this city. They will end the counting on Thursday. The time was needed to get in all the strayrs.

REMARKABLE SHOOTING.

Some remarkable shooting was done at the practice shoot of the Santa Ana Rifle Club at its range northeast of this city, Saturday. Ten out of the fifteen men who participated made scores of 60 or better. The targets used were the 200, 300 and 500-yard. The results were: Martin, 66; Frambes, 65; Crawford, 64; Buchheim, 62; E. B. Cubbon, 62; Forgy, 61; Jencks, 61; W. R. Cubbon, 61; Ellis, 60; W. A. McFadden, 60; J. A. McFadden, 58; A. J. McFadden, 57; West, 49; Todd, 49; Walker, 48.

SHOWMAN ON TRIAL.

The trial of Dick Stanley, a Wild West showman of Santa Monica, on a charge of assault with a deadly weapon, will commence in the Superior Court here tomorrow before Judge Densmore of Riverside. Several weeks ago when his cowboy show was at Orange, Stanley had a fracas with several boys who were attempeting to get a free view. Stanley gave the showman's riot call, "Hey, Rube," and one of his men struck Walter Kogler, son of Rev. Jacob Kogler, over the head with a club. The man escaped but Stanley was held for trial.

Suit for divorce has been begun by Frances King against Alex A. King.

MARRIAGE LICENSES.

Marriages licenses on May 14: Ludvio O. Selelstad, 26, and Mary E. Moore, 25, both of Los Angeles; Harris Phillips, 29, and Clara Cassat, 26, both of Los Angeles; James Ruiz, of Irwindale, and Malencia Gobes, 18, of El Toro; Emil A. Olson, 23, and Rose L. Geiger, both of Los Angeles.

UGLY CHARGE AGAINST HIM.

Olaf Ramstead, a Swedish laborer living at No. 1000 East Fifty-second street, was arrested yesterday evening by Detectives Ritch and Roberds and locked up on a charge of incest.

If You Want to Go East C. Haydock, Agent Illinois Central R.R., 113 West Sixth.

Business Offices

The finest in the city—in the Hamburger building. Every modern convenience. The boom of Greater Los Angeles means this will be the central location. Get your offices established here now. Moderate rates.

Our Cafe

For good food, well cooked and daintily served, come here. Excellent music and pleasant environments. Prices are moderate.

Cafeteria on the Same Floor

LARGEST DEPARTMENT STORE WEST OF CHICAGO

Hamburger's

BROADWAY, EIGHTH & HILL STREETS

Three Leaders in Silks

Cloth of Gold holds such a prominent place among fashionable silks that we ordered many extra pieces to supply the demand. The richness of it is exquisite. Many imported Shantungs are among the new arrivals. See these representative weaves particularly.

36-inch Cloth of Gold at.....$1
35-inch Black Taffeta at.....85c
34-inch Imported Shantung at..$1

Convenient Luggage for the Traveler

The convenience of the Wardrobe Trunk and the light weight of the Rattan Basket Trunk appeals to the traveler at once. We carry both makes in all sizes. The Wardrobe Trunk provides for the disposal of every garment in one's outfit—the Rattan Basket Trunk is as light as a feather, comparatively speaking.

Wardrobe Trunks

Where one is particular about keeping their clothes in perfect order, the Wardrobe Trunk fills the bill.

Sizes 45 to 52. Prices $37, $55, $65, $75, $80

Rattan Trunks

A great baggage saver. Very complete. In brown canvas, with leather ends; best locks and belts. Also in black enamel.

Sizes 36 to 42. Prices $36, $38, $40.

Long Silk Gloves: Special

Black and white, 16-button length, pure silk gloves—just right for summer wear. Several pairs will be needed for the season, and there are extra fine values. Strong, double tipped fingers. Special Tuesday at..... 69c

Domestic Dept. Specials

Indian Head Muslin, Yard 12½c
Women's and children's dresses and skirts for spring wear

36-Inch Bleached Cambric 10c
Extra fine, soft quality for underwear. Limit

Hemstitched Pillowcases 15c
Size 45x36; one-third underpriced; soft bleached, ready for use

SEAMLESS SHEETS, SIZE 81x90. The SIZE 81x90 WITH CENTER SEAM, 45c

Mid-Season Millinery Sale Specials: Tuesday

Trimmed HATS Many of these hats have been reduced from $9.00 to $12.00, and are among the big leaders of this mid-season sale. **$5**

Fine hand-made Turbans, big picture hats and practically all the season's new brim effects, and new shapes in crowns are among them. Most becoming in every way and beautifully trimmed.

New Sailors

The Knox Jumbo sailors in black, white and burnt—many of the popular, old-fashioned leghorns and the very latest "Yankee Girl" shapes are in this special at... $2.50

Untrimmed Hats

Milans and rough straws in burnt, white and a few colors; chips that trim so becomingly, and other style shapes for which you would expect to pay at least $3 and $4. Special at..... $1.95

Royal Regent Corsets $1.95

Made of heavy coutille, in a splendidly fitting model. Medium bust, extra long hips and back; 6 heavy supporters, extra heavy boning and finished with heavy silk floss. A corset that will give the figure poise and gracefulness. A bargain Tuesday.

White Serge Suits!

Another Record-Breaking Sale

$20 and $25 Suits. Special $15 Similar to Those of Last Week

Another big purchase—and another sale of distinctly high-class white serge suits at $15. It's a surprise, of course. We didn't know until the last moment that we could get them—they were such unusual values for the price at which we wanted to sell them. Some are duplicates of the smart models of last week—others are models and varieties of style that have been brought out since these were designed. Clear white serge that will wear like iron and can be cleaned time and time again—each time coming out fresh and new. Skirts plaited and coats beautifully made. These are of the popular 36-inch length and lined with peau de cygnes, taffetas and satins. Some plainly tailored, others having touches of Persian and moire trimming. Truly, one of the biggest suit offers of the season. Second Floor.

Now's the Time to Choose Your Refrigerator or Chest

And to get the right kind—that's the most important thing. We are showing several makes that are above criticism—refrigerators that keep things cool—that are economical—that are sanitary and easily kept clean. The prices are the most reasonable in the city, and the sizes range from the smallest to the largest.

"Pilgrim" Refrigerators, 30 lbs. capacity; unusually good ...
"Pilgrim," cleanable; 80 lbs.; best cold air circulator ...
"Pilgrim," 60 lbs.; white enamel food chamber; golden oak ...
"Pilgrim," 50 lbs.; well insulated; galvanized ice-box ...
"Pilgrim" Grand; 100 lbs.; most sanitary refrigerator made ...

Good "Maine" Ice Chest $6.5

Nothing better in the line of good family size ice chest than the "Maine." It is well made, with insulated case, and is galvanized lined. Ask about them. Convenient and sanitary.

Shirtwaist and Skirt Boxes

An innovation in the way of handy pieces of furniture. We make them in 3 sizes—cover them to suit your [illegible]. Prices vary according to size of box and quality of material used for covering. With castors, hinges, handles and [illegible]

Table Tumblers 60c Per Dozen

A leading special of our big dinnerware sale. Thin blown tumblers—Fleur de Lis, Grecian border or wreath etching. Per dozen... 60c

25c Vases, 12-in.

Tall shapes, wide mouth and flat bottoms. About 12 ins. high. Specially priced at..... 19c

Dinnerware

The Big Sale Continued

Nothing like the immensity of this sale—unless, perhaps, it is the quality and quantity of beautiful dinnerware on display. Most wonderful values at startlingly low prices.

Bread and Butter Plates, ea.	5c
Pie and Dessert Plates, ea.	7c
Breakfast and Dinner Plates at	7c
Cups and Saucers, per pair	7c
Soup Plates, coupe shape...	7c
Medium Meat Platters....	35c
Nice Meat Platters.....	10c
Covered Vegetable Dishes	35c

Cottage Set

42-Piece Cottage Set; choice of five very pretty decorations. Special during sale at.. $2.95

THE BASEMENT STORE

"A STORE WITHIN A STORE"

Plenty of light, perfect ventilation, roominess and comfort make this an entirely "different" basement section.

Not just a department; but a "really truly" separate store. Our absolute guarantee backs every item offered you.

Boys' Shoe News

Boys' satin calf school shoes; solid oak soles; very neat and serviceable.
Sizes 11 to 13.....$1.15
Sizes 13½ to 2.....$1.25
Sizes 2½ to 7.....$1.45

Hand Bags

Half a dozen different shapes and colors; real seal finish with double straps and coin purse. Handsome and convenient bags at a pronounced price saving. A great value for.....$1.50

Women's Pants

Lace trimmed, regular or out sizes. Cut very full, umbrella style. A Tuesday special at..... 25c

Women's Wrappers

Made of a good quality of dark percale. All sizes up to 44. Much cheaper than sewing..... 98c

Fancy Hatpins

These have very long pins with highly colored, round or oval pearl heads..... 10c

Men's Nightshirts

Made of good, soft, finish muslin with roll collar. Full length, neatly trimmed..... 39c

Bungalow Net

White and Arabian fancy bungalow net. Pretty new weaves that you will like as well as most 25c grades..... 17c

Boys' Blouse Waists

Of neat black and white striped or dotted percale. Exceptionally well made. Good sewing..... 25c

Women's Waists

Of good batiste; lace yoke, embroidered front, and lace trimmed cuffs. Tucked waists also..... 79c

Wide Cluny Lace

Also bands and insertions in widths up to 5 inches. Some are matched patterns, yard..... 8c

Val. Lace and Insertion

Single and double thread French Vals. Neat, dainty patterns; widths to one inch Per 12-yard bolt..... 25c

Unusual Millinery Specials

We've tried to make this the best item we have ever offered from our basement millinery. Come and see how well we have succeeded. Large, small and medium shapes, some of them hand-made. Of white, black and burnt braids. Hand-made ready-to-wears that you would expect to cost $2.00 ordinarily, besides a variety of rough straws trimmed with drapes of silk and ribbon. A great many children's hats, too, in Milan and rough straws. 95c A really unrivaled opportunity..... 95c

18-Inch Taffetas.

Hairline and monotone stripes, and black and white checks. A comprehensive assortment..... 39c

18-Inch Poplins

Every wanted color. A particularly popular fabric just at this time..... 39c

Women's Stockings

Plain black cotton, black with white polka dots, some with split or white feet. Three pairs..... 50c

Cotton Bats

Light, clean and fluffy cotton. Nothing nicer to fill soft, downy comforters. Each..... 15c

Wash Suiting

Indian Head finish, in stripes, checks and medium light patterns. A great value. Yard..... 7c

Children's Stockings

Fast black and stainless; fine elastic ribbed, double knees, heels and toes. All sizes up to No. 9..... 10c

Women's Vests

Soft finish, Jersey ribbed; lace trimmed, medium low neck and sleeveless. 10-cent value..... 7½c

50 Dozen Men's Sox

Regular made; fast colors and stainless. In black or tan. Not "seconds," but perfect goods. Four pairs..... 25c

Mercerized Napkins

Full bleached; thread mercerized. Sizes 20x20. These are free from dressing. Only 50 dozen of them. Tuesday, dozen..... $1.00

Women's Shoes $1.95

An immense assortment—all sizes.

Be sure to try on our patent leather oxford with extension sole, also a pair of plain toe blucher oxfords. For best service we would advise the purchase of at least two pairs of these; for, as has been often demonstrated, two pairs bought at the same time and worn alternately will outwear the same two pairs worn in succession.

NEW SILK DRESSES $5.98

Exactly like the illustration.

Nearly every wanted shade, neatly trimmed with lace yokes and cuffs. If you have use for a chic little gown at an extremely unusual price, don't fail to see these Tuesday. You could spend more than we are asking for these and not get a result one-half so pleasing in every way.

The Times Branch Office

531 and 533 South Spring Street

Advertisements Received—Subscriptions Taken—Free Information and Literature Concerning Southern California Hotels and Resorts; Also Routes of Travel; Railway and Steamship Time Tables Supplied. Well Informed Persons in Charge, Capable of Answering all Inquiries. Call or Telephone, Sunset Main 8200, Home 10391.

VISIT THE TIMES FREE INFORMATION BUREAU AND REST ROOM

Writing Accomodations, Free Booklets and Courteous Attendants